Gc
974.802
B78y
1127733

M! L.

GENEALOGY COLLECTION

15

ALLEN COUNTY PUBLIC LIBRARY
3 1833 02220 6426

Baptisms and Burials

at

St. Jacob's (Stone) Union Church

Brodbeck's, Pennsylvania

York Co.,

1756 to 1936

Compiled by

Rev. Paul D. Yoder, D. D.

For the

175th Anniversary

August 22 and 23, 1936

THE FORT WAYNE PUBLIC LIBRARY
FORT WAYNE, INDIANA
GENEALOGY COLLECTION

1127733

St. Jacob's (Stone) Union Church

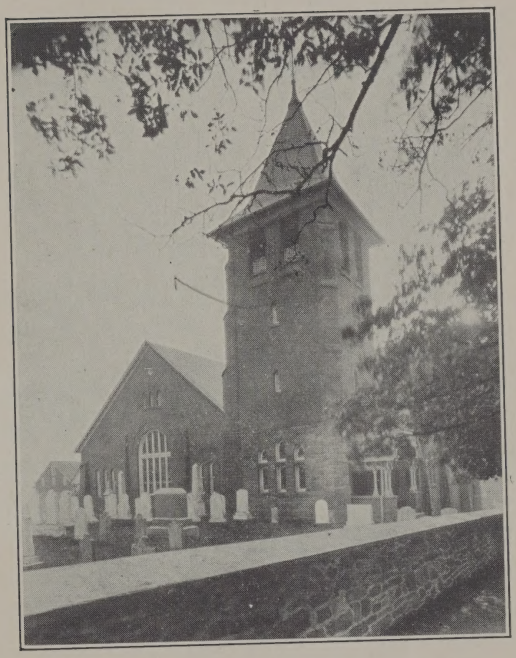

This building was erected in 1889

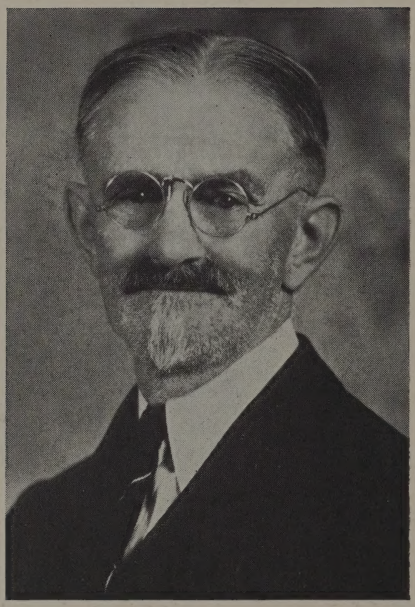

Rev. W. H. Ehrhart

Lutheran Pastor 1903 — 1934

Pastor Emeritus
Since 1934

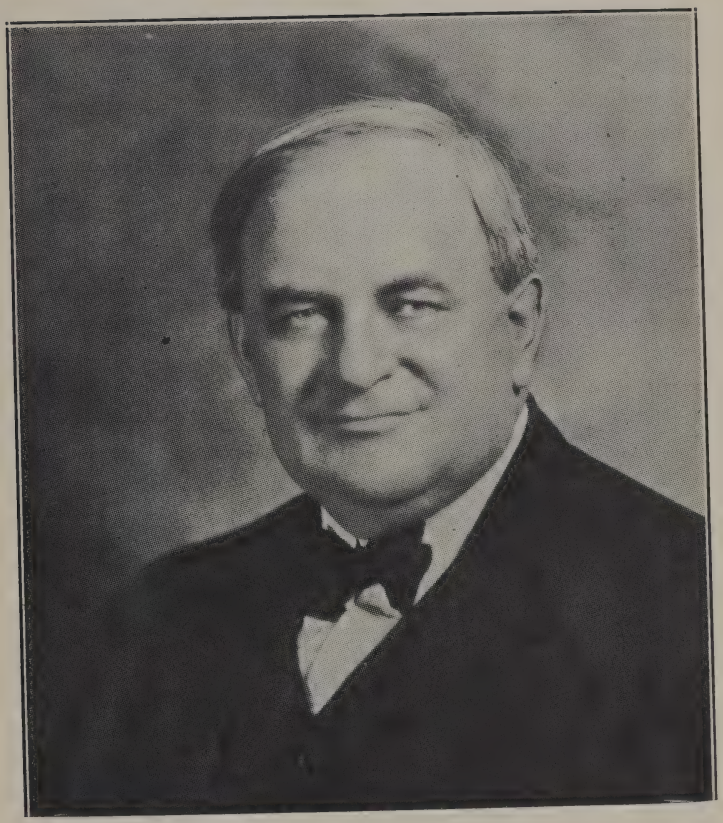

Rev. Paul D. Yoder

Reformed Pastor Since 1920

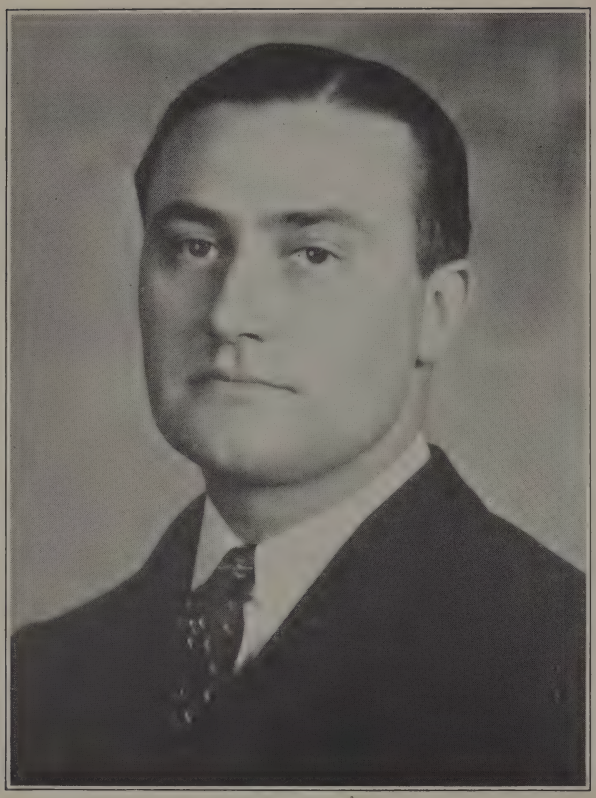

Rev. Kenneth S. Ehrhart

Lutheran Pastor Since 1934

FOREWORD

The compiler of this record regrets that time and space did not make it possible for him to prepare a real history of our beloved Stone Church. To include everything that should be included would enlarge this book to twice its present size. It was thought wise, since we are limited to two hundred pages, to present in this volume only the baptism and burial records which are available at this time. These have been scattered through more than a dozen different records, and it took both time and patience to collect them and present them in some sort of a systematized order. We hope that the way we have arranged them here will prove both valuable and interesting.

Many errors will be found, especially in the burial records. We checked on names and dates as much as time permitted. All errors should be noted in one volume, and that volume kept in the archives of the church so that any future compiler or historian of the congregations may correct the errors.

In the second part of the baptismal record it seemed wise to the compiler to give the first letter of the minister who officiated at the baptisms. It will be noted that Z stands for Zehring, K for Ketterman, FG for Frank Guth, S for Sechler, E for Ehrhart, JG for John Guth, D for Ditzler, and Y for Yoder.

The compiler desires to express his grateful acknowledgments to the following persons who cooperated with him in this work and gave valuable assistance: Rev. W. H. Ehrhart, Rev. Kenneth S. Ehrhart, John F. Krebs, Charles A. Grote, Adam S. Werner, Miss S. Elizabeth Yoder for doing much of the typing for the printer, and Mr. Richard E. Shaffer for assisting in reading the proofs. Also to the large number who responded to the appeal of both pastors to hunt up their baptismal records so that the period in which no records were kept might at least be partially filled up. About two hundred and fifty responded.

The undersigned is entirely responsible for the arrangement of the material in this record and also for any mistakes that may be found. He hopes that these may be few, and that this first published volume of the Stone Church may find a welcome in many homes. With the prayer that God may continue to bless our people and our church as He has done for the past one and three-quarter centuries this volume of records is presented.

PAUL D. YODER.

Codorus, Pa., July 28, 1936.

The Baptismal Record

A few words are necessary to explain the method employed to compile this record. Rev. Yoder is wholly responsible for this method, and if any mistakes are found, or any of it deserves any criticism, he alone will take the blame. The record of baptisms at the Stone Church is divided into two parts. Part I includes all the baptisms between 1756 and 1874, a period of 118 years. Part II takes in all the available records between 1874 and July 12, 1936, a period of 62 years. Strange to say, we have had more trouble to get the records of Part II than of Part I, because scarcely any records were kept of any kind between 1875 and 1900. It is a great pity that no attention was paid to this phase of the church's work by either denomination. Those 25 years leave a gap that will never be completely filled. We are doing our best to salvage as much of it as we can.

The record is arranged alphabetically in the order in which the baptisms took place. An Index should have been included but there was not enough space for it. It will, however, not be difficult to find any name desired.

In order to make the record perfectly understandable let me briefly explain the method used. Take baptism number 1 as an example:

(a) Ashimus, Anna Margaretha (b) Philip and Anna Margaretha
(c) April 8, 1762 (d) May 9, 1762

(a) is the name of the person baptized.
(b) are the names of the parents.
(c) is the date of birth.
(d) is the date of baptism.

Another feature in the record will be noticed. The first example is number 41 to which the figure (581) is attached. The figure (581) indicates that this child is found in the burial record of this book, and if you turn to the burial record of the old cemetery you will find that Maria Elisabetha Bachman was married to a Von der Lind, and died April 24, 1839. There are a number of such cross references and they should be both helpful and interesting.

Hoping this record will serve a useful historical purpose for the Stone Church of the future we now proceed with the record.

62. Bricker, Maria Elisabetha
May 6, 1771
63. Bachman, Johann Heinrich
July 1, 1771
64. Bollinger, Johannes
Oct. 17, 1771
65. Becker, Johannes
Jan. 10, 1772
66. Brodbeck, Wilhelm
Feb. 18, 1772
67. Baehr, Johann Georg
April 12, 1773
68. Bollinger, Elisabetha
Oct. 18, 1773
69. Boehler, Johann Georg
Nicholas and Anna Maria
June 2, 1771
70. Bachmann, Johann Christian
Feb. 15, 1774
Christoph and Maria Juliana
Aug. 4, 1771
71. Brodbeck, Christina
Joseph and Ursula
Dec. 31, 1771
72. Becker, Bernhard
July 20, 1774
Wilhelm and Anna Catharina
May 7, 1772
73. Bachman, Susanna
April 2, 1776
Johannes and Anna Margaretha
May 17, 1772
74. Brodbeck, Zacharias
March 21, 1776
Jacob and Anna Maria
May 9, 1773
75. Bachman, Matthaus
Oct. 20, 1776
Joseph and Ursula
Jan. 2, 1774
76. Bachmann, Johannes
Jan. 4, 1778
Jacob and Maria Eva
Feb. 27, 1774
77. Becker, Johann Wilhelm
July 11, 1778
Christoph and Maria Juliana
April 1, 1774
78. Bachmann, Anna Christine
Oct. 11, 1778
Johannes and Margaretha
April 2, 1774
79. Brodbeck, Johannes (184)
Nov. 16, 1778
Joseph and Margaretha
Sept. 18, 1774
80. Bachmann, Johann Jacob
March 30, 1779
Anthon Heinrich and Maria Barbara
May 5, 1776
81. Behler, Johannes
June 4, 1779
Johannes and Margaretha
June 9, 1776
82. Bachmann, (Son)
Oct. 15, 1779
Christoph and Maria Juliana
Nov. 3, 1776
83. Bachmann, (Daughter)
Aug. 8, 1780
Anthon Heinrich and Barbara
Feb. 3, 1778
84. Boehler, Johann Jacob
Sept. 21, 1780
Georg and Anna Barbara
Aug. 2, 1778
85. Bachmann, (Infant)
Jan. 12, 1782
Andreas and Catharina
Nov. 15, 1778
86. Brodbeck, Maria Magdalena
Nov. 17, 1781
Johannes and Anna Margaretha
Dec. 21, 1778
87. Bricker, Juliana Salome (307)
May 1, 1782
Christoph and Maria Juliana
April 17, 1779
88. Behler, Michael
Nov. 24, 1782
Jacob and Maria Eva
June 20, 1779
89. Becker, Johann Jacob
Feb. 9, 1783
Heinrich and Maria Barbara
April 12, 1780
90. Bantzler, Anna Maria
Jan. 16, 1783
Christian and Elisabetha
Aug. 16, 1780
91. Bricker, Nickolaus
March 20, 1783
Jacob and Catharina
April 22, 1781
92. Bauer, Christine
March 8, 1783
Christian and Elisabetha
March 6, 1782
Johannes and Anna Margaretha
April 6, 1782
Christian and Margaretha
May 26, 1782
Michael and Catharina
Jan. 29, 1783
Georg and Barbara
March 23, 1783
Henry and Catharina
March 23, 1783
Jacob and Magdalena
April 27, 1783
Handrich and Catharina
April 27, 1783

93. Bahr, Johannes
June 7, 1783
94. Bachman, Catharina
Aug. 2, 1783
95. Brodbeck, Katharina
Dec. 13, 1783
96. Bricker, Anna Maria
May 17, 1784
97. Becker, Anna Katharina
Oct. 13, 1784
98. Bricker, Johann Georg
Nov. 6, 1784
99. Behler, Elisabetha
March 19, 1784
100. Brodbeck, Anna Margaretha
Feb. 10, 1786
101. Behler, Elisabetha
March 19, 1786
102. Bachmann, Johannes
May 16, 1786
103. Bricker, Johann Henrich
May 21, 1786
104. Becker, Johannes
July 3, 1786
105. Borg, Johannes
Aug. 4, 1783
106. Borg, Henrich
March 29, 1785
107. Behler, Anna Maria
April 3, 1787
108. Bachman, Maria Barbara
Feb. 28, 1788
109. Brodbeck, Elisabeth
April 4, 1788
110. Becker, Catharina Elisabetha
July 11, 1788
111. Becker, Peter
Aug. 20, 1788
112. Bortner, Freidrich
Dec. 8, 1788
113. Bachman, Michael
Jan. 7, 1789
114. Bricker, Elisabeth
March 27, 1789
115. Behler, Christina
June 5, 1789
116. Bachmann, Johannes
Oct. 14, 1789
117. Benter, Anna Maria
March 5, 1790
118. Becker, Peter
July 1, 1790
119. Bricker, Jacob (176)
May 3, 1790
120. Becker, Jacob
Aug. 13, 1790
121. Becker, Johannes
Nov. 6, 1790
122. Brodbeck, Barbara
March 29, 1791
123. Behler, Samuel
June 14, 1791

Gabriel and Catharina Elisabetha
July 17, 1783
Christoph and Maria Juliana
Aug. 17, 1783
Johannes and Margaretha
Jan. 4, 1784
Stophel and Margaretha
July 12, 1784
Georg and Barbara
Oct. 17, 1784
Anton and Margaretha
Dec. 12, 1784
Jacob and Catharina
May 21, 1785
Johannes and Margaretha
April 14, 1786
Jacob and Catharina
May 21, 1786
Stoffel and Julian
June 5, 1786
Anton and Margaretha
June 25, 1786
Jacob and Anna Margaret
Aug. 6, 1786
Johannes and Maria Eva
Feb. 20, 1787
Johannes and Maria Eva
Feb. 20, 1787
Jacob and Catharina
April 15, 1787
Frantz and Barbara
April 3, 1788
Johannes and Margaretha
May 12, 1788
Georg and Barbara
Aug. 31, 1788
Jacob and Anna Margaret
Nov. 4, 1788
Ludwig and Elisabeth
Jan. 18, 1789
Christoph and Juliana
March 22, 1789
Anton and Anna Margaretha
May 17, 1789
Jacob and Catharina
Oct. 24, 1789
Frantz and Barbara
Nov. 8, 1789
Johann and Elisabeth
March 21, 1790
Christian and Margaretha
July 25, 1790
Jacob and Matlena
Sept. 5, 1790
Ludwig and Anna Barbara
Nov. 6, 1790
Jacob and Anna Margaretha
Jan. 1, 1791
Johannes and Margaretha
May 15, 1791
Jacob and Catharina
Oct. 1, 1791

124. Becker, Barbara
Dec. 12, 1791
125. Bricker, Johannes
May 22, 1792
126. Bachman, David
June 29, 1792
127. Becker, Anna Catharina
Sept. 30, 1792
128. Brennman, Antony
May 28, 1793
129. Bender, Georg
June 20, 1793
130. Brodbeck, Anna Maria
June 24, 1793
131. Bortner, Jacob (120)
Nov. 26, 1793
132. Biers, Benjamin
Feb. 15, 1769
133. Biers, Esther
March 25, 1794
134. Baer, Jacob
March 11, 1794
135. Baer, Johannes
Oct. 13, 1795
136. Bachman, Maria Barbara Christina
April 19, 1796
137. Baer, Jacob
March 12, 1797
138. Bortner, Johannes (127)
Dec. 17, 1797
139. Bricker, Elisabeth
Nov. 7, 1797
140. Baer, Daniel
Nov. 11, 1798
141. Bachman, Henrich
Jan. 16, 1799
142. Berger, Georg
June 6, 1799
143. Berger, Catharina
April 30, 1800
144. Bricker, Conrad (168)
Feb. 19, 1800
145. Baer, Georg
July 23, 1800
146. Berger, Wilhelm
April 24, 1801
147. Bricker, Anna Margaretha
April 14, 1802
148. Baer, Elisabeth
June 28, 1802
149. Behle, Catharina
Feb. 19, 1803
150. Berger, Jacob
Aug. 23, 1804
151. Berger, Salome
May 20, 1806
152. Berry, Susanna
Oct. 20, 1807.
153. Berger, Elisabeth
Dec. 17, 1807
154. Berry, Johannes
March 15, 1809

Georg and Barbara
June 10, 1792
Nicolaus and Anna Maria
July 15, 1792
Henrich and Magdalena
Sept. 30, 1792
Jacob and Margaretha
Oct. 27, 1792
Benjamin and Barbara
June 16, 1793
Abraham and Elisabeth
Aug. 4, 1793
Johannes and Elisabeth
Oct. 27, 1793
Ludwig and Elisabeth
Dec. 26, 1793
(Adult)
May 18, 1794
Benjamin and Susanna
May 18, 1794
Georg and Margaretha
Feb. 22, 1795
Daniel and Margaretha
Nov. 15, 1795
Frantz and Barbara
May 29, 1796
Daniel and Margaretha
March 30, 1797
Ludwig and Elisabetha
Jan. 21, 1798
Jacob and Magdalena
March 31, 1798
Johannes and Catharina
March 31, 1799
Frantz and Anna Barbara
April 13, 1799
Georg and Margaretha
July 3, 1799
Georg and Margaretha
June 3, 1800
Jacob and Magdalena
July 20, 1800
Daniel and Margaretha
Aug. 17, 1800
Georg and Margaretha
June 6, 1801
Jacob and Christina
May 1, 1802
Daniel and Margaretha

Peter and Christina
April 30, 1803
Georg and Margaretha
Sept. 28, 1804
Georg and Margaretha
June 24, 1806
Johannes and Eva
Dec. 14, 1807
Georg and Margaretha
Jan. 20, 1808
Johannes and Eva
May 13, 1809

155. Behly, Henrich
Feb. 3, 1809
156. Brillhardt, Salome
Aug. 21, 1809
157. Berger, Margaretha
Dec. 8, 1809
158. Bles, Isaac
Dec. 9, 1803
159. Bles, Anna
May 6, 1808
160. Brodbeck, Jeremias
March 16, 1811
161. Berry, Henrich

162. Berger, Magdalena
Aug. 27, 1811
163. Bange, Jacob
Sept. 16, 1812
164. Berger, Johannes
Jan. 2, 1813
165. Bange, Johannes (31)
Oct. 21, 1815
166. Brodbeck, Henrietta
Sept. 7, 1816
167. Bordner, Elisabetha (797)
Jan. 17, 1817
168. Bricker, Maria Magdalena
May 28, 1817
169. Bauer, Hanna
Dec. 7, 1817
170. Bordner, Ludwig
Feb. 20, 1818
171. Bricker, Amos
Feb. 25, 1819
172. Behly, Petrus
Feb. 20, 1819
173. Bordner, Jesias (125)
Oct. 19, 1819
174. Bricker, Conrath (171)
July 21, 1820
175. Bordner, Eva
Oct. 6, 1820
176. Bauer, Jacob
Feb. 22, 1821
177. Bricker, Lydia
March 25, 1821
178. Bordner, Daniel
July 31, 1821
179. Brodbeck, Martin
Aug. 25, 1821
180. Bachman, Frantz
Sept. 28, 1821
181. Bauer, Louisa Anna
June 7, 1821
182. Bordner, Elias
Dec. 28, 1821
183. Bricker, Marianna (501)
Aug. 1, 1822
184. Brungard, Anamaria
March 31, 1823
185. Bortner, Amos (93)
March 19, 1823

Henrich and Catharina
Aug. 28, 1809
Samuel and Elisabeth
Nov. 25, 1809
Georg and Margaretha
Jan. 15, 1810
Johannes and Barbara
May 12, 1811
Johannes and Barbara
May 12, 1811
Johannes and Catharina
June 16, 1811
Johannes and Eva
Aug. 10, 1811
Georg and Margaretha
Sept. 26, 1811
Wilhelm and Elisabeth
Dec. 27, 1812
Georg and Margaretha
Feb. 6, 1813
Wilhelm and Elisabeth
Nov. 26, 1815
Magdalena
Dec. 29, 1816
Jacob and Catharina
Feb. 23, 1817
Johann and Christina
July 6, 1817
Jacob and Cassina
Feb. 25, 1818
Jacob and Catharina
March 22, 1818
Johann and Christina
May 30, 1819
Peter and Christina
August 8, 1819
Jacob and Catharina
Nov. 28, 1819
Jacob and Christina
Sept. 27, 1820
John and Catharina
Oct. 19, 1820
Daniel and Elisabeth
May 12, 1821
Johannes and Christina
May 30, 1821
Jacob and Catharina
Sept. 23, 1821
Johannes and Elisabeth
Oct. 14, 1821
Johannes and Anna
Oct. 25, 1821
Jacob and Cassina
Oct. 28, 1821
Johannes and Catharina
Feb. 3, 1822
Jacob and Christina
Sept, 15, 1822
Georg and Barbara

Jacob and Catharina
May 11, 1823

186. Brodbeck, Daniel — Georg and Elisabeth
Jan. 17, 1824 — March 24, 1824
187. Brunckhardt, Catharina — Georg and Barbara
May 9, 1824
188. Bortner, Lusianna — Jacob and Catharina
Feb. 17, 1825 — April 10, 1825
189. Brodbeck, John George (185) — George and Elisabeth
March 1, 1826 — May 4, 1826
190. Brasser, Isaac — Isaac and Barbara
Dec. 12, 1824 — Nov. 5, 1826
191. Bortner, Elisabeth — John and Catharine
Dec. 20, 1827 — Feb. 23, 1828
192. Bale, Enzer — Enzer and Elisabeth
Nov. 18, 1827 — May 27, 1828
193. Bossert, Anna Elisabeth — Samuel and Lydia
July 29, 1828 — Oct. 5, 1828
194. Bordner, Johannes (129) — John and Catharina
Sept. 15, 1829 — Nov. 1, 1829
195. Bordner, Catharina — Jacob and Catharina
April 10, 1830 — May 15, 1830
196. Bachman, Lamanda — Henry and Elisabeth
June 1, 1830 — Aug. 8, 1830
197. Bricker, Johannes — Jacob and Christina
Nov. 30, 1831 — Jan. 22, 1832
198. Bollinger, Mary Ann — Jacob and Catharina
Oct. 21, 1831 — April 15, 1832
199. Bordner, Mary Ann — Johannes and Catharina
Nov. 16, 1832 — Dec. 16, 1832
200. Bachman, Lucinda — Henry and Elisabeth
Jan. 21, 1833 — April 14, 1833
201. Bordner, Lewis Jacob — John and Catharina
Nov. 3, 1834 — Nov. 9, 1834
202. Bachman, Margreta Elizabeth — Henry and Elizabeth
July 13, 1835 — Aug. 30, 1835
203. Bailey, Jesse — Henry and Maria
April 9, 1836 — June 5, 1836
204. Brodbeck, Maria Anna — Samuel and Eliza
Nov. 18, 1837 — Sept. 30, 1838
205. Brodbeck, July Ann — Samuel and Eliza
May 6, 1840 — Sept. 2, 1840
206. Beck, Harriette — Samuel and Catharina
June 7, 1843 — July 30, 1843
207. Brodbeck, Adam — Samuel and Eliza
March 12, 1843 — Aug. 14, 1843
208. Beck, July Anna — Samuel and Catharina
April 18, 1845 — July 27, 1845
209. Bordner, Ann Maria Deliah — Jesse and Mary
Jan. 11, 1846 — April 10, 1846
210. Bricker, Anna — Conrad and Elizabeth
Feb. 21, 1847 — April 4, 1847
211. Brungard, Adam — Amos and Julian
May 16, 1846 — May 13, 1847
212. Bortner, Caroline Elizabeth — Jesse and Mary Ann
June 27, 1848 — Sept. 3, 1848
213. Bortner, Nathaniel — Jared and Martha
June 13, 1848 — Sept. 3, 1848
214. Bortner, Lewis — Jones and Catharina
Sept. 18, 1848 — Oct. 1, 1848
215. Bange, Lovina — John and Elizabeth
Oct. 23, 1848 — Dec. 23, 1848
216. Bricker, Edward — Conrad and Eliza
June 26, 1849 — Sept. 16, 1849

217. Berthold, Anna Maria
Sept. 8, 1849
218. Bange, Levi
Sept. 4, 1849
219. Brodbeck, Jeremiah Chester
Dec. 7, 1849
220. Bortner, Levi
Dec. 16, 1849
221. Bortner, Saranda (157)
Jan. 7, 1850
222. Bricker, Sarah Ann (290)
Jan. 16, 1850
223. Brodbeck, Alexander
April 16, 1850
224. Bortner, Adaline (88)
May 14, 1850
225. Bange, Lydia
Oct. 26, 1850
226. Bortner, Esrom
March 3, 1851
227. Bortner, Jacob (121)
May 27, 1851
228. Bange, Caroline
Jan. 6, 1852
229. Brodbeck, Lucian Elizabeth
April 19, 1852
230. Berthold, Matilda
Aug. 28, 1852
231. Boyer, Amanda Elizabeth
Oct. 10, 1852
232. Bortner, Martin
Jan. 6, 1853
233. Bange, John
Jan. 10, 1853
234. Bortner, Sarah Ann (156)
Nov. 30, 1853
235. Bortner, Catharine (104)
Nov. 29, 1853
236. Bortner, Porter Syrian
May 24, 1854
237. Bange, Elizabeth
Oct. 4, 1854
238. Bortner, Edwin
Aug. 22, 1855
239. Bortner, Julian
March 16, 1856
240. Bortner, Alice Jane
April 3, 1856
241. Bange, Noah (33)
April 23, 1856
242. Berthold, John Martin (52)
July 8, 1856
243. Beck, Isaac
April 6, 1856
244. Bortner, Caroline
March 12, 1857
245. Bubb, Lewis Henry
May 27, 1857
246. Bortner, Mary Jane
June 19, 1857
247. Brodbeck, Elizabeth
July 10, 1857

Melcher and Ann Margreth
Sept. 16, 1849
John and Elisabeth
Oct. 28, 1849
George and Christina
Feb. 4, 1850
Lewis and Elisabeth
Feb. 11, 1850
Jared and Martha
Feb. 17, 1850
Conrad and Elizabeth
April 28, 1850
Michael and Sarah Ann
June 23, 1850
Jonas and Catharina
July 7, 1850
John and Elizabeth
Dec. 22, 1850
Charles and Lydia
April 13, 1851
Lewis and Elizabeth
Aug. 3, 1851
John and Elizabeth
March 27, 1852
Michael and Sarah
July 18, 1852
Melcher and Sybilla
Oct. 3, 1852
Samuel L. and Amelia Julian
Nov. 24, 1852
Jared and Mary Magdalene
March 13, 1853
John and Elizabeth
March 13, 1853
Jonas and Catharine
Jan. 15, 1854
Lewis and Elizabeth
March 12, 1854
Jacob G. and Matilda
July 30, 1854
John and Elizabeth
Jan. 14, 1855
Jared and Martha
Oct. 21, 1855
Lewis and Elizabeth
May 4, 1856
Jesse and Mary Ann
June 29, 1856
John and Elizabeth
Aug. 14, 1856
Melchior and Sebilla
Sept. 7, 1856
Peter and Matilda
Sept. 9, 1856
Jonas and Catharine
May 3, 1857
Lewis and Sarah Ann
June 28, 1857
Jared and Magdalena
Aug. 22, 1857
George and Leah
Sept. 9, 1857

248. Bange, Aaron
Aug. 26, 1857
249. Bergheimer, Lenord
Aug. 23, 1857
250. Bricker, Mary Ann
Sept. 22, 1857
251. Bortner, Charles Franklin
Feb. 16, 1858
252. Bortner, Ellen Jane
Jan. 12, 1858
253. Baeler, Sarah Anna
Jan. 21, 1858
254. Bortner, Arsa Milton
June 1, 1854
255. Bubb, William
Aug. 16, 1858
256. Bortner, Saranda Elizabeth
Oct. 14, 1858
257. Bortner, Henry
Jan. 9, 1859
258. Bange, Catharine
Nov. 26, 1858
259. Bortner, Jacob L.
April 6, 1859
260. Bortner, Catharina Ann
April 8, 1859
261. Bricker, Conrad (170)
May 12, 1859
262. Berthold, Jacob Lewis
Nov. 20, 1859
263. Bortner, Jacob
Nov. 5, 1859
264. Bricker, Lovina
April 2, 1859
265. Bortner, Anna Rebecca (143)
Nov. 20, 1859
266. Brodbeck, Emma Jane
Dec. 5, 1859
267. Bortner, Caroline (101)
Aug. 1, 1860
268. Bortner, Belinda
Sept. 19, 1860
269. Bortner, Ellen Catharine
Jan. 20, 1861
270. Berthold, Henry
Feb. 27, 1861
271. Bortner, Anna Catharine
March 21, 1861
272. Bortner, Catharine Ann
March 21, 1861
273. Bergheimer, Ernestina A.
April 16, 1861
274. Bubb, William
Aug. 16, 1858
275. Bortner, Nathaniel
Aug. 7, 1861
276. Bange, Lamanda (32)
Oct. 2, 1861
277. Bortner, Alpheus Urias
Dec. 7, 1861
278. Bricker, Malinda
Jan. 20, 1862

John and Elizabeth
Sept. 27, 1857
Henry and Wilhelmina
Sept. 27, 1857
George and Catharine
Nov. 29, 1857
Charles and Lydia
April 4, 1858
Daniel and Emaline
April 4, 1858
Jacob and Catharine
May 28, 1858
Charles and Lydia

Lewis D. and Sarah Ann
Oct. 17, 1858
Lewis and Elizabeth
Nov. 14, 1858
Jonas M. and Catharine
Feb. 25, 1859
John and Elizabeth
March 20, 1859
George F. W. and Sarah
May 11, 1859
Jared and Magdalena
June 1, 1859
Conrad M. and Elizabeth
Aug. 28, 1859
John M. and Elizabeth
Dec. 27, 1859
Daniel and Emaline
Dec. 29, 1859
George and Catharine

Jesse and Mary Ann
March 5, 1860
Cornelius and Elizabeth
April 15, 1860
Charles and Lydia
Sept. 7, 1860
Jared and Magdalena
Nov. 13, 1860
George W. and Sarah
March 17, 1861
John and Elizabeth
March 31, 1861
Lewis and Saranda
April 16, 1861
Daniel and Emaline
April 24, 1861
Henry and Wilhelmina
May 26, 1861
Lewis D. and Sarah Ann
Oct. 17, 1861
Jonas M. and Catharine
Nov. 3, 1861
John and Elizabeth
Feb. 10, 1862
Levi G. and Ellen
March 2, 1862
George and Catharine
May 18, 1862

279. Bortner, Ozias McClellan (147)
Oct. 9, 1862
280. Bortner, Jemima Elizabeth
Oct. 25, 1862
281. Bortner, Sarah Jane
March 12, 1863
282. Brenneman, Catharine
April 22, 1863
283. Bortner, Diana Isabel
Aug. 10, 1862
284. Bortner, Richard
Sept. 5, 1863
285. Bortner, John Wesley
Feb. 20, 1863
286. Bergheimer, William Frederick
April 20, 1864
287. Bricker, Saranda
Nov. 7, 1863
288. Berthold, Eliza Jane
Nov. 21, 1863
289. Bortner, Chester (126)
July 14, 1864
290. Bortner, Leander McClellan
Aug. 28, 1864
291. Bortner, John Greenbury
Jan. 16, 1865
292. Bortner, Leander
May 4, 1865
293. Bortner, Amanda (92)
July 29, 1865
294. Bortner, Humphrey Daniel (95)
Oct. 27, 1865
295. Berthold, John William
Oct. 5, 1865
296. Bricker, Conrad (169)
Nov. 14, 1865
297. Bortner, Rolandes (149)
Dec. 14, 1865
298. Bortner, Daniel Washington
Feb. 15, 1866
299. Boehler, Mary Alice
April 9, 1866
300. Berthold, Anna Mary
Oct. 29, 1866
301. Bortner, Agnes (89)
March 1, 1867
302. Bricker, Sophia
March 11, 1867
303. Bortner, Maria
June 19, 1867
304. Bare, James Martin
Aug. 16, 1867
305. Berthold, Wilhelmina
Dec. 10, 1867
306. Bortner, Ecker
Dec. 29, 1867
307. Bortner, Ammon
Nov. 25, 1867
308. Bortner, Albert Granville (90)
Oct. 9, 1868
309. Bortner, Lewis Franklin
Nov. 21, 1868

Charles and Lydia
Nov. 16, 1862
Daniel and Emaline
Dec. 25, 1862
Lewis S. and Saranda
April 19, 1863
Jacob and Elizabeth
April 26, 1863
Jared and Magdalena
Sept. 22, 1863
Jonas M. and Catharine
Oct. 11, 1863
George W. and Sarah
March 29, 1864
Henry and Wilhelmina
May 22, 1864
George and Catharine
June 19, 1864
Nicholas and Caroline
June 19, 1864
Jared and Magdalena
Sept. 15, 1864
Levi G. and Ellen
Oct. 23, 1864
Lewis S. and Sarah Elizabeth
April 14, 1865
Lewis G. and Elizabeth
May 25, 1865
Jonas M. and Catharine
Sept. 24, 1865
George F. and Sarah
Nov. 5, 1865
John M. and Elizabeth
Nov. 19, 1865
George and Catharine
Dec. 24, 1865
Charles and Lydia
Jan. 28, 1866
Lewis S. and Saranda Elizabeth
April 1, 1866
Jacob and Catharine
June 24, 1866
Nicholas and Caroline
Dec. 24, 1866
Levi G. and Ellen
May 30, 1867
George and Catharine
July 14, 1867
Jonas M. and Catharine
July 17, 1867
Josiah and Mary Magdalene
Sept. 8, 1867
John M. and Elizabeth
Jan. 18, 1868
Charles and Lydia
Jan. 23, 1868
Amos and Sarah
March 1, 1868
George W. and Sarah
Nov. 29, 1868
Lewis and Saranda
Jan. 5, 1869

310. Bortner, George Washington
Oct. 13, 1869
311. Bortner, Diana
Feb. 6, 1870
312. Berthold, Joanna
Feb. 19, 1870
313. Boblitz, Clinton Howard
May 15, 1870
314. Bortner, Louisa Minerva (136)
Dec. 10, 1868
315. Bortner, Isaac Winfield
April 3, 1870
316. Bortner, Saranda Elizabeth
Oct. 16, 1870
317. Bare, Chester Ellsworth
Oct. 20, 1870
318. Bortner, Jasper
April 1, 1871
319. Bortner, Rose Margret
Dec. 1, 1870
320. Bortner, Howard (117)
March 10, 1871
321. Bortner, Noah
Aug. 24, 1871
322. Bortner, Theodore
Oct. 3, 1871
323. Bortner, Amanda
Feb. 27, 1872
324. Bricker, Rebecca
Sept. 1, 1872
325. Bortner, Harris Elmer
Sept. 23, 1872
326. Bortner, James Harry
Aug. 12, 1872
327. Bernhart, Lyman Austin
May 4, 1873
328. Berthold, Anna May
Nov. 28, 1873
329. Bricker, Ellen
Jan. 4, 1874
330. Cramer, Anna Maria
Aug. 22, 1762
331. Cramer, Johannes
Aug. 17, 1762
332. Cramer, Eva Elisabetha (1261)
July 4, 1766
333. Castello, Anna Catharina
June 19, 1776
334. Classick, Johann
May 21, 1777
335. Castella, Anna Barbara
Aug. 30, 1777
336. Classi, (Daughter)
July 23, 1782
337. Cramer, Johannes
Oct. 29, 1782
338. Cramer, Christina
July 10, 1784
339. Carl, Johann Leonhardt
June 10, 1784
340. Castlo, Anna Regina Elisabeth
May 8, 1785

Lewis and Elizabeth
Nov. 21, 1869
George W. and Sarah
Feb. 20, 1870
John and Elizabeth
April 17, 1870
William and Catharine
July 30, 1870
Jared and Magdalena
Oct. 1, 1870
Ezrom and Sarah
Oct. 22, 1870
Lewis S. and Saranda
Dec. 18, 1870
Josiah and Mary M.
Jan. 11, 1871
Amos and Sarah
April 2, 1871
Albert S. and Sevilla
April 30, 1871
Levi G. and Ellen
April 30, 1871
Reuben and Lucy Ann
Oct. 11, 1871
Lewis and Mary Ann
Nov. 5, 1871
Amos and Sarah
April 21, 1872
George and Catharine
Oct. 13, 1872
Jonas and Catharine
Jan. 1, 1873
Ezrom and Sarah
March 23, 1873
Philip J. and Barbara
Oct. 9, 1873
John M. and Elizabeth
Jan. 11, 1874
Edward A. and Leah
March 5, 1874
Daniel and Anna Margaretha
Aug. 29, 1762
Lorentz
Sept. 26, 1762
Daniel and Anna Margaretha
July 20, 1766 (Schmidt)
Peter and Maria Elisabetha
July 7, 1776
Samuel and Catharina
July 6, 1777
Peter and Elisabetha
Sept. 5, 1777
Samuel and Catharina
Sept. 5, 1782
Philip and Christina
Dec. 1, 1782
Philip and Christina
Aug. 5, 1784
Leonhardt and Magdalena
Nov. 15, 1784
Peter and Elisabeth
June 6, 1785

341. Cramer, Maria Barbara
March 7, 1786
342. Cramer, Juliana
Feb. 17, 1786
343. Carl, Georg
July 18, 1786
344. Classick, Susanna
Aug. 21, 1786
345. Cramer, Catharina Elisabeth
April 6, 1787
346. Cramer, Christian

347. Cramer, Julyana (1237)
March 28, 1790
348. Cramer, Helfer
April 6, 1790
349. Cramer, Johannes
Aug. 25, 1791
350. Canto, Maria Margaretha
Nov. 17, 1792
351. Cramer, Anna Margretha
Sept. 21, 1793
352. Canto, Daniel
April 1, 1794
353. Chag, Wilhelm
Dec. 27, 1794
354. Canto, Nicolaus
Dec. 17, 1795
355. Canto, Joseph
March 12, 1797
356. Cramer, Johann Lorenz (238)
Aug. 10, 1798
357. Canto, Susanna
Feb. 9, 1799
358. Canto, Anna Maria
April 21, 1814
359. Cramer, Maria Ann
March , 1817
360. Cramer, Lea
July 23, 1818
361. Cramer, Daniel
Aug. 22, 1818
362. Cramer, Henrich
Dec. 29, 1819
363. Cramer, Solomon
Feb. 14, 1820
364. Cramer, Johannes
Oct. 9, 1821
365. Cramer, Elias
Dec. 9, 1821
366. Cramer, Simon
June 12, 1824
367. Cramer, Catharina
Oct. 23, 1824
368. Cramer, Emanuel
May 22, 1825
369. Cramer, Maria Magdalena
June 3, 1825
370. Cramer, David
Nov. 25, 1824
371. Cramer, Alexander
Jan. 27, 1827

Philip and Christina
March 11, 1786
Helfer and Sophia
March 11, 1786
Leonhardt and Magdalena
Oct. 1, 1786
Samuel and Catharina
Oct. 8, 1786
Helfer and Sophia
May 20, 1787
Helfer and Sophia
Aug. 31, 1798
Helfrich and Sophia
April 5, 1790
Philip and Christina
April 25, 1790
Helfer and Sophia
Sept. 10, 1791
Jacob and Christina
Feb. 24, 1793
Helfer and Sophia
Nov. 3, 1793
Jacob and Christina
Sept. 27, 1794
Michael and Catharina
Feb. 15, 1795
Jacob and Christina
April 17, 1796
Jacob and Christina
June 5, 1797
Helfer and Sophia
Nov. 2, 1798
Jacob and Christina
May 12, 1799
Samuel and Catharina
June 5, 1814
Henrich and Eva
May 18, 1817
Henrich and Eva
Aug. 6, 1818
Johannes and Catharina
Oct. 4, 1818
Johannes and Catharina
March 20, 1820
Henrich and Eva
March 20, 1820
Johannes and Catharina
Nov. 25, 1821
Heinrich and Eva
Jan. 20, 1822
Lorentz and Maria
Aug. 1, 1824
Johannes and Catharina
Dec. 12, 1824
John and Catharina
July 5, 1825
Lorenz and Maria
July 31, 1825
Christian
Dec. 16, 1825
Lorenz and Maria
March 22, 1827

372. Cramer, Adam
April 30, 1827
373. Cramer, Scharlet
June 27, 1828
374. Cramer, Levi (237)
Feb. 12, 1829
375. Cramer, Sophia Henrietta
Jan. 15, 1829
376. Cramer, Joseph
Oct. 30, 1827
377. Cramer, Wilhelm
March 30, 1831
378. Cramer, Amos
March 12, 1831
379. Cramer, Ephraim
March 26, 1831
380. Cramer, Absolom
Jan. 17, 1833
381. Cramer, Jessy
Nov. 10, 1832
382. Cramer, Joel
Jan. 18, 1833
383. Cramer, Sophia
Jan. 23, 1833
384. Cazz, Ludwig
Sept. 1, 1833
385. Cramer, Johann Adam
Dec. 16, 1834
386. Cramer, Sara Anna
April 24, 1834
387. Cramer, Juliann (440)
Sept. 4, 1837
388. Cooper, Amphrey
March 21, 1849
389. Cramer, James Franklin (233)
Nov. 12, 1849
390. Casselow, Mary Molly
April 16, 1851
391. Cramer, Amelia
Sept. 4, 1852
392. Cramer, Alice Jane
Nov. 12, 1852
393. Cramer, Oliver
Jan. 4, 1855
394. Cramer, Diana Williams
May 7, 1852
395. Caslow, Leah
Sept. 18, 1856
396. Caslow, Albert
Oct. 30, 1858
397. Cramer, Chester
April 22, 1959
398. Caslow, Ann Sophia Elizabeth
July 4, 1861 (207)
399. Cramer, Alvin
July 26, 1861
400. Caslow, Amanda Matilda
Oct. 17, 1864
401. Cramer, Theodore
Oct. 9, 1865
402. Crist, William Curtis
Aug. 26, 1869

Johannes and Catharina
July 10, 1827
Lorentz and Maria
July 27, 1828
Johannes and Catharina
April 10, 1829
Henrich and Eva
April 10, 1829
Lorenz and Maria
Dec. 25, 1829
Johannes and Catharina
April 8, 1831
Christian and Catharina
April 20, 1831
Lorenz and Maria
July 24, 1831
David and Rachel
March 17, 1833
Lorenz and Maria
March 17, 1833
Christian and Catharina
April 1, 1833
Johannes and Catharina
April 1, 1833
Ludwig
Oct. 15, 1833
Lorenz and Maria
March 1, 1835
Johannes and Catharina
June 21, 1835
Lorenz and Maria
Dec. 10, 1837
Daniel and Elizabeth
May 12, 1849
Simon and Catharine
Feb. 17, 1850
Samuel and Margret
May 18, 1851
Alexander and Susanna
Oct. 24, 1852
Joseph and Anna Maria
Dec. 18, 1852
Alexander and Susanna
Feb. 11, 1855
Charlotte
Aug. 12, 1856
Samuel and Margaretta
Oct. 5, 1856
Jacob and Anna Mary
April 24, 1859
Alexander L. and Susan
May 1, 1859
Samuel and Mary
Aug. 11, 1861
Alexander and Susan
Sept. 15, 1861
Samuel and Margret
Nov. 9, 1864
Alexander and Susan
Dec. 3, 1865
Michael T. and Susanna
Sept. 19, 1869

403. Crist, Sarah Agnes
Sept. 21, 1867
404. Dehoff, Anna Catharina
March 16, 1757
405. Doll, Jacob
Jan. 4, 1759
406. Dehoff, Johannes
May 7, 1765
407. Dehof, Christian
July 27, 1766
408. Doll, Catharina Sabina
Dec. 2, 1766
409. Dehoff, Johann Jacob
Michael T. and Susanna
Oct. 20, 1867
Johann Georg and Anna Elisabetha
410. Dehoff, Elisabetha
Oct. 10, 1769
Daniel and Anna Margaretha
411. Doll, Maria Margaretha
March 15, 1772
412. Dik, Johann Philip
April 7, 1772
Georg and Anna Elisabetha
May 27, 1765
413. Dehoff, Maria Barbara
May 9, 1772
Georg and Anna Elisabetha
Sept. 5, 1766
414. Dehoff, Johann Adam
June 9, 1772
Daniel and Maria Margaretha
Jan. 11, 1767
415. Dekert, Maria Magdalena
Nov. 5, 1772
Georg and Elisabetha
April 2, 1768
416. Dehoff, Maria Eva
Nov. 5, 1773
Georg and Elisabetha
Oct. 24, 1769
417. Doll, Anna Maria
Oct. 1, 1774
Daniel and Maria Margaretha
March 16, 1772
418. Dehoff, Elisabetha
Jan. 9, 1775
Friedrich and Catharina
April 12, 1772
419. Dawni, Johannes
Aug. 8, 1776
Georg and Elisabetha
May 17, 1772
420. Dehoff, Anna Maria
Dec. 25, 1776
Niclaus and Anna Maria
June 21, 1772
421. Doll, Daniel
May 18, 1777
Gottfried and Margaretha
Dec. 6, 1772
422. Dehoff, Johann Georg
Aug. 23, 1779
Georg and Elisabetha
Nov. 15, 1773
423. Dehoff, Johann Jacob
Aug. 16, 1782
Daniel and Maria Margaretha
Oct. 30, 1774
424. Dehoff, Elisabetha
March 5, 1784
Nicolaus and Anna Maria
Feb. 5, 1775
425. Decker, Jacob
Aprl 29, 1784
Ongi and Christina
Oct. 20, 1776
426. Dehoff, Henrich
Sept. 3, 1785
Johann Niclaus and Anna Maria
Jan. 19, 1777
427. Dehoff, Elisabeth
Feb. 6, 1787
Daniel and Maria Margaretha
June 15, 1777
428. Dehof, Magdalena
April 8, 1787
Niclaus and Anna Maria
Sept. 18, 1779
429. Dehof, Christina
May 11, 1787
Nickolaus and Anna Maria
Oct. 9, 1782
430. Decker, Maria Catharina
Aug. 13, 1788
Philip and Margaretha
April 4, 1784
431. Dehoff, Georg
May 4, 1789
Ludwig and Catharina
May 23, 1784
432. Dehoff, Peter (251)
May 15, 1789
Georg and Margaretha
Oct. 7, 1785
433. Dehof, Elisabeth
Sept. 24, 1789
Johannes and Elisabeth
Feb. 21, 1787
Philip and Margaretha
May 20, 1787
Nicolaus and Anna Maria
May 20, 1787
Ludwig and Barbara
Sept. 6, 1788
Georg Philip and Margaretha
June 7, 1789
Johannes and Elisabetha
June 7, 1789
Christian and Hanna
Oct. 4, 1789

434. Dehoff, Ann Maria
Dec. 8, 1790
435. Dehoff, Johannes
Jan. 27, 1791
436. Dehoff, Catharina
May 13, 1791
437. Dehoff, Jacob
Aug. 23, 1791
438. Dehof, Jacob
Sept. 30, 1791
439. Dehoff, Cadrina
July 28, 1792
440. Dehoff, Moses
Sept. 15, 1793
441. Dehof, Peter
Feb. 26, 1794
442. Dehof, Anna Maria (945)
Dec. 26, 1793
443. Dehof, Elizabeth
April 1, 1794
444. Dehof, Anna Maria
Sept. 2, 1794
445. Dehoff, David
Jan. 5, 1796
446. Dehoff, Johannes
Feb. 29, 1796
447. Dehoff, Hanna
March 20, 1796
448. Dehoff, Maria Margaretha
March 31, 1797
449. Dehoff, Margaretha
Jan. 24, 1798
450. Dehoff, Ludwig
Oct. 10, 1798
451. Dehoff, Johannes
Nov. 5, 1799
452. Dehoff, Hanna
Dec. 1, 1799
453. Dehoff, Joseph
Feb. 13, 1801
454. Doll, Johannes
Feb. 27, 1801
455. Dehoff, Catharina
May 28, 1802
456. Doll, Jacob
May 4, 1803
457. Dehoff, Lydia (250)
Nov. 20, 1803
458. Dirwachter, Salome
Feb. 18, 1797
459. Dirwachter, Johannes
Aug. 3, 1798
460. Dirwachter, Anna Maria
Nov. 5, 1804
461. Doll, Daniel
Oct. 23, 1805
462. Dehoff, Rebecca
Dec. 27, 1806
463. Doll, Margareth
May 10, 1808
464. Dehoff, Margaretha
Sept. 26, 1806

Henrich and Ann Maria
Jan. 20, 1791
Johannes and Elisabeth
March 20, 1791
Nicolaus and Anna Maria
June 5, 1791
Georg Philip and Margareth
Sept. 29, 1791
Christian and Hanna
Nov. 26, 1791
Henrich and Anna Maria
Sept. 2, 1792
Johannes and Elisabeth
Oct. 27, 1793
Georg Philip and Margaretha
April 12, 1794
Christian and Hanna
April 13, 1794
Henrich and Anna Maria
May 11, 1794
Christian and Elisabetha
Dec. 30, 1794
Johannes and Elisabetha
Feb. 21, 1796
Georg Philip and Louisa
May 5, 1796
Christian and Hanna
May 5, 1796
Georg Philip and Louisa
April 29, 1797
Peter and Margaretha
March 4, 1798
Christian and Hanna
Dec. 30, 1798
Christian and Eva
Jan. 5, 1800
Georg Philip and Louisa
April 25, 1800
Christian and Hannah
March 15, 1801
Daniel and Magdalena
May 16, 1801
Christian and Eva
Aug. 22, 1802
Daniel and Magdalena
June 26, 1803
Christian and Hannah
April 2, 1804
Johannes and Maria
Dec. 8, 1805
Johannes and Maria
Dec. 8, 1805
Johannes and Maria
Dec. 8, 1805
Daniel and Magdalena
Jan. 1, 1806
Christian and Hannah
Jan. 26, 1807
Daniel and Magdalena
June 25, 1808
Henrich and Anna Maria
July 30, 1808

465. Dehoff, S.
Feb. 28, 1809
466. Degi, Caarl
April 21,
467. Doll, Wilhelm
May 1, 1818
468. Dehof, Amos
Nov. 13, 1819
469. Degi, Helena
April 12, 1820
470. Dubbs, Abraham
June 12, 1830
471. Dubbs, July Ann
Nov. 2, 1832
472. Danner, Eliza
Jan. 7, 1833
473. Danner, Susanna
Nov. 29, 1834
474. Dubs, Lucianna (393)
Sept. 18, 1838
475. Danner, Harriette
Feb. 1, 1841
476. Dubs, George
April 19, 1842
477. Dubs, John L.
April 9, 1851
478. Dubs, Jacob (282)
Nov. 18, 1852
479. Dubs, George Washington (280)
June 22, 1854
480. Drexel, George Washington
Aug. 12, 1842
481. Drexel, Rosina
April 27, 1844
482. Drexel, Samuel John
Sept. 12, 1846
483. Dubs, Lamanda
April 25, 1856
484. Dubs, William Henry (294)
June 7, 1858
485. Diehl, Jacob
June 15, 1859
486. Dubs, Levi (287)
July 3, 1860
487. Devenney, Elva Celesta
Oct. 15, 1860
488. Dubs, Sarah (291)
June 19, 1856
489. Dubs, Daniel
Feb. 3, 1860
490. Dies, Lewis
March 30, 1862
491. Dubs, Lena Alice
Jan. 7, 1863
492. Devenney, Amphrey
March 5, 1865
493. Dubs, Augustus
March 2, 1866
494. Doll, Henry George
March 24, 1868
495. Dubs, Alice Joannah
Dec. 7, 1867

Henrich and Anna Maria
Oct. 26, 1811
Heinrich and Susanna
Sept.
Daniel and Margareth
Aug. 23, 1818
Jacob and Elisabeth
Dec. 5, 1819
Henrich and Susanna
July 9, 1820
George and Susanna
Aug. 8, 1830
John and Eva
March 17, 1833
Michael and Susanna
March 17, 1833
Michael and Susanna
Feb. 15, 1835
John and Eva
Jan. 20, 1839
Michael and Susanna
May 6, 1841
Daniel and Anna Maria
Aug. 28, 1842
Jacob and Sarah
May 22, 1852
Jacob and Sarah
May 4, 1853
Ephraim and Caroline
Aug. 27, 1854
John and Susanna
Sept. 19, 1856
John and Susanna
Sept. 19, 1856
John and Susanna
Sept. 19, 1856
Ephraim and Caroline
Sept. 22, 1856
Ephraim and Caroline
Feb. 7, 1859
John and Barbara
Aug. 21, 1859
Ephraim and Caroline
Oct. 29, 1860
George and Matilda
Nov. 16, 1860
Jacob and Sarah

Jacob and Sarah

John and Mary
April 20, 1862
Ephraim and Caroline
Aug. 18, 1863
Charles and Maria
April 14, 1865
Ephraim and Caroline
June 17, 1866
John H. and Anna Mary
April 8, 1868
E. W. and Susannah
Aug. 9, 1868

496. Deveny, Panset Palin
June 7, 1867
497. Dubs, Elmira
July 29, 1870
498. Dubs, Noah Jacob
July 25, 1870
499. Dubs, Anna Margret
Feb. 14, 1872
500. Doll, Franklin Edward
July 28, 1872
501. Dubs, John Wesley
Aug. 6, 1871
502. Deveny, Mary
Aug. 12, 1872
503. Deveny, Elsie Matilda (259)
Sept. 22, 1872
504. Dressler, Howard Lorance (268)
June 4, 1873
505. Dubs, Jamima
Dec. 18, 1872
506. Esslinger, Anna Catharina

507. Esslinger, Maria Magdalena
Oct. 24, 1765
508. Eppli, Susanna
Aug. 5, 1767
509. Esslinger, Anna Maria
Dec. 16, 1767
510. Esslinger, Elisabetha
April 13, 1770
511. Eppli, Catharina
Dec. 25, 1770
512. Eckart, Johann Friedrich
May 14, 1771
513. Eckert, Henrich
Feb. 26, 1775
514. Epple, Johannes (306)
July 3, 1775
515. Eckert, Johann Jacob
June 18, 1777
516. Ehrhard, Anna Margaretha
July 10, 1777
517. Epple, Christina
Jan. 12, 1778
518. Ehrhard, (Daughter)
Feb. 24, 1780
519. Ehrhardt, Johann Michael
Sept. 20, 1782
520. Eleahy, Johannes
Oct. 4, 1782
521. Erhart, Anna Elisabeth
Aug. 8. 1784
522. Ehrhard, Johann Georg
Oct. 25, 1787
523. Emmrich, Samuel
July 31, 1803
524. Ehrhard, Hanna
Sept. 9, 1807
525. Edinger, Georg
Sept. 6, 1812
526. Edinger, Daniel
April 3, 1816

George and Matilda
July 20, 1869
Emanuel W. and Susan
Oct. 16, 1870
John B. and Sarah
Oct. 16, 1870
John B. and Sarah
March 19. 1872
John D. and Mary
Aug. 29, 1872
Ephraim and Caroline
Oct. 6, 1872
Charles and Maria
Oct. 10, 1872
George and Matilda
Feb. 23, 1873
George M. and Amelia
July 20, 1873
Emanuel W. and Susanna
Oct. 5, 1873
Johann Georg and Veronica
March 25, 1764
Johann Georg and Veronica
Nov. 30, 1765
Jacob and Christina
Oct. 11, 1767
Johann Georg and Veronica
Dec. 13, 1769
Johann Georg and Veronica
April 22, 1770
Jacob and Christina
April 6, 1771
Wilhelm
July 4, 1771
Gottfried and Margaretha
March 16, 1775
Jacob and Elisabetha
Oct. 1, 1775
Gottfried and Margaretha
July 6, 1777
Michael and Margaretha
Aug. 6, 1777
Jacob and Elisabetha
April 4, 1778
Michael and Margaretha
April 12, 1780
Michael and Margaretha
Dec. 1, 1782
John and Hannah
Dec. 30, 1782
Michael and Margaretha
Sept. 10, 1784
Michael and Margaretha
Feb. 27, 1788
Simon and Elisabeth
Oct. 2, 1803
Michael and Anna Maria
Oct. 19, 1807
Johannes and Anna Maria
Oct. 24, 1812
Johannes and Maria
June 1, 1816

527. Ehrhard, Samuel
May 10, 1854
528. Ehrhart, Emanuel
May 2, 1855
529. Ehrhart, Lucy Ann Jane
March 3, 1858
530. Ehrhart, Emeline
Aug. 14, 1862
531. Emig, Levi Henry
April 14, 1869
532. Emig, Alphy Adam
July 1, 1871
533. Emig, Charles
Sept. 21, 1872
534. Finder, Anna Catharina
Feb. 1, 1764
535. Froescher, Johann Ludwig
March 7, 1765
536. Felder, Johann Jacob

537. Frasher, Maria Catharina
Oct. 24, 1767
538. Finder, Christian
May 12, 1769
539. Frasher, Anna Margaretha
Sept. 30, 1769
540. Frasher, Johann Peter (361)
Jan. 11, 1774
541. Frasher, Charlotta
Feb. 10, 1776
542. Finger, Margaretha
May 20, 1776
543. Frasher, Rosina
June 24, 1778
544. Frasher, Maria Christina
March 28, 1781
545. Fischer, (Son)
Sept. 26, 1781
546. Foltz, Johann Heinrich
Sept. 4, 1782
547. Filliger, Johannes Heinrich
Aug. 30, 1782
548. Frasher, Maria Elisabetha
May 24, 1783
549. Frasher, Johannes
June 5, 1785
550. Fink, Johann William
July 17, 1786
551. Frasher, Eva Barbara
Sept. 29, 1787
552. Frasher, Magdalena
Feb. 19, 1790
553. Fink, Susanna
Feb. 5, 1792
554. Faehr, Johannes
June 5, 1792
555. Frasher, Johannes
Oct. 5, 1792
556. Fussly, Louise Catharina
Jan. 23, 1793
557. Fussly, Christophel Friedrich
March 22, 1794

Ephraim and Christina
Aug. 27, 1854
Ephraim and Christina
Aug. 10, 1856
Ephraim and Christina
June 23, 1858
Ephraim and Christina
March 6, 1864
Levi and Catharine
June 20, 1869
Levi and Catharine
Aug. 10, 1871
Levi and Catharine
Oct. 1, 1873
Matthais and Maria Barbara
March 25, 1764
Friedrich and Philippina
April 4, 1765
Heinrich and Anna Maria
April 17, 1767
Friedrich and Philippina
Dec. 13, 1767
Conrad and Anna Elisabetha
July 2, 1769
Friedrich and Philippina
Oct. 24, 1769
Friedrich and Catharina
March 6, 1774
Friedrich and Catharina
March 17, 1776
Peter and Barbara
Oct. 20, 1776
Friedrich and Catharina
July 5, 1778
Friedrich and Catharina
April 22, 1781
Georg and Anna Margaretha
Sept. 30, 1781
Adam and Anna Maria
Nov. 13, 1782
Heinrich and Anna Maria
Dec. 29, 1782
Friedrich and Catharina
June 22, 1783
Friedrich and Johannes
Aug. 21, 1785
Peter and Anna Margaretha
Aug. 6, 1786
Friedrich and Catharina
Nov. 7, 1787
Friedrich and Catharina
March 20, 1790
Peter and Anna Margaretha
May 20, 1792
Georg and Margaretha
Oct. 27, 1792
Ludwig and Catharina
Oct. 28, 1792
Johann Georg and Madg. Dorothea
March 28, 1793
Johann Georg and Madg. Dorothea
May 18, 1794

558. Foltz, Wilhelm — Adam and Anna Maria
June 5, 1794 — Aug. 27, 1794
559. Frasher, Samuel — Ludwig and Catharina
Oct. 16, 1794 — Nov. 23, 1794
560. Fischer, Catharina — Christophel and Catharina
Dec. 30, 1794 — Feb. 15, 1795
561. Frasher, Jacob — Ludwig and Catharina
Sept. 20, 1796 — Oct. 16, 1796
562. Fischer, Georg — Christophel and Magdalena
Dec. 24, 1796 — Jan. 8, 1797
563. Fuhrman, Elisabeth — Jacob and Catharina
Feb. 15, 1798 — April 15, 1798
564. Frasher, Georg — Ludwig and Catharina
June 26, 1798 — July 22, 1798
565. Fischer, Margareth (729) — Stophel and Magdalena
Nov. 11, 1798 — Dec. 30, 1798
566. Frasher, Johannes — Ludwig and Catharina
Nov. 7, 1799 — Dec. 8, 1799
567. Frauenfelter, Elisabeth — Jacob and Christina
June 6, 1796
568. Frauenfelter, Johannes — Jacob and Christina
Oct. 1, 1797
569. Frauenfelter, Georg — Jacob and Christina
March 16, 1799
570. Fuhrman, Elisabeth — Georg and Catharina
March 18, 1800 — May 10, 1800
571. Falckenstein, Samuel — Ludwig and Margaretha
June 13, 1800 — July 20, 1800
572. Falckenstein, Margaretha — Ludwig and Margaretha
June 13, 1800 — July 20, 1800
573. Finfrock, Christina (317) — Andreas and Barbara
Dec. 21, 1800 — April 12, 1801
574. Fuhrman, Margaretha — Georg and Catharina
June 28, 1801 — Aug. 30, 1801
575. Falckenstein, Ludwig — Ludwig and Margaretha
Oct. 18, 1801 — Nov. 15, 1801
576. Frasher, Catharina — Ludwig and Catharina
Jan. 9, 1802 — March 7, 1802
577. Fuhrman, Georg — Jacob and Catharina
Feb. 21, 1802 — June 6, 1802
578. Fischer, Elisabeth — Johannes and Anna Elisabeth
Sept. 22, 1802 — Oct. 17, 1802
579. Franck, Christian — Gottfried and Eva
Feb. 9, 1803 — April 10, 1803
580. Faehr, Susanna — Georg and Margaretha
Jan. 1, 1803 — May 19, 1803
581. Falskenstein, Magdalena — Ludwig and Margaretha
May 27, 1803 — June 26, 1803
582. Frasher, Peter (360) — Ludwig and Catharina
Oct. 12, 1803 — Dec. 11, 1803
583. Fuhrman, Maria — Jacob and Catharina
March 29, 1804 — May 13, 1804
584. Falckenstein, Hanna — Ludwig and Margaretha
Nov. 12, 1804 — Dec. 26, 1804
585. Fehr, Anna Maria — Georg and Margaretha
April 9, 1805
586. Franke, John Helfer — Gottfried and Eve
July 11, 1805 — Aug. 25, 1805
587. Falckenstein, Jacob — Ludwig and Margaretha
Aug. 20, 1806 — Oct. 26, 1806
588. Finfrock, Basel — Catharina
Nov. 7, 1810 — Sept. 1, 1811

589. Fuhrman, Sarah
Sept. 4, 1813
590. Ferrel, Samuel
July 28, 1815
591. Fischer, Helena
Dec. 5, 1817
592. Frey, Wilhelmina
July 25, 1819
593. Frasher, Martin
Feb. 7, 1820
594. Frasher, Harriette
March 19, 1822
595. Frasher, Barbara (472)
Aug. 2, 1824
596. Frasher, Anna Catharine
Feb. 15, 1827
597. Fischer, Anna
March 15, 1832
598. Fuhrman, Sarah
Feb. 3, 1833
599. Frey, Anna Catharina
Feb. 11, 1835
600. Fisher, Elias
June 20, 1835
601. Fuhrman, Noah
Feb. 26, 1836
602. Frey, George
Oct. 23, 1836
603. Fuhrman, Carolina
Aug. 4, 1837
604. Frey. Jacob
Oct. 31, 1838
605. Frey, Lewis (339)
Dec. 1, 1843
606. Fissel, Jacob Ludwig
April 3, 1845
607. Frey, John
Jan. 8, 1846
608. Fishel, Adam (322)
Oct. 7, 1849
609. Fisher, Amelia
Oct. 8, 1848
610. Fuhrman, Matilda
Oct. 26, 1850
611. Fishel, Adam
Sept. 8, 1851
612. Fishel, Emeline Elizabeth (327)
Oct. 21, 1851
613. Fishel, David William
Feb. 20, 1853
614. Fuhrman, Sybilla
March 8, 1853
615. Fishel, George Franklin
Nov. 7, 1853
616. Forney, George Washington (346)
Feb. 22, 1855
617. Fishel, George Wesley
Oct. , 1854
618. Fishel, Salinda
Sept. 27, 1855
619. Forney, John Jessiah
Nov. 26, 1856

Jacob and Catharina
Oct. 23, 1813
James and Lydia
June 16, 1816
Georg
Feb. 25, 1818
Johannes and Catharina
Sept. 4, 1819
Peter and Barbara
March 20, 1820
J. Peter and Barbara
April 15, 1822
Peter and Barbara
Oct. 10, 1824
Peter and Barbara
March 25, 1827
Jacob
April 6, 1832
William and Barbara
May 10, 1833
Jacob and Christina
March 24, 1835
Jacob
Aug. 16, 1835
Friedrich and Sarah
June 6, 1836
Jacob and Christina
Dec. 25, 1836
Friedrich and Sarah
Nov. 26, 1837
Jacob and Christina
Jan. 20, 1839
George and Mary
Jan. 14, 1844
John and Ann Maria
April 30, 1845
Conrad and Nancy
March 22, 1846
Adam and Rachel
Nov. 10, 1849
Emanuel and Susannah
May 27, 1850
John and Elizabeth
April 9, 1851
John and Mary
Nov. 22, 1851
John L. and Maria
Dec. 28, 1851
John and Mary
March 6, 1853
John and Elizabeth
May 21, 1853
John L. and Maria
Jan. 15, 1854
Jesse N. and July Ann
April 17, 1855
Adam and Rachel
May 6, 1855
John and Mary
Oct. 21, 1855
Jesse N. and Elizabeth
Jan. 1, 1857

620. Fischel, Malinda
March 1, 1855
621. Frasher, Emeline Elizabeth
Jan. 22, 1857
622. Fuhrman, Lydian
Jan. 22, 1857
623. Fishel, Sarah Ann
Jan. 11, 1857
624. Frasher, Leah Ann
Jan. 28, 1858
625. Fishel, Jacob Albert (330)
March 7, 1858
626. Forney, Mandilla Elizabeth
Nov. 27, 1858
627. Fuhrman, Levi Amos
Sept. 24, 1859
628. Frasher, Daniel Lewis (356)
June 9, 1859
629. Fishel, Lycyetta
Oct. 22, 1859
630. Fishel, William Henry
May 19, 1860
631. Frasher, Caroline
Dec. 16, 1860
632. Forney, Sybilla Catharine (704)
April 7, 1861
633. Fair, Calvin Luther
Nov. 14, 1861
634. Forney, Jacob Lewis (349)
Oct. 3, 1862
635. Frasher, Malinda
Oct. 31, 1862
636. Fair, Ammon Eugene
April 2, 1863
637. Fishel, John Wesley (334)
March 23, 1864
638. Forney, Daniel Henry (343)
Nov. 25, 1865
639. Forney, Emeline Jane
Feb. 7, 1867
640. Fishel, Henrietta Susan J. (414)
April 14, 1867
641. Forney, Franklin David
Dec. 27, 1868
642. Fair, Annie Celestia
Aug. 25, 1869
643. Fair, Agnes Genetta
March 11, 1870
644. Fuhrman, Granah Sarah
Aug. 18, 1870
645. Fair, Ida Jane
Sept. 17, 1871
646. Fuhrman, Chester Henry
July 29, 1871
647. Fair, John Franklin
May 27, 1873
648. Gro, Johann Heinrich
March 18, 1757
649. Gansten, Johannes
Dec. 22, 1759
650. Ganz, Georg William
July 2, 1765

Henry and Harriett
Jan. 5, 1857
Adam and Rebecca
March 17, 1857
John and Elizabeth
July 26, 1857
Adam and Rachel
Nov. 1, 1857
Adam and Rebecca
April 4, 1858
John L. and Maria
April 4, 1858
Jesse M. and Elizabeth
Jan. 15, 1859
John and Elizabeth
Oct. 25, 1859
Adam and Rebecca
Dec. 1, 1859
Adam and Rachel

John and Rebecca
June 24, 1860
Adam and Rebecca
April 25, 1861
Jesse M. and Elizabeth Julian
May , 1861
Israel and Julian
Jan. 17, 1862
Jesse M. and Julian
Dec. 29, 1862
Adam and Rebecca
April 27, 1863
Israel and Julian
May 28, 1863
John L. and Maria
March 26, 1864
Jesse and July Ann
Dec. 12, 1865
Jesse and Julian
April 7, 1867
John L. and Maria
May 4, 1867
Jesse M. and Julian Eliza
Feb. 21, 1869
George and Sibilla
Oct. 9, 1869
Israel and Julian
May 22, 1870
Oliver and Caroline
Nov. 6, 1870
Amos and Elizabeth
Nov. 5, 1871
Abdil and Lydia
Dec. 25, 1871
Amos G. and Elizabeth Emeline
July 20, 1873
Conrad and Elisabetha
April 21, 1757
Frantz and Anna Margaretha
Feb. 3, 1760
Frantz and Anna Margaretha
July 30, 1765

651. Gerberich, Catharina
1766
652. Gerberich, Susanna Philippina
July 26, 1769
653. Gerberich, Susanna
June 26, 1771
654. Groff, Henrich
March 27, 1774
655. Gerberich, Georg Peter
July 4, 1774
656. Gohn, Maria Margaretha
May 14, 1778
657. Girckeheuser, Catharina
658. Gohn, Maria Magdalena
Nov. 1, 1783
659. Gohn, Daniel
Aug. 30, 1786
660. Gantz, Magdalena
Feb. 21, 1788
661. Gantz, July
Nov. 7, 1789
662. Gingrich, Jacob
Feb. 3, 1791
663. Gantz, Georg
Dec. 25, 1791
664. Grack, Johannes
Oct. 21, 1792
665. Grof, Julian
Sept. 8, 1793
666. Gantz, Salome
Oct. 16, 1793
667. Gingrich, Georg
March 24, 1794
668. Gundy, Maria Christina
Jan. 25, 1799
669. Groff, Wilhelm
March 1, 1814
670. Gramble, Johannes
July 27, 1819
671. Goodfellew, Nancy Anna
Feb. 14, 1844
672. Grove, Catharine
Aug. 20, 1845
673. Gerret, Abdil
Aug. 2, 1845
674. Gantz, George
Jan. 24, 1846
675. Garman, Adam
March 15, 1849
676. Gantz, Elizabeth
Dec. 1, 1849
677. Goodfellow, Maria
May 22, 1850
678. Garman, John Manassa (379)
April 13, 1851
679. Garman, John Adam
April 4, 1852
680. Garman, Mandilla (383)
May 18, 1851
681. Golden, William David
Aug. 17, 1852

Peter and Margaretha
1st Sunday after Easter, 1766
Peter and Margaretha
Aug. 8, 1769
Peter and Margaretha
Aug. 4, 1771
Franz and Anna
May 10, 1774
Peter and Margaretha
July 29, 1774
Henrich and Maria Margaretha
June 21, 1778
Leonhard and Magdalena
Oct. 4, 1778
Henrich and Margaretha
Dec. 26, 1783
Henrich and Anna Maria Margaretha
Oct. 8, 1786
Georg and Margaretha
March 21, 1788
Georg and Margaretha
Dec. 7, 1789
Benjamin and Catharina
March 20, 1791
Georg and Margaretha
Feb. 19, 1792
Jacob and Elisabetha
March 17, 1793
Johannes and Julian
Oct. 27, 1793
Georg and Margaretha
Dec. 1, 1793
Benjamin and Catharina
May 11, 1794
Peter and Margaretha
May 13, 1799
Henrich and Elisabeth
April 17, 1814
Adam and Maria
Aug. 22, 1819
John and Mary
June 2, 1844
Henry and Elizabeth
Oct. 19, 1845
Henry and Salome
Nov. 30, 1845
John and Henrietta
Feb. 11, 1847
Peter and Mary
July 8, 1849
John and Elizabeth
May 11, 1850
John and Mary
Aug. 18, 1850
John and Lehna
May 16, 1851
John and Magdalena
April 12, 1852
Peter and Mary
May 8, 1852
Reuben and Susanna
Sept. 26, 1852

682. Garman, Catharine — Peter and Mary
Dec. 3, 1852 — March 14, 1853
683. Gantz, Levi — Amos and Elizabeth
Feb. 4, 1859 — March 20, 1859
684. Gerret, Alice Catharine — Edwin and Lucy Ann
Jan. 20, 1865 — July 2, 1865
685. Gantz, Amanda Elizabeth — Amos and Elizabeth
Sept. 19, 1865 — Dec. 10, 1865
686. Garrett, Sarah Ellen — Edwin G. and Lucy Ann
Aug. 8, 1868 — Jan. 14, 1869
687. Garman, Mary Ann — (Adult)
May 1, 1869
688. Goodfellow, John — Abdel and Louisa
Aug. 8, 1870 — Aug. 8, 1870
689. Gantz, George Washington — Amos and Elizabeth
Sept. 18, 1870 — Nov. 13, 1870
690. Garrett, William Theodore — Edwin G. and Lucy Ann
Oct. 6, 1870 — Sept. 17, 1871
691. Goodfellow, Anna Maria — Abdil and Louisa
Aug. 14, 1872 — June 13, 1873
692. Garrett, Lenora Jenetta — Edmund C. and Mary Ann
Sept. 1, 1872 — Dec. 3, 1873
693. Geiman, Minerva Elverda — Jno. and Amelia
May 8, 1874 — July 26, 1874
694. Hoff, Anna Elisabetha — Frantz and Maria Eva
Oct. 7, 1761
695. Hoff, Maria Eva — Frantz and Maria Eva
Dec. 25, 1763 — Jan. 22, 1764
696. Haring, Johann Henrich — Johann Henrich and Juliana
Nov. 11, 1764 — March 3, 1765
697. Henig, Petro — Johann Peter and Veronica
May 16, 1766
698. Hetterich, Maria Elisabetha — Jacob and Elisabetha
Oct. 5, 1766
699. Huber, Eva Elisabetha — Georg and Maria Margaretha
700. Hofacker, Michael — Michael and Elisabetha
Feb. 13, 1767 — March 25, 1767
701. Haug, Johann Peter — Bernhardt and Barbara
May 17, 1767
702. Hanerwald, Anna Margaretha — Ludwig and Anna Barbara
July 12, 1767
703. Huber, Anna Catharina — Ulrich and Susanna
Aug. 7, 1767 — Aug. 11, 1767
704. Haring, Johannes — Heinrich and Juliana
Jan. 7, 1768 — Feb. 7, 1768
705. Hetterich, Catharina — Jacob and Elisabetha
March 22, 1768
706. Hahnawaldt, Anna Elisabetha — Ludwig and Anna Barbara
Dec. 23, 1768 — April 2, 1769
707. Hofacker, Johannes — Michael and Elisabetha
April 1, 1769 — May 9, 1769
708. Henig, (Son) — Peter and Veronica
March 15, 1769 — June 4, 1769
709. Huber, Christian — Georg and Margaretha
June 24, 1769 — July 4, 1769
710. Holsmann, Elisabetha — Christian and Magdalena
July 6, 1769 — July 30, 1769
711. Huber, Johann Jacob — Ulrich and Susanna
Aug. 4, 1769 — Aug. 8, 1769
712. Hedrich, Maria Margaretha — Jacob and Elisabetha
Sept. 8, 1769 — Sept. 24, 1769

713. Haring, Johann Solomon
Oct. 7, 1769
714. Hoffacker, Anna Barbara
April 6, 1771
715. Huber, Anna Maria
Sept. 10, 1771
716. Haring, Anna Maria
Sept. 12, 1771
717. Holtzman, Margaretha
Nov. 12, 1771
718. Hedrich, Johannes
Dec. 4, 1770
719. Hoffacker, Elisabetha
March 28, 1773
720. Hedrich, Apollonia
Oct. 21, 1773
721. Holtzman, Johann Heinrich
Nov. 21, 1773
722. Huber, Eva
Dec. 31, 1773
723. Henrich, Maria Catharina
Feb. 14, 1774
724. Huber, Johannes
July 15, 1774
725. Hobis, Catharina
2 weeks before Easter
726. Huber, Johann Georg
Jan. 10, 1776
727. Hoffacher, Johann Nicklaus
June 5, 1776
728. Haring, Anna Christina
June 17, 1776
729. Hobis, Christian
Aug. 7, 1776
730. Hedrich, Abraham
Sept. 15, 1776
731. Huber, Johann Jacob
Jan. 12, 1777
732. Hupmann, Catharina (84)
Nov. 2, 1777
733. Holtzman, Johann Christian
Nov. 23, 1777
734. Hartman, Maria Catharina
735. Huber, Jacob
Aug. 20, 1778
736. Hofacker, Maria Catharina
Oct. 10, 1778
737. Huber, Maria Margaretha
Nov. 3, 1778
738. Huber, Magdalena
Aug. 9, 1780
739. Huber, (Son)
Sept. 26, 1780
740. Henerich, (Daughter)
May 9, 1782
741. Huber, Anna Maria
July 20, 1782
742. Huber, Christian
Oct. 28, 1782
743. Hoffman, Johannes
Jan. 7, 1783

Heinrich and Juliana
Nov. 12, 1769
Michael and Elisabetha
April 21, 1771
Georg and Maria Margaretha
Oct. 4, 1771
Heinrich and Juliana
Oct. 4, 1771
Christian and Magdalena
Dec. 25, 1771
Jacob and Elisabetha
Jan. 11, 1772
Johann Michael and Elisabetha
April 12, 1773
Jacob and Elisabetha
Nov. 15, 1773
Christian and Magdalena
Dec. 5, 1773
Ulrich and Eva
Jan. 2, 1774
Anthon and Maria Barbara
April 1, 1774
Georg and Margaretha
Aug. 22, 1774
Friedrich and Magdalena
May 20, 1775
Ulrich and Eva
March 3, 1776
Michael and Elisabetha
June 16, 1776
Heinrich and Juliana
July 7, 1776
Friedrich and Maria Magdalena
Aug. 31, 1776
Jacob and Elisabetha
Oct. 20, 1776
Georg and Maria Margaretha
Feb. 16, 1777
Jacob and Elisabetha
Dec. 7, 1777
Christian and Magdalena
Jan. 4, 1778
Franz and Maria Catharina
April 19, 1778
Ulrich and Eva
Oct. 4, 1778
Michael and Elisabetha
Oct. 31, 1778
Georg and Catharina
Dec. 21, 1778
Georg and Catharina
Sept. 10, 1780
Ulrich and Eva
Oct. 25, 1780
Nickolaus and Catharina Elisabetha
June 13, 1782
Georg and Catharina
Oct. 9, 1782
Uli and Catharina
Dec. 29, 1782
Jost and Esther
April 21, 1783

744. Hoffacker, Johann Jacob
July 15, 1783
745. Huber, Jacob
April 16, 1784
746. Huber. Elisabetha
July 30, 1784
747. Henry, Johann Peter
Oct. 28, 1784
748. Huber, Johann
March , 1784
749. Huber, Peter
Oct. 3, 1785
750. Hofacker, Anton Henry
Dec. 21, 1785
751. Huber, Georg
Feb. 12, 1786
752. Huber, Magdalena
Nov. 5, 1786
753. Henrich, Catharina Elisabeth

754. Henrich, Catharina

755. Huber, Maria Eva
Feb. 11, 1788
756. Hofacker, Catharina
March 26, 1788
757. Huber, Maria Elisabeth
Dec. 18, 1788
758. Hobies, Jacob

759. Hetterich, Jacob
July 29, 1789
760. Huber, Johannes
Oct. 7, 1789
761. Henrich, Georg Adam
Dec. 25, 1789
762. Huber, Elisabeth
Jan. 31, 1790
763. Hofacker, Anna Maria
July 6, 1790
764. Huber, Anna Maria
March 16, 1791
765. Huber, Annmaria
May 30, 1791
766. Hetrich, Georg (428)
July 5, 1791
767. Hobies, Daniel
July 13, 1791
768. Hauer, Johannes
Sept. 21, 1791
769. Hetrich, Maria Elisabetha (8)
Jan. 31, 1792
770. Heny, Elisabeth
March 6, 1792
771. Hofacker, Johannes
April 27, 1792
772. Hestner, Maria Catharina
March 9, 1793
773. Huber, Barbara
March 12, 1793
774. Hetrich, Elisabeth
Sept. 7, 1793
775. Heny, Catharina
Feb. 13, 1794

Michael and Elisabetha
Aug. 10, 1783
Georg and Catharina
May 31, 1784
Johannes and Christina
Aug. 29, 1784
Nicolaus and Catharina
Dec. 12, 1784
Georg and Catharina
, 1785
Ulrich and Eva
Dec. 18, 1785
Michael and Elisabetha
March 11, 1786
Georg and Catharina
March 26, 1786
Henrich and Christina
Dec. 26, 1786
Nicolaus and Catharina
March 15, 1787
Matthais and Juliana
June 17, 1787
Georg and Catharina
March 21, 1788
Michael and Elisabetha
May 1, 1788
Ulrich and Eva
Jan. 29, 1789
Friedrich and Magdalena
April 13, 1789
Christian and Catharina
Sept. 6, 1789
Johannes and Christina
Nov. 26, 1789
Nicolaus and Catharina
Jan. 8, 1790
Georg and Catharina
Feb. 28, 1790
Michael and Elisabeth
Aug. 22, 1790
Johannes and Christina
April 24, 1791
Ulrich and Eva
July 10, 1791
Christian and Catharina
Aug. 7, 1791
Friedrich and Magdalena
Aug. 12, 1791
Henrich and Matlena
Oct. 30, 1791
John and Barbara
March 7, 1792
Peter and Barbara
May 13, 1792
Johannes and Anna Maria
May 20, 1792
Michael and Catharina
May 9, 1793
Ulrich and Eva
May 9, 1793
Christian and Catharina
Oct. 27, 1793
Peter and Barbara
March 16, 1794

776. Hering, Jacob
Feb. 19, 1794
777. Hofacker, Georg
Feb. 22, 1794
778. Huber, Samuel
Nov. 14, 1794
779. Hetrich, Johannes
Aug. 24, 1795
780. Henig, Juliana
Feb. 15, 1796
781. Hamm, Peter
March 30, 1796
782. Hauer, Maria Magdalena
Oct. 10, 1796
783. Hoffacker, Catharina
Aug. 23, 1797
784. Hetrich, Maria
Sept. 2, 1797
785. Hauer, Christina
Nov. 4, 1798
786. Hoffacker, Samuel
June 20, 1799
787. Hetrich, Christian (427)
Sept. 8, 1799
788. Hauer, Henrich
Jan. 18, 1801
789. Hoffacker, Juliana
March 25, 1801
790. Hamm, Samuel
Jan. 5, 1802
791. Hetrich, Catharina (1039)
May 10, 1802
792. Hamm, Samuel
Oct. 29, 1802
793. Huber, Catharina
May 2, 1803
794. Hauer, Margaretha
June 29, 1803
795. Hamm, Georg
Sept. 26, 1803
796. Hamm, Juliana
Aug. 29, 1803
797. Hamm, Samuel
Jan. 20, 1804
798. Hetrich, Catharina
Aug. 18, 1804
799. Hauer, Johann Georg
Nov. 11, 1804
800. Huber, Elisabeth
Nov. 24, 1805
801. Henderson, Maria
Dec. 16, 1806
802. Huber, David
April 7, 1807
803. Hetrich, Susanna
June 19, 1807
804. Hartviel, Elisabeth
July 6, 1807
805. Huber, Salome
Nov. 7, 1807
806. Huber, Georg
May 29, 1809

Johannes and Christina
March 23, 1794
Johannes and Anna Maria
April 13, 1794
Johannes and Christina
Dec. 21, 1794
Christian and Elisabeth
Oct. 17, 1795
Peter and Barbara
April 3, 1796
Johannes and Margaretha
May 28, 1796
Henrich and Magdalena
Nov. 28, 1796
Johannes and Anna Maria
Oct. 1, 1797
Christian and Catharine
Oct. 14, 1797
Henrich and Magdalena
Dec. 10, 1798
Johannes and Anna Maria
Aug. 4, 1799
Christian and Catharina
Oct. 10, 1799
Henrich and Magdalena
March 1, 1801
Johannes and Anna Maria
May 13, 1801
Peter and Catharina
March 4, 1802
Christian and Catharina
July 25, 1802
Daniel and Elisabeth
March 13, 1803
Georg and Catharina
June 26, 1803
Friedrich and Margaretha
Aug. 28, 1803
Daniel and Susanna
Oct. 16, 1803
Peter and Catharina
Oct. 16, 1803
Daniel and Elisabeth
March 17, 1804
Christian and Catharina
Jan. 13, 1805
Friedrich and Margaretha
Feb. 24, 1805
Georg and Catharina
Dec. 21, 1805
Wilhelm and Barbara
March 15, 1807
Henrich and Susanna
June 5, 1807
Christian and Catharina
Sept. 13, 1807
Wilhelm and Maria
Oct. 31, 1807
Georg and Elisabeth
Dec. 14, 1807
Georg and Catharina
July 9, 1809

1127733

807. Hoffacker, Henrich
Dec. 15, 1809
808. Huber, Anna Maria
Jan. 11, 1811
809. Hetrich, Henrich
May 10, 1814
810. Hetrich, Wilhelm
Nov. 6, 1815
811. Hoffacker, Johann Michael
Jan. 23, 1816
812. Hoffacker, Susanna
Oct. 23, 1817
813. Hoffacker, Jesse
Dec. 8, 1817
814. Hetrich, Samuel
Oct. 6, 1817
815. Hetrich, Sellena
Aug. 20, 1819
816. Hofacker, Elisabetha
Jan. 10, 1821
817. Hildebrand, Charles
March 22, 1821
818. Hildebrand, Amos
March 22, 1821
819. Hetrich, Justina
Sept. 22, 1821
820. Hetrich, Adam
Feb. 19, 1821
821. Hetrich, Amelia Lydia
Feb. 2, 1823
822. Hoffman, Wilhelm
April 23, 1822
823. Hiltebrand, Lea
March 16, 1823
824. Hamm, Lea
May 28, 1824
825. Hetrich, Henrich
Nov. 28, 1824
826. Hetrich, Alexander Christian
Nov. 22, 1824
827. Hiltebrand, Levi
Oct. 12, 1825
828. Hetrich, Christian
March 17, 1827
829. Hoffacker, Elisabeth
Oct. 17, 1827
830. Herman, Margreta Magdalena
Oct. 8, 1829
831. Hiltebrand, Esrom Jacob
Jan. 18, 1831
832. Hiltebrand, Henry
July 26, 1828
833. Hetrich, Wilhelmina Eva
Oct. 6, 1831
834. Hartman, Jacob
Jan. 24, 1833
835. Hamspacher, Georg
July 4, 1833
836. Hetrich, Matilda
Dec. 10, 1847
837. Hetrich, Jeremiah
Dec. 28, 1848

Johannes and Anna Maria
March 25, 1810
Georg and Catharina
May 25, 1811
Georg and Juliana
Sept. 18, 1814
Georg and Juliana
Feb. 28, 1816
Henrich and Elisabeth
April 12, 1816
Henrich and Elisabeth
Dec. 25, 1817
Georg and Magdalena
Dec. 25, 1817
Georg and Juliana
Jan. 17, 1818
Georg and Juliana

Henrich and Elisabetha
May 12, 1821
Henrich and Susanna
May 27, 1821
Henrich and Susanna
May 27, 1821
Johannes and Wilhelmina
Oct. 11, 1821
Jacob and Rebecca
Jan. 7, 1822
John and Wilhelmina
April 27, 1823
Wilhelm and Magdalena

Heinrich and Susanna
June 22, 1823
Peter and Philippina
July 18, 1824
Georg and Juliana
Jan. 13, 1825
John W. and Wilhelmina
Feb. 26, 1825
Henry and Susanna
July 16, 1826
Georg and Juliana
Sept. 9, 1827
Henry and Elisabeth
Dec. 14, 1827
Frederick and Catharina
Dec. 25, 1829
Henry and Susanna
July 10, 1831
Henry and Susanna
July 10, 1831
John W. and Wilhelmina
April 15, 1832
Solomon and Magdalena
March 17, 1833
Georg and Dorothea
Nov. 7, 1833
William and Sarah
April 15, 1848
Samuel and Louisa Ann
July 22, 1849

THE INSTITUTE OF AMERICAN GENEALOGY
440 South Dearborn Street
CHICAGO ILL

838. Hetrich, Elma Marinda Eva
Dec. 3, 1849
839. Hetrich, Mandilla Elisabeth (432)
Nov. 6, 1851
840. Hetrich, Henry Edward (430)
Feb. 12, 1854
841. Hetrich, Sarah Ann (434)
Feb. 24, 1856
842. Hildabrand, James Monroe (439)
Dec. 26, 1864
843. Hamm, Jacob
Nov. 23, 1864
844. Heindel, Semansa
April 8, 1865
845. Hamm, Lenore Lovina
June 16, 1864
846. Hamm, Henry
June 5, 1866
847. Hamm, Samuel
June 5, 1866
848. Hildabrand, Anna Jane
Sept. 18, 1866
849. Hoff, Agnes
June 10, 1867
850. Heindel, Eliza
Oct. 9, 1867
851. Hildabrand, John Richard
April 27, 1868
852. Hamm, Elmira
July 12, 1868
853. Heindel, Tersey Jane (418)
Jan. 13, 1869
854. Heindel, John
Jan. 30, 1870
855. Hildabrand, Laura Susanna
April 9, 1870
856. Heil, Alice Catharine
Sept. 30, 1870
857. Heindel, Elsie Altona
Nov. 30, 1870
858. Hildebrand, John Wesley
Sept. 17, 1871
859. Heindel, Eve Rebecca
Nov. 30, 1871
860. Hildebrand, Monroe Wilson
Feb. 11, 1873
861. Hamspacher, William Henry
March 13, 1873
862. Hamm, Joannah
April 24, 1873
863. Hetrick, Alexander Hamilton
Dec. 27, 1857
864. Henpfing, Sarah Ann (423)
April 24, 1873
865. Heindel, Charles
Aug. 31, 1873
866. Heil, Sarah Elizabeth
Aug. 19, 1873
867. Jonas, Maria Eva

868. Jonas, Anna Maria
Oct. 27, 1768

Christian and Henrietta
Feb. 2, 1851
Jacob and Mary Ann
Mar. 16, 1852
Jacob and Mary Ann
June 5, 1854
Jacob and Mary Ann
July 5, 1856
Benjamin and Julian
Feb. 26, 1865
Jacob and Susan
March 19, 1865
Joshua and Emeline
Oct. 5, 1865
Henry and Mary Ann
Dec. 5. 1865
Henry and Mary Ann
June 11, 1866
Henry and Mary Ann
June 11, 1866
Benjamin and July Ann
Nov. 4, 1866
John and Sarah
June 20, 1867
Aaron and Mary
Oct. 13, 1867
Benjamin and Julian
June 21, 1868
Jacob and Susanna
Nov. 15, 1868
Emanuel W. and Ann
March 21, 1869
Aaron and Mary
March 16, 1870
Benjamin and Julian
June 3, 1870
John and Lamanda
Nov. 9, 1870
Emanuel and Ann
Jan. 18, 1871
Henry and Harriette
Oct. 22, 1871
Aaron and Mary
Jan. 11, 1872
George E. and Lydia
March 8, 1873
William and Lucinda
June 13, 1873
Eli S. and Mary Ann
June 29, 1873
Edmund and Leah
July 29, 1873
Henry and Mary Margaret
Aug. 15, 1873
Aaron and Mary
Sept. 14, 1873
John and Lamanda
Sept. 21, 1873
Engel and Maria Elisabeth
Jan. 16, 1756
Daniel and Ana Maria
Nov. 11, 1768

869. Jennewien, Johann Leonhardt
Dec. 9, 1768
870. Jonas, Anna Catharina
Nov. 19, 1770
871. Jennewein, Maria Margaretha
June 7, 1771
872. Jonas, Susanna
Aug. 1, 1772
873. Jonas, Jacob
Feb. 3, 1775
874. Jonas, Anna Maria
April 12, 1778
875. Jonas, (Daughter)
Sept. 25, 1780
876. Jon, Elisabetha
April 8, 1781
877. Jonas, Barbara
Dec. 18, 1782
878. Jonas, Elisabeth
Jan. 22, 1787
879. Janison, Charlotta
Sept. 11, 1801
880. Jones. Joseph
Jan. 28, 1833
881. Jones, Adam (446)
Nov. 10, 1848
882. Jones, Elisabeth Barbara
March 1, 1848
883. Jones, John Valentine (455)
Jan. 20, 1852
884. Jones, Alice Ann
Feb. 26, 1853
885. Jones, Harry
Nov. 23, 1871
886. Jones, Richard (457)
March 2, 1873
887. Jones, Elsie Janetta
Oct. 8, 1873
888. Krebs, Maria Elisabeth
Feb. 28, 1760
889. Keller, Maria Catharina
Dec. 25, 1759
890. Kron, Michael
Week after New Year, 1764
891. Kaltreiter, Anna Margaretha
St. Martin's Day, 1764
892. Kleinfelter, Christina
Jan. 13, 1765
893. Kneyer, Christian
Jan. 1, 1766
894. Kleinfelter, Eva Elisabetha
Nov. 21, 1766
895. Kuntz, Maria Eva

896. Krebs, Johannes
April 13, 1767
897. Keller, Anna Maria
May 17, 1767
898. Kleinfelter, Johann Jacob
Aug. 4, 1767
899. Kunckel, Anna Elisabetha
June 12, 1768

Leonhardt and Margaretha
April 2, 1769
Daniel and Anna Maria
Jan. 1, 1771
Leonhardt and Margaretha
May 5, 1772
Daniel and Anna Maria
Sept. 13, 1772
Daniel and Anna Maria
March 16, 1775
Daniel and Anna Maria
May 7, 1778
Daniel and Anna Maria
Oct. 25, 1780
Heinrich and Maria Margareth
July 8, 1781
Daniel and Anna Maria
March 4, 1783
Michael and Catharina
Feb. 21, 1787
David and Magdalena
Dec. 20, 1801
Barnabas and Elisabeth
April 14, 1833
Cornelius and Mary
April 1, 1849
Henry S. and Mary Ann
May 9, 1849
David and July Ann
Feb. 20, 1852
David and July Ann
May 8, 1853
Adam and Lovina
March 8, 1872
Adam S. and Lovina
May 11, 1873
John V. and Mantilla
Nov. 16, 1873
Ludwig and Catharina
25, 1760
Georg and Christina

Lorenz, Jr., and Rosina
March 25, 1764
Theobald and Elisabetha Catharina
Dec. 22, 1764
Michael and Apollonia
March 3, 1765
Leonhard
1st Sunday after Easter
Michael and Apollonia
Dec. 13, 1766
Lorenz and Anna Maria
April 17, 1767
Ludwig and Catharina
April 26, 1767
Georg and Christina
June 24, 1767
Johannes and Anna Margaretha
Aug. 16, 1767
Johann Michael and Justina
July 2, 1768

900. Kleinfelter, Catharina
Nov. 13, 1768
901. Klein, Elisabetha
Dec. 13, 1768
902. Kaldreiter, Elisabetha
May 27, 1769
903. Krebs, Anna Margaretha
Sept. 21, 1769
904. Kleinfelder, Anna Elisabetha
Sept. 14, 1769
905. Keller, Johann Georg
Nov. 2, 1769
906. Kerber, Johannes
Dec. 23, 1769
907. Kleinfelder, Johann Michael
Feb. 20, 1770
908. Krebs, Jeremias
July 7, 1771
909. Keller, Christina
Dec. 6, 1771
910. Kaltreiter, Johann Peter
Nov. 5, 1772
911. Krebs, Maria Margaretha
March 12, 1773
912. Kaltreiter, Georg
March 3, 1775
913. Krebs, Jeremias
May 26, 1775
914. Korbmann, Johann Henrich
April 6, 1777
915. Kro, (Daughter)
July 9, 1780
916. Keller, Johannes (483)
Aug. 18, 1782
917. Kneyer, Samuel
July 24, 1782
918. Kro, Johann Martin
March 5, 1783
919. Kupferschmid, Catharina
June 28, 1783
920. Koller, Georg
March 28, 1784
921. Kneyer, Johannes
Aug. 17, 1784
922. Kro, Philip
Dec. 28, 1785
923. Koller, Juliana Salome
March 11, 1785
924. Keller, Jacob
March 11, 1786
925. Keller, Philip

926. Keller, Maria Eva
Jan. 27, 1787
927. Keller, Anna Maria
July , 1787
928. Keller, Antony
Sept. 16, 1787
929. Krebs, Elisabetha
March 3, 1788
930. Kehler, Maria Christina
Oct. 30, 1788

Michael and Apollonia
Dec. 12, 1768
Georg and Maria Salome
Jan. 12, 1769
Theobald and Elisabetha
June 3, 1769
Ludwig and Margaretha
Oct. 3, 1769
Johannes and Anna Margaretha
Oct. 3, 1769
Georg and Christina
Feb. 2, 1770
Henrich and Maria Elisabetha
March 13, 1770
Michael and Apollonia
March 27, 1770
Ludwig and Maria Margaretha
Aug. 4, 1771
Georg and Christina
March 8, 1772
Theobald and Catharina
Dec. 6, 1772
Ludwig and Anna Margaretha
April 11, 1773
Theobald and Catharina
April 16, 1775
Ludwig and Margaretha
June 9, 1776
Peter and Margretha
May 8, 1777
Peter and Juliana
Aug. 16, 1780
Georg and Catharina
Oct. 9, 1782
Johann Uli and Elisabetha
Nov. 13, 1782
Johannes and Juliana
April 27, 1783
Peter and Catharina
Sept. 14, 1783
Abraham and Elisabetha
May 5, 1784
Uli and Elisabetha
Sept. 19, 1784
Johann and Julian
March 26, 1786
Jacob and Anna Maria
May 22, 1786
Jacob and Maria
April 17, 1786
Abraham and Elisabeth
April 17, 1786
Philip and Magdalena
March 18, 1787
Jacob and Anna Maria
Oct. 7, 1787
Abraham and Elisabeth
April 13, 1788
Georg and Catharina
May 1, 1788
Henrich and Maria Catharina
Dec. 10, 1788

931. Keller, Margaretha
April 15, 1789
932. Krock, Catharina
Jan. 20, 1789
933. Keller, Johann Georg
Aug. 16, 1789
934. Krebs, Johannes (532)
Oct. 10, 1789
935. Kehler, Johannes (533)
June 11, 1790
936. Krebs, Johannes
Sept. 16, 1790
937. Kroh, Elisabeth
Nov. 14, 1790
938. Keller, Abraham
Feb. 22, 1791
939. Keller, Elisabeth
April 16, 1791
940. Krebs, Samuel
May 10, 1791
941. Krebs, Ludwig (542)
April 21, 1792
942. Kehler, Barbara
Nov. 15, 1792
943. Keller, Henrich
Oct. 7, 1792
944. Krebs, Ludwig
Dec. 22, 1792
945. Krebs, Catharina
April 3, 1794
946. Keller, Anna Maria
July 5, 1794
947. Keller, Catharina
Aug. 27, 1794
948. Kraft, Jacob
March 8, 1795
949. Krebs, Barbara
Jan. 5, 1796
950. Krebs, Anna Margaretha (548)
July 11, 1796
951. Kehler, Catharina
Sept. 29, 1796
952. Keller. Johannes
Jan. 4, 1798
953. Krebs, Elisabeth
March 8, 1799
954. Krebs, Georg
April 3, 1799
955. Kehler, Jacob
July 23, 1799
956. Krauss, Jacob
March 26, 1800
957. Keller, Sarah
May 11, 1800
958. Keller, Samuel
Feb. 11, 1802
959. Kehler, Henrich (473)
Jan. 20, 1803
960. Krebs, David (516)
Aug. 6, 1803
961. Krebs, Samuel
Oct. 16, 1806

Abraham and Elisabetha
June 7, 1789
Jacob and Maria Elisabeth
Sept. 6, 1789
Jacob and Anna Maria
Nov. 26, 1789
Peter and Barbara
Dec. 26, 1789
Henrich and Catharina
Aug. 22, 1790
Georg and Catharina
Nov. 7, 1790
Johannes and Juliana
Nov. 29, 1790
Abraham and Elisabeth
April 16, 1791
Jacob and Ann Maria
July 10, 1791
Jacob and Christina
July 18, 1791
Georg and Catharina
July 18, 1792
Henrich and Catharina
Dec. 1, 1792
Abraham and Elisabeth
Jan. 13, 1793
Peter and Susanna
Feb. 17, 1793
Georg and Catharina
May 17, 1794
Henrich and Catharina
Aug. 27, 1794
Johannes Jacob and Anna Maria
Oct. 26, 1794
Michael and Susanna
May 3, 1795
Peter and Barbara
Feb. 7, 1796
Georg and Catharina
Oct. 2, 1796
Henrich and Catharina
Oct. 29. 1796
Jacob and Anna Maria
March 31, 1798
Peter and Barbara
April 7, 1799
Georg and Catharina
June 8, 1799
Henrich and Catharina
Sept. 1, 1799
Elisabeth
June 22, 1800
Jacob and Juliana
Aug. 17, 1800
Jacob and Anna Maria
July 25, 1802
Henrich and Catharina
March 5, 1803
Georg and Catharina
Aug. 29, 1803
Georg and Catharina
Sept. 27, 1807

962. Kleinfelder, Elisabeth
Dec. 7, 1808
963. Kleinfelder, Anna Mary
Nov. 5, 1810
964. Kleinfelter, Christina (1043)
Aug. 7, 1812
965. Kehlbach, Salome
May 31, 1812
966. Kleinfelter, Lydia
Aug. 10, 1814
967. Keller, Jesse
Sept. 9, 1814
968. Kleindinst, Lea
Oct. 22, 1816
969. Kramer, Helferich
Oct. 10, 1816
970. Keller, Jacob
July 25, 1818
971. Krebs, Lydia (1136)
Nov. 19, 1818
972. Krebs, Johannes (536)
Jan. 22, 1820
973. Kehlbach, Margaretha
April 1, 1822
974. Krebs, Magdalena
Feb. 28, 1823
975. Krebs, Amos (509)
Oct. 20, 1824
976. Kleindinst, Lydia Ann Maria
Dec. 5, 1824
977. Klark, Catharina
Dec. 23, 1827
978. Kaufman, Johann Ludwig
June 16, 1828
979. Krebs, Catharina Eva (223)
Sept. 18, 1828
980. Krebs, Elizabeth Catharine (112)
Nov. 27, 1828
981. Krebs, Catharine (461)
Feb. 20, 1831
982. Krebs, Seliana
June 16, 1832
983. Krebs, Henriatta (438)
May 30, 1834
984. Krebs, George Washington
Aug. 15, 1834
985. Kormeny, Rebecca (718)
July 24, 1835
986. Krebs, Levi
June 27, 1836
987. Krebs, Jesse
May 29, 1837
988. Krebs, Lewis (543)
March 22, 1846
989. Krebs, Matilda
June 27, 1846
990. Krebs, Adam (507)
June 4, 1847
991. Kerchner, Jacob
Feb. 2, 1848
992. Kerchner, Levi
April 27, 1848

Peter and Anna Maria
Dec. 25, 1808
Peter and Anna Maria
Dec. 23, 1810
Peter and Anna Maria
Aug. 29, 1812
Christian and Rebecca
Sept. 27, 1812
Peter and Anna Maria
Sept. 27, 1814
Jacob and Elisabeth
Nov. 12, 1814
G. and Rachel
Oct. 26, 1816
Christian and Catharina
Dec. 29, 1816
Jacob and Elisabeth
Oct. 4. 1818
Ludwig and Magdalena
Feb. 2, 1819
Ludwig and Magdalena
April 23, 1820
Christian and Rebecca
Oct. 14, 1822
Johannes and Magdalena

Ludwig and Eva
Dec. 5, 1824
George and Rachel
April 24, 1825
Daniel and Elisabeth
Feb. 23, 1828
Carl
Nov. 30, 1828
Ludwig and Eva
Nov. 30, 1828
John and Magdalena
Jan. 25, 1829
John and Magdalena
April 17, 1831
David and Anna
July 28, 1832
David and Anna
July 20, 1834
John and Magdalena
Oct. 26, 1834
Joseph and Mary
Jan. 17, 1836
David and Anna
Sept. , 1836
John and Magdalena
July 23, 1837
John B. and Mary
May 17, 1846
David and Anna
Oct. 4, 1846
John and Mary
July 11, 1847
Charles and Mary Ann
April 16, 1848
Henry and Christina
July 23, 1848

993. Krebs, Jacob
July 31, 1848
994. Krebs, Adaline
July 25, 1850
995. Krebs, John
July 11, 1850
996. Kerchner, Sarah Ann (494)
May 29, 1850
997. Kaltrider, Pius Oliver
Jan. 25, 1851
998. Kaltrider, William
Oct. 7, 1851
999. Krebs, Mandilla (239)
Oct. 23, 1851
1000. Keller, John David (481)
Feb. 24, 1852
1001. Krebs, Jesse (529)
May 20, 1852
1002. Krebs, Daniel Lewis
Oct. 30, 1852
1003. Kaltrider, Lydia Ann
Jan. 18, 1853
1004. Krebs, Rebecca (557)
April 19, 1853
1005. Kerchner, Amos
Feb. 4, 1853
1006. Krebs, Jacob
Jan. 12, 1854
1007. Krebs, Mary Ann
May 17, 1854
1008. Krebs, Jacob Valentine
July 25, 1854
1009. Kaltrider, Samuel
Jan. 10, 1855
1010. Keller, Henry Jacob
Dec. 26, 1854
1011. Krebs, Lovina
June 11, 1855
1012. Krebs, Lewis
May 14, 1856
1013. Kerchner, Sarah
Dec. 31, 1855
1014. Krebs, John Adam (535)
Aug. 10, 1856
1015. Kaltrider, Miranda Catharine
July 18, 1856
1016. Keller, Elizabeth Sarah Ann
Sept. 23, 1856
1017. Krebs, Abdel
Sept. 23, 1856
1018. Krebs, Oliver
Oct. 25, 1856
1019. Krebs, Sarah Ann
April 29, 1856
1020. Keller, Maria Susanna

1021. Klinefelter, Jacob Adam
July 19, 1857
1022. Krebs, Adaline
Nov. 17, 1857
1023. Krebs, George Washington
Jan. 19, 1858

John and Mary
Sept. 30, 1848
Lewis and Anna Catharine
Aug. 25, 1850
John and Mary
Sept. 29, 1850
John and Elizabeth
Sept. 29, 1850
Adam and Mary Ann
Feb. 15, 1851
Lewis and Julian
Nov. 23, 1851
John and Mary
Jan. 1, 1852
Henry S. and Henrietta
March 21, 1852
Lewis and Anna Catharine
July 4, 1852
Jeremiah and Anna Mary
Dec. 25, 1852
Adam and Mary Ann
Feb. 12, 1853
John B. and Mary
June 4, 1853
Henry and Christina
June 5, 1853
Lewis and Anna Catharine
March 12, 1854
John B. and Mary Ann
July 2, 1854
Jeremiah and Anna Mary
Aug. 27, 1854
Lewis and July Ann
Feb. 11, 1855
Henry S. and Henrietta
Feb. 25, 1855
John B. and Mary
July 29, 1855
Lewis and Anna Catharine
June 29, 1856
Henry and Christianna
Aug. 7, 1856
Jeremiah and Anna Maria
Sept. 7, 1856
Lewis and Julian
Sept. 16, 1856
Henry S. and Henrietta
Oct. 5, 1856
John B. and Maria
Nov. 16, 1856
Adam and Mary Ann
Dec. 14, 1856
Peter and Anna Maria
Jan. 6, 1857
Daniel and Susanna
March 18, 1857
Jacob and Mary Ann
Aug. 16, 1857
John B. and Mary Ann
Jan. 11, 1858
Lewis and Anna Catharine
Feb. 28, 1858

1024. Kaltreider, John Peter (464)
May 10, 1858
1025. Keller, Daniel Washington (476)
July 14, 1858
1026. Krebs, Julian
Dec. 17, 1857
1027. Kerchner, Henry Noah
Feb. 19, 1858
1028. Krebs, Saranda Elizabeth
Jan. 9, 1859
1029. Krebs, Saranda Elizabeth
Jan. 9, 1859
1030. Kaltreider, Mary Ann (470)
April 1, 1859
1031. Krebs, Julian
April 13, 1859
1032. Krebs, John Lewis
June 19, 1859
1033. Krebs, John Valentine

1034. Krebs, Levi
Sept. 17, 1859
1035. Krebs, William
Oct. 27, 1859
1036. Kaltreider, Rebecca Catharine
Sept. 2, 1859 (670)
1037. Klinefelter, Mary Alice
Oct. 12, 1859
1038. Kerchner, Mary Alice
April 8, 1860
1039. Keller, William Edwin A.
July 11, 1860
1040. Krebs, Mary Magdalene
Nov. 10, 1860
1041. Krebs, Joshua
Dec. 3, 1860
1042. Krebs, Jesse (530)
Jan. 9, 1861
1043. Kaltreider, Solomon
March 25, 1861
1044. Keller, Anna Mary Henrietta
Dec. 24, 1861 (475)
1045. Kremer, William Henry
April 30, 1862
1046. Kleffel, Alice Catharine
July 25, 1862
1047. Krebs, Levi (541)
Aug. 10, 1862
1048. Krebs, Calvin Luther
Jan. 27, 1863
1049. Keller, Mandilla (485)
March 9, 1863
1050. Krebs, Emanuel (517)
July 2, 1863
1051. Kaltrider, George Washington
Feb. 13, 1864
1052. Krebs, William Henry
Jan. 14, 1864
1053. Krebs, Anna Catharine
April 23, 1864
1054. Kaltreider, Emanuel
July 15, 1864

Lewis and Julian
May 30, 1858
Henry S. and Henrietta
Aug. 8, 1858
Peter and Anna Maria
Sept. 22, 1858
Henry and Christianna
Jan. 24, 1859
Jeremiah and Anna Mary
March 6, 1859
Jared and Anna Mary
March 6, 1859
Adam and Lucy Ann
May 3, 1859
George and Alice Ann
May 24, 1859
Adam and Mary Ann
July 24, 1859
Jared and Anna Mary
July 26, 1859
John B. and Mary
Nov. 13, 1859
Lewis and Anna Catherine
Nov. 23, 1859
Lewis and Julian

Jacob and Mary Ann
March 4, 1860
Henry and Christina
July 15, 1860
Henry S. and Henrietta
Sept. 9, 1860
Jeremiah and Anna Mary
Feb. 16, 1861
George W. and Alice Ann
March 3, 1861
John B. and Mary Ann
March 3, 1861
Lewis and Julian
April 27, 1861
Henry S. and Henrietta
Jan. 12, 1862
John and Caroline
June 13, 1862
Christian and Anna Mary
Sept. 20, 1862
George W. and Alice Ann
Sept. 21, 1862
Adam and Mary Ann
March 1, 1863
Henry S. and Henriatta
May 8, 1863
John B. and Mary Ann
July 23, 1863
Lewis and Julian
March 6, 1864
Jared and Anna Mary
March 19, 1864
Lewis and Anna Catharine
May 21, 1864
Adam and Lucy Ann
Aug. 21, 1864

1055. Krebs, William Henry
Dec. 1, 1864
1056. Keller, Mary Agnes (487)
June 24, 1865
1057. Kaltreider, Sarah Emeline
June 6, 1865
1058. Kaltreider, Sarah Mandilla
Dec. 25, 1865
1059. Krebs, Chester Franklin
May 12, 1866
1060. Krebs, Eliza Jane
May 20, 1866
1061. Krebs, John Peter
June 10, 1866
1062. Krebs, Alice Jane
July 5, 1866
1063. Krebs, Ann Sophia Elizabeth
June 8, 1866
1064. Kroeber, Emma Louisa
Feb. 9, 1866
1065. Kleffel, John Valentine
Dec. 2, 1866
1066. Krebs, Joanna (531)
May 5, 1867
1067. Kaltreider, Alice Catharine (460)
Aug. 26, 1867
1068. Kroeber, Mary Junetta
Nov. 27, 1867
1069. Krebs, Elmyra Matilda
May 11, 1868
1070. Krebs, John Pius
June 21, 1868
1071. Kaltreider, Urias
Nov. 27, 1868
1072. Kerr, Lewis S.
Feb. 1, 1869
1073. Kline, Laura Catharine
May 30, 1868
1074. Krebs, Amphrey
July 12, 1869
1075. Kerchner, Edwin
June 27, 1869
1076. Kroeber, Martha Ellen (563)
July 27, 1869
1077. Keller, Catharine Rosiann
July 11, 1870
1078. Krebs, Charles Franklin
June 17, 1871
1079. Krebs, Howard
Sept. 25, 1871
1080. Krebs, Lewis
Oct. 10, 1871
1081. Krebs, Calvin Luther
Nov. 9, 1861
1082. Krebs, Clarissa
June 4, 1868
1083. Krebs, George Washington
Oct. 6, 1872
1084. Krebs, Alice
Dec. 22, 1872
1085. Keller, Tobias Abraham (489)
Dec. 19, 1872

George W. and Alice Ann
Jan. 29, 1865
Henry S. and Henrietta
July 7, 1865
Lewis and July Ann
July 7, 1865
Adam and Lucy Ann
Jan. 28, 1866
Adam and Mary Ann
June 17, 1866
Jeremiah and Anna Mary
July 1, 1866
Lewis and Anna Catharine
July 15, 1866
George W. and Alice Ann
Aug. 19, 1866
Levi and Susan (Caslow)
Sept. 2, 1866
Julius and Mary
Sept. , 1866
Christian and Ann Mary
Jan. 3, 1867
John B. and Mary Ann
June 9, 1867
Adam and Lucy Ann
Sept. 29, 1867
Julius and Mary
April 12, 1868
John and Anna Maria Delia
Dec. 1, 1868
George W. and Alice Ann
Aug. 16, 1868
Adam and Lucy Ann
Dec. 18, 1868
Martin V. and Mary Ellen

Jacob R. and Rebecca
March 28, 1869
John B. and Mary
Aug. 1, 1869
Jacob S. and Catharine
Aug. 22, 1869
Julius and Mary
Oct. 24, 1869
Henry S. and Henrietta
Aug. 8, 1870
George W. and Alice Ann
Aug. 13, 1871
John and Ann Maria Delia
Oct. 22, 1871
Jesse and Ann
Nov. 4, 1871
Peter and Mary
May 5, 1872
Peter and Mary
May 5, 1872
George W. and Alice Ann
Dec. 15, 1872
Jesse and Anna
Dec. 29, 1872
Henry S. and Margaret
Jan. 5, 1873

1086. Kerr, George Alexander
Jan. 4, 1873
1087. Kroeber, Deliah Jane
Aug. 26, 1873
1088. Krebs, Sarah Catharine (559)
Sept. 11, 1873
1089. Kaltreider, Harvey Edward
Oct. 1, 1873
1090. Kerchner, Isaac
March 23, 1873
1091. Lingefeldter, Jacob
June , 1766
1092. Ludwig, Maria Margaretha
Aug. 26, 1767
1093. Lingefeldter, Johann Joseph

1094. Lingefeldter, Michael
May 4, 1769
1095. Ludwig, Maria Catharina
July 15, 1769
1096. Lamuth, Johann Heinrich
April 5, 1770
1097. Lingefeldter, Daniel
Nov. 24, 1771
1098. Lang, Maria Eva
Dec. 20, 1771
1099. Lamuth, Johannes
Dec. 22, 1771
1100. Lauteman, Johann Ludwig
July 17, 1772
1101. Lang, Johann Jacob
April 22, 1773
1102. Lingefeldter, Anna Margaretha
Dec. 28, 1773
1103. Lang, Johann Heinrich
Nov. 19, 1775
1104. Lorch, Maria Elisabetha
April 21, 1776
1105. Lang, Johann Peter
Oct. 22, 1777
1106. Lidy, Jacob
March 20, 1778
1107. Luckebach, Catharina
Sept. 23, 1789
1108. Lugenbach, Peter
Dec. 20, 1791
1109. Luggenbach, Catharina Elisabeth
April 3, 1792
1110. Lugenbach, Henrich
Feb. 14, 1794
1111. Lochner, Johannes
Nov. 24, 1803
1112. Luckenbach, Sara Anna
Aug. 30, 1825
1113. Luckenbach, George
Nov. 25, 1831
1114. Luckenbach, Catharina
Feb. 13, 1833
1115. Linch, Johannes
Feb. 21, 1842
1116. Lammott, Belinda
Feb. 4, 1824

Martin V. and Mary Ellen
April 27, 1873
Julius and Mary
Oct. 12, 1873
Jeremiah and Ann Mary
Oct. 21, 1873
William and Rebecca
Nov. 2, 1873
Jacob S. and Catharine
Dec. 16, 1873
Jacob and Elisabetha
July 27, 1766
Christoph and Anna Maria
Sept. 17, 1767
Jacob and Elisabetha
June 9, 1768
Jacob and Elisabetha
June 4, 1769
Christoph and Anna Maria
Aug. 8, 1769
Heinrich and Anna Barbara
May 27, 1770
Jacob and Elisabetha
Dec. 25, 1771
Conrad and Elisabetha
Dec. 25, 1771
Heinrich and Barbara
Jan. 1, 1772
Veronica
Jan. 3, 1773
Conrad and Anna Elisabetha
May 9, 1773
Jacob and Maria Elisabetha
Jan. 2, 1774
Conrad and Elisabetha
May 5, 1776
Michael and Christina
June 9, 1776
Conrad and Elisabetha
Jan. 4, 1778
Jacob and Maria Eva

Peter and Anna Elisabeth
Dec. 6, 1789
Peter and Anna Elisabeth
March 18, 1792
Henrich and Hannah
May 20, 1792
Peter and Anna Elisabeth
April 13, 1794
Georg and Elisabeth
April 2, 1804
Daniel and Margaret
Nov. 6, 1825
Daniel and Margaret
May 12, 1832
Daniel and Margaret
July 7, 1833
William and Catharine
May 4, 1842
Joshua and Elisabeth
Sept. 25, 1842

1117. Linch, Petrus
May 12, 1845
1118. Leese, Mandella (573)
April 5, 1846
1119. Lau, George Washington
Jan. 4, 1847
1120. Lau, Alexander
April 17, 1848
1121. Lynch, William
Aug. 30, 1848
1122. Leese, Daniel
Dec. 14, 1848
1123. Lammot, Elizabeth
Dec. 8, 1848
1124. Lammott, Cornelius
March 18, 1850
1125. Lynch, Eli
March 3, 1850
1126. Leese, Anna Catharine
June 1, 1851
1127. Lyly, Mary Barbara
June 12, 1852
1128. Lammott, Joshua
March 20, 1853
1129. Lynch, Louisa
May 4, 1853
1130. Lilly, John Washington
Nov. 13, 1854
1131. Lynch, Catharine
Nov. 30, 1856
1132. Lau, Hezekiah
April 11, 1857
1133. Lucabauch, Oliver Franklin
June 21, 1861
1134. Lucabauch, Alice Elizabeth
Nov. 25, 1862
1135. Lau, Sarah Jane
April 20, 1864
1136. Lau, Ellen
March 30, 1862
1137. Lau, John
May 2, 1864
1138. Lucabach, William Edward
Oct. 3, 1864
1139. Lau, Dallas (570)
March 26, 1866
1140. Lau, Chester Franklin
April 13, 1867
1141. Lau, William Clinton
April 12, 1868
1142. Lau, Levi
May 15, 1870
1143. Lentz, Jacob
Nov. 17, 1871
1144. Lucabauch, Ida
Jan. 29, 1874
1145. Messmer, Johann Jacob
July 20, 1766
1146. Miller, Anna Barbara
1147. Miller, Johann Matthaus
Nov. 11, 1767
1148. Miller, (Daughter)
April 14, 1769

William and Catharine
June 29, 1845
David and Catharine
May 30, 1846
Daniel and Carolina
Jan. 24, 1847
Daniel and Caroline
May 13, 1848
William and Catharine
Oct. 29, 1848
David and Catharine
April 29, 1849
Jacob H. and Elizabeth
May 9, 1849
Jacob and Elizabeth
May 27, 1850
William and Catharine
July 20, 1850
David and Catharine
Oct. 12, 1851
John and Elizabeth
June 25, 1852
Jacob H. and Elizabeth
May 16, 1853
William and Catharine
Aug. 14, 1853
John and Elizabeth
Dec. 18, 1854
William and Catharine
Aug. 31, 1857
Daniel and Mary
June 23, 1858
Peter and Catharine
Sept. 29, 1861
Peter and Catharine
Feb. 20, 1863
Rudolph and Maria
May 29, 1864
Daniel and Polly
Aug. 30, 1864
Daniel and Polly
Aug. 30, 1864
Peter W. and Catharine
Oct. 23, 1864
Daniel and Polly
Sept. 30, 1866
Daniel and Polly
Oct. 20, 1867
Rudolph and Maria
April 25, 1868
Rudolph and Maria
Dec. 11, 1870
Adam and Elizabeth
Aug. 8, 1872
Peter W. and Catharine
June 16, 1874
Jother and Anna Maria
Sept. 21, 1766
Martin and Helena
Philip and Dorothea
Dec. 13, 1767
John Solomon and Eva
June 4, 1769

1149. Miller, Henrich
Feb. 20, 1769
1150. Miller, Johannes
March 10, 1771
1151. Munch, Johannes
Dec. 16, 1771
1152. Manchen, Elisabetha
April 20, 1773
1153. Munch, Maria Magdalena
Dec. 30, 1773
1154. Mange, Margaret
Sept. 23, 1774
1155. Munch, Johann Georg
May 30, 1776
1156. Maenge, Juliana
June 30, 1776
1157. Mangen, Anna Maria
Feb. 16, 1778
1158. Munch, Johannes
April 20, 1778
1159. Miller, Christina
Feb. 11, 1784
1160. Miller, Johannes
March 11, 1786
1161. Miller, Georg
March 30, 1786
1162. Miller, Anna Maria
March 9, 1787
1163. Miller, Anna Maria
Oct. , 1787
1164. Miller, Maria Magdalena
July 24, 1788
1165. Miller, Johannes
Oct. 15, 1788
1166. Miller, Elisabeth
March 9, 1789
1167. Miller, Georg
July 3, 1790
1168. Miller, Johannes
May 10, 1790
1169. Miller, Johannes (655)
July 6, 1790
1170. Miller, Salome
March 2, 1792
1171. Miller, Salome
June 24, 1793
1172. Miller, Johannes
Jan. 16, 1794
1173. Miller, Christina (167)
Feb. 20, 1795
1174. Miller, Georg
Jan. 14, 1796
1175. Miller, Elisabetha
May 7, 1797
1176. Miller, Catharina
April 1, 1795
1177. Miller, Christina
April 1, 1798
1178. Miller, Johannes
Sept. 17, 1798
1179. Meckel, Michael
April 19, 1799

Martin and Helena
June 4, 1769
Johann Solomon and Eva
April 6, 1771
Jacob and Anna Christina
Jan. 1, 1772
Henrich and Catharina
June 4, 1773
Jacob and Christina
April 1, 1774
Henrich and Catharina
Oct. 30, 1774
Jacob and Christina
July 7, 1776
Henrich and Catharina
July 21, 1776
Heinrich and Catharina
May 3, 1778
Jacob and Juliana
June 8, 1778
Andreas and Ann Maria
June 19, 1784
Abraham and Eva
April 17, 1786
Philip and Anna Elisabeth
June 11, 1786
Michael and Anna Maria
May 17, 1787
Philip and Anna Maria
Dec. 6, 1787
Andreas and Anna Maria
Nov. 9, 1788
Michael and Anna Maria
Dec. 4, 1788
Philip and Elisabeth
June 7, 1789
Michael and Maria
Aug. 5, 1790
Andreas and Maria
Aug. 5, 1790
Philip and Elisabeth
Sept. 5, 1790
Johann Henrich and Anna Maria
April 22, 1792
Andreas and Anna Maria
Aug. 4, 1793
Johannes and Elisabeth
March 16, 1794
Michael and Anna Maria
April 5, 1795
Johannes and Elisabeth
March 6, 1796
Michael and Anna
May 28, 1797
Henrich and Anna Maria
May 6, 1798
Henrich and Anna Maria
May 13, 1798
Johannes and Margaretha
April 27, 1799
Jacob and Margaretha
June 13, 1799

1180. Miller, Daniel
Sept. 1, 1799
1181. Miller, Margaretha
Jan. 31, 1801
1182. Miller, Jacob (651)
Sept. 24, 1800
1183. Miller, Catharina
April 12, 1801
1184. Miller, Lydia
Oct. 15, 1803
1185. Miller, Anna Maria
Aug. 14, 1803
1186. Meckley, Samuel
Oct. 27, 1806
1187. Miller, Frantz (646)
Feb. 21, 1807
1188. Meissemer, Heinrich
March 30, 1808
1189. Miller, Anna Maria
Feb. 7, 1814
1190. Miller, Georg
July 18, 1816
1191. Miller, Eva
Nov. 21, 1819
1192. Miller, Maria Anna (550)
July 16, 1823
1193. Mesmer, Matilda
June 19, 1826
1194. Mesmer, Elisabeth Margreta
Nov. 23, 1827
1195. Merkel, Amos
March 6, 1828
1196. Merkel, Elisabeth
Jan. 11, 1829
1197. Merkel, Anna Maria Magdalena
June 22, 1829
1198. Merkel, Catharina
March 25, 1830
1199. Merkel, Elisabeth (692)
March 25, 1830
1200. Markel, Lydia
Jan. 26, 1832
1201. Markel, Mandilla Nuemacher
March 11, 1832
1202. Merkel, Jacob
Feb. 18, 1833
1203. Meckley, William Edmund
Jan. 17, 1833
1204. Miller, Eli (641)
July 20, 1833
1205. Markel, Catharina
July 20, 1833
1206. Merkel, Carl
Dec. 19, 1834
1207. Masemer, Eleanora Concordia
Nov. 27, 1835
1208. Meckley, Jacob
Nov. 1, 1835
1209. Miller, Abdel
Jan. 11, 1836
1210. Merkel, Sarah Anna
Jan. 18, 1837

Michael and Elisabetha
Oct. 15, 1799
Henrich and Anna Maria
April 12, 1801
Johannes and Margaretha
April 19, 1801
Michael and Anna Maria
June 7, 1801
Henrich and Anna Maria
Dec. 18, 1803
Johannes and Anna Margaretha
April 29, 1804
Michael and Maria
Jan. 4, 1807
Johannes and Anna Margaretha
Aug. 22, 1807
Jacob and Elisabetha
May 22, 1808
Johannes and Elisabeth
April 8, 1814
Johannes and Elisabeth
Oct. 3, 1816
Johannes and Elisabeth
May 15, 1820
Maria
Nov. 22, 1824
Daniel and Christina
July 30, 1826
Daniel and Christina
Feb. 23, 1828
Henrich and Sarah
July 13, 1828
Friedrich and Margreta
March 21, 1829
Jacob and Anna Maria
Sept. 26, 1829
Friedrich and Margreta
May 15, 1830
Henry and Sarah
June 13, 1830
Frederick and Margreta
March 25, 1832
Jacob and Mary
May 13, 1832
Frederick and Margreta
April 14, 1833
John and Julyanna
April 14, 1833
David and Margreta
Sept. 29, 1833
Henry and Sarah
Sept. 29, 1833
Frederick and Margaret
March 1, 1835
Daniel and Christina
April 9, 1836
John and July Ann
April 9, 1836
David and Margreta
April 9, 1836
Frederick and Margaret
March 5, 1837

1211. Meckley, Anna Maria (256)
March 3, 1847
1212. Mumert, Adam
June 9, 1848
1213. Miller, Jacob Lewis
Sept. 27, 1848
1214. Markle, Levi (597)
Jan. 9, 1849
1215. Meckley, Levi
May 30, 1849
1216. Miller, Edward W.
July 1, 1849
1217. Metzler, Mary Agnes
March 31, 1849
1218. Merkle, Sarah Anna Catharine
March 29, 1851
1219. Metzler, Pius Wesley
May 1, 1851
1220. Miller, Caroline
Oct. 25, 1851
1221. Mummert, Israel
Aug. 13, 1851
1222. Myers, Amelia
July 31, 1852
1223. Miller, David
May 18, 1852
1224. Meckley, Daniel Lewis
March 13, 1853
1225. Miller, Noah
June 5, 1854
1226. Miller, Lamanda
June 5, 1854
1227. Merkel, John (596)
Sept. 4, 1854
1228. Miller, Lamanda
Oct. 14, 1854
1229. Merkel, Albert
Oct. 29, 1854
1230. Mumert, Daniel (688)
April 8, 1855
1231. Myers, Amanda Susanna
Jan. 29, 1856
1232. Miller, George Franklin
Aug. 7, 1856
1233. Miller, Adam
Oct. 12, 1856
1234. Miller, Eli David
May 8, 1857
1235. Myers, Mary Ellen (699)
Oct. 12, 1858
1236. Messersmith, Lamanda Elizabeth
March 9, 1859 (619)
1237. Miller, John M.
June 9, 1850
1238. Markel, Saranda
Aug. 10, 1859
1239. Miller, Lydia Ann Elizabeth
Dec. 19, 1859
1240. Markel, Angeline Elizabeth
March 29, 1860
1241. Messersmith, Adaline
April 25, 1860

Christian and Margreth
April 18, 1847
John and Mary
Aug. 12, 1848
Daniel and Maria
Jan. 21, 1849
Jared and Rebecca
April 15, 1849
Christian and Margarette
July 8, 1849
George H. and Sabina
July 22, 1849
Peter and Sarah
Aug. 3, 1849
Jared and Rebecca
May 11, 1851
Peter and Sarah
June 7, 1851
George N. and Sabina
Dec. 1, 1851
John and Mary
Dec. 23, 1851
Henry and Mandilla
Aug. 30, 1852
David and Margaret
Sept. 5, 1852
Christian and Magdalena
April 10, 1853
George N. and Sabina
July 30, 1854
George N. and Sabina
July 30, 1854
Jared and Rebecca
Nov. 14, 1854
Henry T. and Elisabeth
Dec. 17, 1854
George and Mary Ann
Dec. 31, 1854
John and Mary
July 1, 1855
Henry and Mandilla
May 4, 1856
George N. and Sabina
Sept. 4, 1856
Henry T. and Elizabeth
Feb. 22, 1857
Eli and Mary Ann
July 12, 1857
Henry C. and Lamanda
Feb. 6, 1859
Henry and Susan
April 30, 1859
Henry M. and Margaret
Aug. 22, 1859
George and Mary Ann
Dec. 27, 1859
Jacob and Mary Ann
March 5, 1860
Jared and Rebecca
May 24, 1860
Henry and Susanna
May 25, 1860

1242. Miller, Malinda
March 25, 1860
1243. Mitzel, Emma Jane
May 6, 1860
1244. Miller, Anna Catharine
Aug. 25, 1860
1245. Mitzel, Charles Anderson
July 22, 1860
1246. Mummert, John
May 13, 1860
1247. Michael, George Frederick
Aug. 25, 1860
1248. Miller, Lucinda
Feb. , 1861
1249. Myers, John Alphaeus
Nov. 17, 1860
1250. Messersmith, Mary Ann
Feb. 3, 1862
1251. Mitzel, Mary Elizabeth
Feb. 19, 1862
1252. Miller, Eliza Jane (644)
Jan. 22, 1862
1253. Myers, Ellen Agnes
April 4, 1862
1254. Myers, Jane Alice
June 10, 1862
1255. Myers, Levi Wesley (695)
Nov. 4, 1862
1256. Messersmith, George
Sept. 23, 1863
1257. Myers, William Henry (705)
Jan. 4, 1864
1258. Miller, Levi
Aug. 23, 1864
1259. Myers, Chester Franklin (690)
Dec. 31, 1864
1260. Miller, Monroe
Jan. 7, 1865
1261. Miller, John B.

1262. Miller, Anna Maria
Dec. 28, 1864
1263. Miller, William Henry
Sept. 6, 1865
1264. Myers, Lovina
Nov. 13, 1864
1265. Miller, William Henry
Sept. 18, 1866
1266. Messersmith, Ammon
Dec. 20, 1866
1267. Miller, Jacob (652)
June 4, 1867
1268. Mitzel, John
July 19, 1866
1269. Miller, George Franklin (647)
Oct. 16, 1867
1270. Moyer, Ellen Jane
Jan. 7, 1868
1271. Myers, John Albert
April 19, 1867
1272. Miller, Isaac Chapman
Aug. 28, 1868

Levi and Maria
May 25, 1860
William and Amanda
Oct. 5, 1860
George N. and Sabina
Oct. 6, 1860
Emanuel and Jane
Oct. 24, 1860
John and Mary
Nov. 13. 1860
Jacob H. and Augusta
Jan. 6, 1861
Henry T. and Elizabeth
Sept. 23, 1861
John C. and Rebecca
Nov. 17, 1861
Henry and Susanna
April 4, 1862
William and Lamanda
April 28, 1862
Levi and Anna Mary
May 8, 1862
Michael W. and Mandilla
June 4, 1862
Jacob C. and Rebecca
Dec. 25, 1862
Henry C. and Mandilla
March 17, 1863
Henry and Susan
Feb. 28, 1864
Michael and Mandilla
May 22, 1864
David F. and Angeline
Oct. 23, 1864
Henry C. and Mandilla
Feb. 11, 1865
John and Margaret Elizabeth
March 15, 1865
(Adult)
May 6, 1865
Levi and Ann Maria
May 8, 1865
David and Angeline
Nov. 17, 1865
Adam and Elizabeth
Dec. 9, 1865
Abdel and Catharine
Oct. 21, 1866
Henry and Susanna
Jan. 13, 1867
David F. and Angeline
Sept. 8, 1867
Emanuel and Willemetta
Nov. 3, 1867
Levi and Maria
Jan. 5, 1868
Emanuel and Elizabeth
Feb. 17, 1868
Joseph and Lydia
Feb. 27, 1868
Jacob L. and Matilda
Nov. 29, 1868

THE INSTITUTE OF AMERICAN GENEALOGY
440 South Dearborn Street
CHICAGO ILL.

1273. Miller, Uriah
Dec. 5, 1868
1274. Myers, Sarah Emma
May 11, 1869
1275. Myers, Sarah
Dec. 23, 1868
1276. Meckley, Alpheus
Jan. 23, 1869
1277. Messersmith, John Henry
Oct. 28, 1869
1278. Markel, Joanna Mercy
April 14, 1870
1279. Myers, Levi
April 10, 1870
1280. Meckley, Maria (615)
May 20, 1870
1281. Masemore, George Washington
Sept. 11, 1869
1282. Miller, Joanna (654)
Jan. 8, 1871
1283. Moyer, Chester
Feb. 4, 1871
1284. Masemore, William Edward (607)
Nov. 30, 1871
1285. Miller, Saranda Matilda
March 7, 1872
1286. Meckley, Mansuitus
Sept. 3, 1872
1287. Miller, Adam
Oct. 28, 1872
1288. Myers, Horatio Robert
Oct. 17, 1872
1289. Miller, Amanda
Nov. 5, 1854
1290. Miller, Sarah Ann
July 10, 1856
1291. Myers, Charles Wesley
Feb. 23, 1873
1292. Miller, Mary Virginia
Aug. 30, 1873
1293. Miller, John
March 23, 1873
1294. Messersmith, Harry
Jan. 1, 1874
1295. Nas, Rosina Magdalena
Nov. 12, 1761
1296. Naas, Anna Elisabetha
March 18, 1765
1297. Neukom, Maria Magdalena

1298. Naas, Veronica
Jan. 16, 1767
1299. Naas, Johann Heinrich
Oct. 23, 1768
1300. Neukommer, Maria Elisabetha
April 20, 1770
1301. Neukommer, Johann Jacob
July 23, 1772
1302. Neukommer, Elisabetha
July 14, 1774
1303. Neukommer, Margaretha
Oct. 5, 1774

John B. and Margret Eliza
Jan. 7, 1869
Joseph and Lydia
June 20, 1869
Samuel B. and Ellen
Sept. 19, 1869
Levi and Mary Ann
Nov. 11, 1869
Henry and Susanna
Nov. 21, 1869
Lewis A. and Amelia
May 15, 1870
Levi and Susanna
June 1, 1870
Levi and Mary Ann
June 15, 1870
Edward and Ellen
Aug. 28, 1870
David F. and Angeline
March 19, 1871
Samuel B. and Barbara Ellen
July 20, 1871
Edward and Ellen
Jan. 14, 1872
Jacob L. and Matilda
April 28, 1872
Levi and Mary Ann
Sept. 14, 1872
Edward W. and Anna Jane
Nov. 18, 1872
Samuel B. and Barbara Ellen
Jan. 29, 1873
(Adult)
April 12, 1873
(Adult)
April 12, 1873
Adam W. and Lamanda
June 8, 1873
Jacob L. and Matilda
Nov. 16, 1873
Edward W. and Anna
Dec. 3, 1873
Henry and Susan
April 5, 1874
Matthais and Maria Sophia
Nov. 21, 1761
Mattheus and Maria Sophia
April 4, 1765
Heinrich and Cathrina
Nov. 29, 1766
Matthaus and Anna Sophia
Feb. 5, 1767
Matthaus and Sophia
Nov. 11, 1768
Henrich and Catharina
May 18, 1770
Henrich and Catharina
Aug. 16, 1772
Jacob and Margaretha
July 29, 1774
Henrich and Catharina
Oct. 30, 1774

1304. Naas, Juliana Salome
April 10, 1775
1305. Nus, Elisabetha
Feb. 2, 1775
1306. Neukommer, Catharina Elisabetha
Jan. 21, 1776
1307. Neukommer, Johann Georg
Feb. 3, 1777
1308. Neudoefer, Johann Friedrich
Oct. 25, 1778
1309. Neukommer, Ann Margaret (632)
March 8, 1780
1310. Noll, Anna Maria
June 12, 1780
1311. Neukommer, Johannes (716)
Nov. 19, 1782
1312. Naass, Catharina Christina
Jan. 16, 1783
1313. Nass, Juliana
Feb. 1, 1784
1314. Neukommer, Elisabetha (29)
June 5, 1785
1315. Nass, Maria Christina
Feb. 20, 1787
1316. Neukommer, John Christian
April 11, 1788
1317. Nas, Johannes
July 2, 1789
1318. Neukommer, Salome
July 9, 1814
1319. Neukommer, Lydia
Dec. 2, 1815
1320. Neukommer, Margaretha (841)
Nov. 17, 1816
1321. Nace, Levi
May 2, 1826
1322. Nace, George Washington
Dec. 10, 1827
1323. Nace, Susanna
Aug. 24, 1829
1324. Nace, Rachel
Aug. 5, 1832
1325. Nace, Susanna
Dec. 22, 1848
1326. Nace, Lydia
Dec. 22, 1848
1327. Nonemacher, George Washington
Feb. 23, 1857
1328. Nauman, Emeline Elizabeth
April 24, 1858
1329. Newman, Jacob William
Sept. 17, 1860
1330. Nauman, John Walldie
Nov. 21, 1863
1331. Newcommer, Ammon
Sept. 25, 1865
1332. Nace, Sarah

1333. Nauman, Conrad
July 25, 1870
1334. Nace, Jacob Alexander
March 18, 1871

Matthaus and Sophia
May 4, 1775
Jacob and Anna Elisabetha
July 16, 1775
Jacob and Margaretha
April 4, 1776
Heinrich and Catharina
March 2, 1777
Jacob and Elisabetha
Nov. 15, 1778
Jacob and Anna Margaretha
May 15, 1780
Jacob and Catharina
May 23, 1781
Jacob and Margaretha
Jan. 29, 1783
Matthais and Christina
April 21, 1783
Matthais and Christina
May 23, 1784
Jacob and Margaretha
July 17, 1785
Matthais and Christina
April 15, 1787
Jacob and Margaretha
July 13, 1788
Matthais and Christina
Sept. 27, 1789
Johannes and Margaretha
Sept. 11, 1814
Johannes and Margaretha
Jan. 28, 1816
Johannes and Margaretha
April 19, 1817
Adam and Catharine
July 2, 1826
Adam and Catharine
Oct. 5, 1828
Adam and Catharine
March 21, 1830
Adam and Catharine
May 11, 1833
John and Lydia
May 9, 1849
John and Susanna
May 9, 1849
Israel and Ann Eliza
March 22, 1858
John and Mary Ann
Oct. 31, 1858
John and Mary Ann
March 7, 1861
John and Mary Ann
Sept. 8, 1864
David and Rebecca
Feb. 7, 1866
(Adult)
May 1, 1869
John and Mary Ann
Nov. 1, 1870
George T. and Lydia
May 14, 1871

1335. Newcommer, Mrs. Rebecca
July 27, 1835
1336. Newcommer, John
July 3, 1855
1337. Newcommer, Sarah Ann
Sept. 21, 1857
1338. Newcommer, Adam
July 23, 1860
1339. Newcommer, George
Jan. 18, 1864
1340. Newcommer, Elizabeth (715)
April 15, 1866
1341. Newcommer, Ezra
June 23, 1870
1342. Nace, Elmer Luther
Dec. 25, 1872
1343. Newcommer, Mary Ann (717)
Oct. 8, 1873
1344. Newman, Catharine Mary
June 6, 1873
1345. Otten, Johannes
Dec. 27, 1759
1346. Otten, Johann Peter
Sept. 27, 1761
1347. Ott, Maria Magdalena
Dec. 10, 1763
1348. Ott, Maria Barbara
May 26, 1766
1349. Ohlinger, Johann Georg
April 2, 1768
1350. Ott, Anna Maria
Sept. 11, 1768
1351. Ott, Johann Heinrich
June 15, 1770
1352. Ohlinger, Elisabetha
April 12, 1771
1353. Ott, Johann Michael
Feb. 18, 1773
1354. Ohlinger, Anna Catharina
Aug. 15, 1773
1355. Ohlinger, Johannes
June 18, 1776
1356. Ott, Anna Maria
Oct. 15, 1776
1357. Ohlinger, (Daughter)
Sept. 3, 1781
1358. Poor, Thomas
Jan. 3, 1777
1359. Peterman, Jacob
Jan. 15, 1789
1360. Pereon, Elisabetha
April 11, 1791
1361. Philip, Catharina
July 26, 1798
1362. Peterman, Elisabeth
Nov. 21, 1812
1363. Peterman, Wilhelm
Sept. 19, 1814
1364. Peterman, Anna Maria
Oct. 28, 1856
1365. Ruhl, Margaretha
May 20, 1767

(Adult)
Jan. 14, 1873
Adam and Rebecca
Jan. 14, 1873
Adam and Rebecca
Jan. 14, 1873
Adam and Rebecca
Jan. 14, 1873
Adam and Rebecca
Jan. 14, 1873
Adam and Rebecca
Jan. 14, 1873
Adam and Rebecca
Jan. 14, 1873
George F. and Lydia
Feb. 25, 1873
Adam and Rebecca
March 5, 1874
John and Mary
Aug. 15, 1874
Johannes and Elisabetha

Johannes and Elisabetha
23rd Sunday after Trinity
Johannes and Elisabetha
Jan. 22, 1764
Johannes and Elisabetha

Peter and Anna Margaretha
May 29, 1768
Johannes and Elisabetha
Oct. 18, 1768
Johannes and Elisabetha
Aug. 12, 1770
Peter and Anna Margaretha
May 5, 1771
Johannes and Margaretha
April 1, 1773
Peter and Anna Margaretha
Oct. 3, 1773
Peter and Barbara
Aug. 6, 1776
Johannes and Elisabetha
Nov. 17, 1776
Peter and Barbara
Oct. 25, 1781
Thomas and Juliana
June 15, 1787
Peter and Anna Maria
May 17, 1789
Georg and Elisabetha
March 22, 1792
Georg and Louisa
Oct. 13, 1798
Peter and Barbara
June 7, 1813
Peter and Barbara
Jan. 1, 1815
Samuel and Susanna
Jan. 3, 1857
Johannes and Helena
June 9, 1767

1366. Romig, Susanna
June 9, 1768
1367. Ruhl, Johannes
Aug. 22, 1769
1368. Rup, Elisabetha
July 7, 1770
1369. Reiss, Anna Maria
April 21, 1771
1370. Rohrbach, Christian
May 18, 1771
1371. Ruhl, Juliana
Dec. 25, 1771
1372. Rohrbach, Johannes (772)
Jan. 2, 1773
1373. Rohrbach, Henrich
Sept. 13, 1773
1374. Rohrbach, Johann Heinrich
Oct. 21, 1773
1375. Rothermel, Johannes
July 16, 1774
1376. Ruhl, Johann Peter
Dec. 8, 1774
1377. Rohrbach, Samuel
Feb. 26, 1776
1378. Ruhl, Elisabetha
Feb. 28, 1775
1379. Rohrbach, Johann Friedrich
Jan. 31, 1775
1380. Rohrbach, Christian
April 6, 1776
1381. Rohrbach, Susanna
April 5, 1776
1382. Rothermel, Heinrich
April 20, 1776
1383. Reibold, Matthaus
Dec. 12, 1776
1384. Ruhl, Heinrich
March 2, 1777
1385. Ruhl, Johann Peter
Feb. 26, 1777
1386. Rohrbach, Christina
Nov. 17, 1777
1387. Rohrbach, Jacob
May 29, 1778
1388. Rohrbach, Henrich (767)
Nov. 30, 1778
1389. Reigel, Elisabetha
May 28, 1780
1390. Rohrbach, Johannes
Aug. 21, 1780
1391. Rohrbach, Maria Catharina
March 19, 1781
1392. Roeki, (Daughter)
Sept. 14, 1781
1393. Reichel, Heinrich
Dec. 20, 1781
1394. Rohrbach, Ludwig
Dec. 20, 1782
1395. Reiboldt, Catharina
April 4, 1783
1396. Reiboldt, Barbara
April 4, 1783

Michael and Catharina
Jan. 12, 1769
Johannes and Helena
Aug. 29, 1769
Maria Eva Elisabetha
July 11, 1770
Johannes and Anna Maria
May 5, 1771
Christian and Christina
July 14, 1771
Johannes and Helena
Jan. 19, 1772
Lorenz and Anna Catharina
Feb. 14, 1773
Henrich and Veronica
Nov. 15, 1773
Christian and Christina
April 1, 1774
Friedrich and Barbara
Aug. 28, 1774
Clemens and Margaretha
Dec. 10, 1774
Lorenz and Anna Catharina
March 17, 1776
Johannes and Helena
April 2, 1775
Heinrich and Veronica
April 16, 1775
Henrich and Anna Veronica
May 19, 1776
Christian and Christina
May 19, 1776
Friedrich and Barbara
June 9, 1776
George and Catharina
Jan. 1, 1777
Clemens and Anna Margaretha
March 30, 1777
Johannes and Helena
March 31, 1777
Henrich and Veronica
March 15, 1778
Christian and Christina
July 5, 1778
Lorenz and Catharina
Dec. 21, 1778
Heinrich and Elisabetha
June 14, 1780
Christian and Christina
Oct. 25, 1780
Lorenz and Anna Catharina
April 22, 1781
Christophel and Catharina
Nov. 14, 1781
Heinrich and Elisabetha
Feb. 6, 1782
Christian and Christina
March 30, 1783
Georg and Catharina
April 20, 1783
Georg and Catharina
April 20, 1783

1397. Rohrbach, Christian (792)
Feb. 4, 1783
1398. Reichel, Margaretha
Dec. 21, 1783
1399. Ruhl, Johannes
Feb. 22, 1784
1400. Ruhl, Jacob
June 1, 1784
1401. Reichel, Catharina
March 7, 1785
1402. Rohrbach, Maria Catharina
June 24, 1785
1403. Ruhl, Georg
Jan. 27, 1786
1404. Rohrbach, Elisabeth (274)
March 21, 1786
1405. Ruhl, Henrich
Aug. 15, 1786
1406. Reigel, Johann Jacob
Jan. 30, 1787
1407. Rulman, Lisbet
Oct. 19, 1788
1408. Ruhlman, Johannes (883)
Sept. 20, 1788
1409. Reibolt, Mateis
Feb. 8, 1789
1410. Rohrbach, David
Feb, 27, 1789
1411. Reigel, Johannes
Jan. 1, 1789
1412. Rohrbach, Georg
Oct. 1, 1789
1413. Runkel, Anna Catharina
Jan. 8, 1790
1414. Ruhl, Catharina
Sept. 12, 1789
1415. Rigel, Johannes (753)
Sept. 26, 1790
1416. Ruhlman, Catharina
March 24, 1791
1417. Reichel, Michael
March 22, 1791
1418. Reibel, Jacob
Feb. 14, 1792
1419. Ruhlman, Elisabeth (1162)
Sept. 30, 1792
1420. Rohrbach, Joseph
Dec. 18, 1792
1421. Riegel, Henrich
Dec. 22, 1792
1422. Reitz, Georg Carl
April 14, 1793
1423. Reibold, Catharina
June, 30, 1793
1424. Ruhlman, Elisabeth
July 15, 1793
1425. Reichel, Johann Jost
Feb. 9, 1794
1426. Riegel, Margaretha
Aug. 14, 1794
1427. Reitz, Friedrich
Sept. 2, 1794

Lorenz and Anna Catharina
Oct. 2, 1783
Henrich and Elisabetha
April 4, 1784
Wilhelm and Anna Maria
May 4, 1784
Johannes and Helena
June 27, 1784
Henrich and Elisabetha
June 19, 1785
Christian and Christina
Aug. 21, 1785
Wilhelm and Anna Maria
March 26, 1786
Lorenz and Anna Catharina
April 9, 1786
Johannes and Helena
Sept. 13, 1786
Henrich and Elisabeth
March 18, 1787
Georg and Margret
Nov. 4, 1788
Jacob and Magdalena
Nov. 6, 1788
Nicklaus and Ablona
Feb. 14, 1789
Lorenz and Anna Catharina
March 21, 1789
Henrich and Elisabeth
April 13, 1789
Christian and Christina
Nov. 11, 1789
Jacob and Christina
April 24, 1790
Georg and Margret
Aug. 3, 1790
Peter and Susanna
Feb. 20, 1791
Jacob and Magdalena
April 24, 1791
Henrich and Elisabeth
June 5, 1791
Nickalaus and Ablona
Sept. 2, 1792
Georg and Margaretha
Oct. 27, 1792
Lorentz and Catharina
Dec. 26, 1792
Peter and Susanna
Feb. 17, 1793
Friedrich and Rosina
May 9, 1783
Matthais and Elisabeth
Aug. 5, 1793
Jacob and Magdalena
Sept. 8, 1793
Henrich and Elisabeth
June 8, 1794
Peter and Susanna
Sept. 27, 1794
Friedrich and Rosina
Sept. 27, 1794

1428. Ruhlman, Ludwig
Oct. 25, 1794
1429. Reibold, Jacob
Feb. 15, 1795
1430. Riegel, Ludwig (754)
Feb. 1, 1796
1431. Rohrbach, Magdalena
Jan. 8, 1796
1432. Reichel, Georg
Sept. 16, 1796
1433. Reibel, Anna Maria (741)
Dec. 25, 1796
1434. Rohrbach, Samuel
Feb. 22, 1797
1435. Reibel, Johannes
Jan. 27, 1797
1436. Reigel, Johann Peter (755)
April 10, 1797
1437. Rollman, Maria Magdalena
Aug. 6, 1797
1438. Rollman, Margaretha
Aug. 4, 1797
1439. Ruhl, Barbara
Feb. 11, 1798
1440. Reichel, Johann Philip
April 28, 1798
1441. Rohrbach, Sabina (850)
July 18, 1798
1442. Rohrbach, Maria Catharina
July 20, 1798
1443. Riegel, Jacob
Aug. 27, 1798
1444. Reiss, Jacob
Oct. 23, 1798
1445. Reibold, Elisabeth
Nov. 24, 1798
1446. Rohrbach, Sabina
May 3, 1799
1447. Rohrbach, Elisabeth (369)
May 6. 1799
1448. Ruhlman, John Georg
June 21, 1799
1449. Reibel, Johannes (750)
Sept. 13, 1799
1450. Rohrbach, Maria Louisa
Nov. 18, 1799
1451. Riegel, Samuel
March 27, 1800
1452. Ruhlman, Georg (879)
Aug. 1, 1800
1453. Rohrbach, Margareth
Oct. 8, 1800
1454. Ruhlman, Margaretha
Oct. 5, 1800
1455. Reibold, Daniel
Jan. 8, 1801
1456. Rohrbach, Lorenz
Feb. 28, 1801
1457. Reichel, Samuel
March 3, 1801
1458. Rohrbach, Sarah
Aug. 30, 1801

Georg and Margaretha
Dec. 30, 1794
Mattais and Lisbet
Feb. 22, 1795
Peter and Susanna
March 6, 1796
Johannes and Susanna
April 3, 1796
Henrich and Elisabeth
Dec. 11, 1796
Henrich and Catharina
Feb. 5, 1797
Johannes and Margareth
March 5, 1797
Mathais and Elisabeth
March 19, 1797
Peter and Susanna
May 28, 1797
Jacob and Magdalena
Sept. 3, 1797
Georg and Anna Margaretha
Sept. 17, 1797
Philip and Barbara
March 31, 1798
Henrich and Elisabeth
June 24, 1798
Henrich and Elisabeth
Sept. 19, 1798
Samuel and Margareth
Sept. 19, 1798
Peter and Susanna
Oct. 13, 1798
Philip and Anna Maria
Dec. 10, 1798
Mathais and Elisabeth
Jan. 20, 1799
Johannes and Margaretha
May 12, 1799
Johannes and Susanna
June 19, 1799
Jacob and Magdalena
Aug. 4, 1799
Henrich and Catharina
Nov. 10, 1799
Samuel and Margaretha
Dec. 8, 1799
Peter and Susanna
May 25, 1800
Georg and Margaretha
Sept. 6, 1800
Henrich and Elisabeth
Nov. 9, 1800
Johannes and Anna Maria
Dec. 25, 1800
Matthais and Elisabeth
March 15, 1801
Johannes and Margaretha
April 19, 1801
Henrich and Elisabeth
May 16, 1801
Samuel and Margareth
Oct. 17, 1801

1459. Riegel, David
Aug. 17, 1801
1460. Reibel, Georg (738)
Dec. 24, 1801
1461. Ruhlman, Georg
July 7, 1802
1462. Rohrbach, Joseph (827)
Feb. 5, 1803
1463. Riegel, Adam
Jan. 22, 1803
1464. Reibold, Abraham
May 1, 1803
1465. Riegel, Georg
April 13, 1804
1466. Rohrbach, Georg
June 4, 1804
1467. Rohrbach, Julian
Feb. 16, 1805
1468. Reibel, Jacob (740)
May 28, 1805
1469. Riegel, Christian
Aug. 17, 1805
1470. Rohrbach, Christina
July 15, 1807
1471. Rohrbach, Henrich (813)
July 12, 1807
1472. Rohrbach, Carl
Nov. 3, 1807
1473. Rohrbach, Solomon (854)
April 8, 1808
1474. Riegel, Daniel
Aug. 2, 1808
1475. Rohrbach, Catharina
Aug. 2, 1809
1476. Reigel, Juliana
Feb. 13, 1810
1477. Rohrbach, Catharina
Aug. 4, 1810
1478. Rohrbach, Daniel
April 12, 1810
1479. Rohrbach, Johannes
May 25, 1811
1480. Rohrbach, Georg (805)
Nov. 17, 1812
1481. Rohrbach, Carl

1482. Rohrbach, Wilhelm (859)
Oct. 15, 1814
1483. Rohrbach, Daniel
Jan. 31, 1814
1484. Rohrbach, Adam
May 23, 1817
1485. Rohrbach, Elisabeth
June 29, 1817
1486. Rohrbach, Jonathan
Oct. 6, 1817
1487. Reise, Michael
April 27, 1821
1488. Ruhlman, Helfrich
Nov. 29, 1821
1489. Rohrbach, Andreas (783)
Jan. 30, 1823

Peter and Susanna
Oct. 18, 1801
Henrich and Catharina
14,
Jacob and Magdalena
Aug. 29, 1802
Johannes and Margareth
March 6, 1803
Peter and Susanna
April 11, 1803
Mathais and Elisabeth
July 3, 1803
Peter and Susanna
June 17, 1804
Henrich and Elizabeth
July 2, 1804
Johannes and Margareth
March 24, 1805
Henrich and Catharina
July 14, 1805
Peter and Susanna
Oct. 9, 1805
Henrich and Elizabeth
Aug. 22, 1807
Johannes and Margareth
Sept. 6, 1807
Jacob and Eva
Dec. 29, 1807
Henrich and Christina
June 25, 1808
Peter and Susanna
Oct. 2, 1808
Johannes and Margareth
Sept. 17, 1809
Peter and Susanna
June 10, 1810
Jacob and Eva
Oct. 6, 1810
Henrich and Christina
Oct. 26, 1810
Johannes and Margareth
July 14, 1811
Johannes and Catharina
March 25, 1813
Christian and Barbara
Oct. 23, 1813
Johannes and Catharina
Jan. 12, 1815
Jacob and Eva
March 25, 1815
Johannes and Margareth
Sept. 7, 1817
Henrich and Christina
Sept. 7, 1817
Johannes and Catharina
March 20, 1818
Jacob and Margaretha

Ludwig and Anna Margaretha
Jan. 20, 1822
Henrich and Christina
May 7, 1823

1490. Rulman, Maria Sulmian Anna
Jan. 17, 1825
1491. Rulman, Maria Matilda
March 27, 1826
1492. Ruhlman, Georg Anton
Oct. 3, 1828
1493. Runk, Johann Henry
Nov. 8, 1828
1494. Rohrbach, Catharina Carolina
Jan. 25, 1830
1495. Rabenstein, Elias (724)
April 18, 1830
1496. Rohrbach, Sarah Anna (674)
March 31, 1830
1497. Runck, Susanna
Sept. 10, 1830
1498. Rohrbach, Mary Ann
April 10, 1833
1499. Rohrbach, Margreta
May 14, 1833
1500. Rabenstein, Samuel (734)
Nov. 11, 1833
1501. Rohrbach, Elias
Feb. 11, 1834
1502. Rohrbach, Matilda
Aug. 21, 1835
1503. Rohrbach, Lamanda
Feb. 26, 1836
1504. Runk, Sarah Ann Elizabeth
Aug. 9, 1836
1505. Rohrbach, Amos
Dec. 12, 1836
1506. Runck, Catharine
Aug. 13, 1837
1507. Rohrbach, Jacob (816)
Feb. 4, 1838
1508. Rohrbach, Elizabeth
Nov. 13, 1837
1509. Rohrbach, Adam (778)
Nov. 11, 1838
1510. Rohrbach, Levi Lafiette
March 9, 1839
1511. Rabenstein, Lydia
Aug. 26, 1839
1512. Runk, Sibilla
Feb. 5, 1840
1513. Rohrbach, Sarah Ann
Jan. 16, 1841
1514. Rohrbach, Lamanda
May 31, 1841
1515. Rohrbach, Lydia
March 31, 1842
1516. Rabenstein, Sarah Ann
July 7, 1842
1517. Rohrbach, Henry (812)
July 12, 1842
1518. Rohrbach, Heinrich
Aug. 18, 1842
1519. Rohrbach, Henry Wilhelm
April 13, 1844
1520. Roser, Sarah Ann (870)
March 18, 1845

Ludwig and Margretha
March 13, 1825
Ludwig and Margretha
July 30, 1826
Ludwig and Margretha
Nov. 30, 1828
John David and Catharina
Jan. 25, 1829
Henry and Lydia
April 18, 1830
Peter and Margretha
June 13, 1830
Henry and Christina
Aug. 8, 1830
Daniel and Catharina
Oct. 31, 1830
John and Elizabeth
June 9, 1833
Henry and Lydia
July 7, 1833
Peter and Margreta
Jan. 19, 1834
Samuel and Maria
April 18, 1834
Henry and Lydia
Oct. 25, 1835
John and Elizabeth
April 9, 1836
William and Lydia Ann
Oct. 2, 1836
Solomon and Margareth
March 19, 1837
David and Catharine
Nov. 26, 1837
John and Elizabeth
April 15, 1838
Henry and Lydia
April 15, 1838
Jacob and Eva
Jan. 20, 1839
Peter and Elizabeth
April 14, 1839
Peter and Margaret
Oct. 26, 1839
William and Lydia
March 14, 1840
Peter and Elizabeth
March 13, 1841
John and Elizabeth
Aug. 1, 1841
Solomon and Margaret
May 4, 1842
Peter and Margaret
Aug. 28, 1842
Jacob and Eva
Aug. 28, 1842
Henry and Lydia
Oct. 23, 1842
Samuel and Anna Maria
July 28, 1844
Johannes and Julian
April 20, 1845

1521. Runck, Mandella
May 4, 1845
1522. Rohrbach, Jacob (770)
June 3, 1845
1523. Rohrbach, Jesse
June 10, 1845
1524. Raubenstine, Sarah Ann (1158)
Oct. 3, 1845
1525. Rohrbach, Sarah Ann
Jan. 31, 1846
1526. Roser, Julian Magdalena (867)
Aug. 30, 1846
1527. Rohrbach, Melliorinda
Aug. 26, 1846
1528. Rohrbach, John
Sept. 15, 1846
1529. Rohrbach, Sarah Ann
Oct. 27, 1846
1530. Rohrbach, Jacob (769)
Aug. 25, 1848
1531. Runk, Sarah Ann Elizabeth
July 19, 1848
1532. Rohrbach, Lydia
Sept. 26, 1847
1533. Rohrbach, Samuel
May 18, 1849
1534. Raubenstine, Mary Ann
May 7, 1849
1535. Rohrbach, Adam
Aug. 11, 1849
1536. Rohrbach, Albert
Jan. 28, 1850
1537. Reibold, George Henry
March 17, 1850
1538. Reibold, Sophia Margaret
July 13, 1848
1539. Rohrbach, Sarah Ann Elizabeth
May 7, 1850
1540. Rohrbach, Emanuel
Sept. 2, 1850
1541. Rohrbach, Anna Maria Elizabeth
Sept. 19, 1850
1542. Rabenstein, Noah
April 2, 1851
1543. Reibold, Sevilla Elizabeth
Aug. 18, 1851
1544. Rohrbach, Josiah Franklin
Oct. 13, 1851
1545. Reitz, Elizabeth Sarah Ann
Aug. 16, 1851
1546. Rohrbach, Catharine Malinda
Sept. 18, 1852
1547. Reitzel, Amelia
Sept. 11, 1852
1548. Rohrbauch, Sarah Ann
May 8, 1851
1549. Rohrbauch, Edward
Dec. 21, 1852
1550. Rohrbach, Jestina
March 3, 1853
1551. Rohrbauch, Solomon Franklin
Feb. 11, 1853

John and Sarah
June 29, 1845
Jacob and Eva
July 27, 1845
Peter and Elizabeth
July 27, 1845
John and Susanna
April 19, 1846
Henry and Lydia
May 3, 1846
John B. and Julian
Oct. 4, 1846
Jones and Sarah
Nov. 14, 1846
Peter and Elizabeth
Nov. 14, 1846
Samuel and Maria
April 4, 1847
Peter and Elizabeth
Oct. 29, 1848
John and Sarah Ann
Nov. 26, 1848
Henry and Lydia
May 1, 1849
Samuel and Maria
Sept. 3, 1849
John and Susanna
Sept. 3, 1849
Jonathan and Sarah
Oct. 28, 1849
Joseph and Catharine
May 27, 1850
George and Mary
June 9, 1850
George and Mary
June 9, 1850
William and July Ann
Sept. 19, 1850
Solomon and Catharina
Nov. 9, 1850
Peter and Elizabeth
Nov. 10, 1850
John and Susanna
June 7, 1851
Samuel and Mary Magdalena
Oct. 25, 1851
Franklin and Julian
Nov. 23, 1851
Henry and Louisa Ann
Dec. 18, 1851
Peter and Elizabeth
Nov. 24, 1852
John and Margaret
Dec. 5, 1852
Jonathan and Sarah
March 30, 1853
Jonathan and Sarah
March 30, 1853
J. Franklin and Julian
April 10, 1853
Solomon and Catharine
April 10, 1853

1552. Rohrbach, Mandilla
Feb. 8, 1853
1553. Rohrbauch, Leah
April 12, 1853
1554. Runk, John Albert
April 21, 1853
1555. Reitz, Jacob William
June 30, 1853
1556. Reibolt, Samuel
Sept. 25, 1853
1557. Reibold, Daniel William
April 23, 1854
1558. Rohrbach, David Martin
March 1, 1855
1559. Rohrbach, Amelia Castilia
Nov. 20, 1855
1560. Rohrbach, Abdil
March 17, 1855
1561. Runk, Edward Peter (890)
Oct. 27, 1855
1562. Reibold, Israel Reuben
July 10, 1856
1563. Runk, Oliver
May 4, 1856
1564. Rabenstine, Samuel Elias
Nov. 9, 1856
1565. Rohrbauch, Cornelius (762)
Feb. 20, 1857
1566. Reading, Rosa Ella Eliza
Sept. 23, 1856
1567. Rohrbach, Mary Ann
July 2, 1857
1568. Resh, Andrew (747)
Jan. 6, 1858
1569. Runk, Sebilla Josephine
Feb. 1, 1858
1570. Rohrbach, Hedwin Peter
Dec. 26, 1858
1571. Ruhlman, Sarah Elizabeth
Jan. 14, 1859
1572. Rabenstine, Mandilla Lovina
Jan. 18, 1859
1573. Resh, Matilda Catharine
June 13, 1859
1574. Runk, Sanora Ann
Jan. 21, 1859
1575. Reitz, Mandilla Catharine
Jan. 24, 1859
1576. Rohrbach, Albert
April 24, 1859
1577. Redding, Saranda Martha
Aug. 13, 1859
1578. Rabenstein, Martin (731)
Nov. 10, 1859
1579. Roser, John Edwin
Feb. 23, 1860
1580. Ruhlman, Ellen Rebecca
April 30, 1860
1581. Rohrbach, Therese Chestina
Sept. 26, 1860
1582. Runkel, Lydian Josephine (13)
Jan. 4, 1861

Andrew and Mary Ann
April 25, 1853
William and Julian
June 19, 1853
John B. and Sarah
June 19, 1853
Henry and Lucy Ann
July 31, 1853
Samuel and Mary Magdalena
Nov. 29, 1853
George and Elizabeth
Sept. 24, 1854
Solomon and Caroline
May 6, 1855
Peter and Elizabeth
Feb. 10, 1856
Joseph and Catharine
July 15, 1856
John B. and Sarah
Aug. 29, 1856
Samuel and Magdalena
Sept. 7, 1856
Jesse and Lucinda
Sept. 20, 1856
Henry and Mary
Jan. 1, 1857
Solomon and Catharine
April 15, 1857
Frederick and Ellen Jane
Nov. 1, 1857
Andrew and Mary Ann
Jan. 4, 1858
John and Julian
Jan. 24, 1858
John and Sarah
March 21, 1858
Peter and Elizabeth
Jan. 24, 1859
John C. and Catharine
March 7, 1859
Henry and Mary
April 30, 1859
John and Julian
Aug. 1, 1859
David B. and Helena
Aug. 2, 1859
Henry and Lucy Ann
Aug. 21, 1859
John M. and Maria
Sept. 4, 1859
Frederick and Ellen Jane
Sept. 28, 1859
John A. and Susanna
Nov. 15, 1859
Levi and Lucy Ann
March 5, 1860
John C. and Catharine
May 28, 1860
Lorentz and Elizabeth
Oct. 28, 1860
Noah and Lydia Ann
April 28, 1861

1583. Rabenstine, Lawrence
April 19, 1861
1584. Ruhl,
March 7, 1856
1585. Resh, Mary Ann
June 12, 1861
1586. Reading, Isabella
Nov. 15, 1861
1587. Ruhlman, Mary Ann Catharine
March 9, 1862
1588. Rabenstine, Anna Mary
July 20, 1862
1589. Rabenstine, Henry McClellan
Jan. 12, 1863
1590. Rohrbauch, Calvin Urias
Dec. 18, 1862
1591. Reibold, Levi Howard
Aug. 26, 1863
1592. Rohrbach, Anthony (759)
Jan. 21, 1864
1593. Ruhlman, Emeline Christina
April 8, 1864
1594. Rabenstein, George
Feb. 27, 1864
1595. Rohrbaugh, John L.
April 12, 1864
1596. Rohrbach, Nathan Procorus
April 9, 1864
1597. Rohrbach, Alph Urias
Jan. 23, 1865
1598. Rohrbach, Ezra (802)
Aug. 28, 1864
1599. Rabenstein, Mary Malinda
March 24, 1865
1600. Rohrbach, Milton
Nov. 13, 1864
1601. Runk, George William
Dec. 5, 1864
1602. Rohrbach, Martha Jane
Aug. 10, 1865
1603. Ruhlman, Amos Jacob
Feb. 28, 1866
1604. Rabenstein, Emanuel
Nov. 7, 1865
1605. Rohrbach, Sarah Jane
Dec. 29, 1865
1606. Rohrbach, Pius (847)
March 6, 1866
1607. Redding, John Fremont
Oct. 31, 1866
1608. Rohrbach, Isabella Dorothy

1609. Rabenstein, George Washington
Feb. 23, 1867
1610. Runkel, Sarah Ann
March 4, 1866
1611. Rohrbach, Sybilla
Jan. 25, 1867
1612. Rohrbach, Emma Jane
Dec. 11, 1867
1613. Rohrbach, Levi (832)
Jan. 10, 1868

Amos and Cecilia
June 23, 1861
Joseph and Lucy Ann
July 31, 1861
John and Julian
Aug. 4, 1861
Frederick and Ellen
Dec. 15, 1861
John C. and Catharine
March 29, 1862
Amos and Cecilia
Sept. 21, 1862
Henry and Mary
March 17, 1863
Levi and Sarah
April 26, 1863
George and Mary
Nov. 26, 1863
Andrew and Mary Ann
March 6, 1864
John C. and Catharine
May 20, 1864
Amos and Cecilia
May 21, 1864
Levi and Sarah
May 22, 1864
Lorentz and Elizabeth
July 3, 1864
Henry and Lucinda
April 14, 1865
Amos N. and Elizabeth
April 22, 1865
Henry and Mary
July 14, 1865
Jesse and Lea
July 16, 1865
John and Sarah
Aug. 14, 1865
Levi and Sarah
Oct. 22, 1865
John C. and Catharine
March 25, 1866
Amos and Cecilia
March 25, 1866
John and Mary
June 4, 1866
Amos N. and Elizabeth
Nov. 4, 1866
Frederick and Ellen
Jan. 7, 1867
Lorentz and Elizabeth
March 25, 1867
Henry and Mary
April 3, 1867
Oliver and Mandilla
Sept. 23, 1867
John M. and Mary
July 28, 1867
Samuel and Elizabeth
Feb. 5, 1868
Peter and Catharine
Feb. 20, 1868

1614. Reitz, Alice Jane
July 29, 1867
1615. Rabenstine, Amos
Sept. 20, 1867
1616. Rohrbach, Leander
March 20, 1868
1617. Rohrbach, Sylvester Martin
Jan. 28, 1869
1618. Rohrbach, Charles Franklin (791)
March 7, 1869
1619. Rohrbach, Eliza Jane
March 23, 1869
1620. Rohrbach, Castilia
March 31, 1869
1621. Ruhlman, Lydia Agnes (840)
July 24, 1869
1622. Rabenstine, Eli
Oct. 24, 1869
1623. Rohrbach, Luther
Jan. 14, 1870
1624. Rohrbach, Alvin Peter
Dec. 18, 1869
1625. Rohrbach, John Henry
Sept. 20, 1869
1626. Rohrbach, Sarah Jane
April 16, 1870
1627. Rohrbach, Ellen (765)
May 11, 1870
1628. Rohrbach, Howard
Aug. 12, 1870
1629. Rohrbach, John Ellsworth (821)
March 2, 1871
1630. Rohrbach, Charles
April 16, 1871
1631. Rohrbach, Amelia
June 12, 1871
1632. Rohrbach, Catharine Elizabeth
April 17, 1871 (789)
1633. Rohrbach, Edward
Dec. 21, 1870
1634. Rohrbach, Howard
July 9, 1871
1635. Rohrbaugh, Alice Catharine (758)
Aug. 6, 1871
1636. Ruhlman, Amelia Julian
June 25, 1871
1637. Rohrbaugh, Charles
July 20, 1871
1638. Rohrbach, William
Nov. 28, 1871
1639. Rohrbaugh, Leander Joseph
Feb. 19, 1872
1640. Rohrbach, George Wesley
March 1, 1872
1641. Rabenstine, Lydian
March 9, 1872
1642. Rohrbach, Isaac Solomon
June 27, 1872
1643. Rohrbach, Edwin (796)
Oct. 30, 1872
1644. Rohrbach, Chester
Oct. 23, 1872

Joel and Susan
May 24, 1868
Amos and Cecilia
May 24, 1868
Levi B. and Sarah
June 28, 1868
Henry W. and Barbara
Feb. 2, 1869
Henry S. and Sarah
March 9, 1869
Lorentz and Elizabeth
April 28, 1869
Peter and Catharine
May 30, 1869
John C. and Catharine
Sept. 11, 1869
Amos and Cecilia
Dec. 5, 1869
John B. and Mary
March 20, 1870
Levi B. and Sarah
May 25, 1870
Henry B. and Lucinda
May 25, 1870
Henry W. and Barbara
June 12, 1870
Joseph R. and Magdalena
June 26, 1870
Adam R. and Matilda
Oct. 15, 1870
Henry S. and Sarah
March 3, 1871
Jessaiah and Elizabeth
April 27, 1871
Jacob W. and Elizabeth
July 16, 1871
Levi and Sarah
Aug. 6, 1871
Amos and Sarah
Aug. 10, 1871
John B. and Mary
Aug. 20, 1871
J. Lorentz and Catharine
Aug. 23, 1871
John and Catharine
Aug. 26, 1871
Abraham and Mantilla
Sept. 17, 1871
Joseph H. and Magdalene
March 29, 1872
Henry W. and Barbara
March 31, 1872
Samuel and Elizabeth
April 4, 1872
Amos and Cecilia
May 5, 1872
Amos and Sarah
July 23, 1872
Jacob and Elizabeth
Jan. 1, 1873
Adam G. and Ellen
Jan. 27, 1873

1645. Runk, Amelia N.
Feb. 25, 1873
1646. Rohrbach, Eli Wesley
Nov. 30, 1872
1647. Runkle, Eliza Jane
March 6, 1855
1648. Rohrbach, Lillie May
May 15, 1873
1649. Rohrbach, William Chester (860)
March 21, 1873
1650. Rohrbach, Benjamin Franklin
June 20, 1873 (760)
1651. Rohrbach, Monroe Henry
Aug. 15 1873
1652. Rohrbach, Clerus
Aug. 21, 1873
1653. Rohrbach, Joannah Margaret
Oct. 11, 1873
1654. Rohrbach, Ida
Feb. 19, 1874
1655. Rohrbach, Lewis
March 24, 1874
1656. Rohrbach, Edward Jacob
June 28, 1874
1657. Sastel, Anna Margaret
Dec. 3, 1757
1658. Schleppi, Anna Margaret
Oct. 31, 1761
1659. Steltz, Anna Margaret
Dec. 25, 1761
1660. Spanhauer, Johann Heinrich
Aug. 5, 1762
1661. Spanhauer, Anna Elisabetha
Aug. 5, 1762
1662. Schleppi, Johann Jacob
April 5, 1765
1663. Steltz, Johannes
April 8, 1765
1664. Scherer, Johann Daniel
Sept. 15, 1766
1665. Schleppi, Johann Friedrich

1666. Schuch, John (949)
June 15, 1767
1667. Sappell, Anna Barbara (512)

1668. Schleppi, Eva Elisabetha

1669. Skeil, Johann Heinrich
Sept. 17, 1768
1670. Schmidt, Johann Jacob
Feb. 9, 1769
1671. Schmid, Catharina Barbara
Oct. 5, 1769
1672. Schuss, Johann Friedrich
March 16, 1770
1673. Schuch, Henrich
Nov. 30, 1769
1674. Schleppi, Helena
Jan. 12, 1771
1675. Skeil, Johann Heinrich
Jan. 28, 1771

John and Jane
March 11, 1873
Peter B. and Catharine
April 7, 1873
(Adult)
April 12, 1873
Jesse B. and Priscilla
June 13, 1873
Levi B. and Sarah
July 13, 1873
J. Lorentz and Elizabeth
Aug. 10, 1873
Henry W. and Barbara
Sept. 7, 1873
John B. and Mary
Oct. 4, 1873
Amos and Sarah
Dec. 28, 1873
Joseph H. and Magdalena
April 18, 1874
Jacob W. and Elizabeth
June 14, 1874
Henry S. and Sarah
June 30, 1874
Vallentin and Anna Maria

Adam and Barbara

Philip and Regina
May 9, 1762
Werner
Sept. 26, 1762
Werner
Sept. 26, 1762
Adam and Barbara
Ascension Day
Philip and Regina
May 5, 1765
Jacob and Maria Barbara
Oct. 10, 1766
Adam and Barbara
March 21, 1767
Zacharias and Anna Maria
May 17, 1767
Christophel and Magdalena
Aug. 11, 1767
Adam and Barbara
Aug. 7, 1768
Heinrich and Anna Catharina
Oct. 18, 1768
Matthaus and Maria Margaretha
March 7, 1769
Jacob and Salome
Oct. 24, 1769
Georg and Catharina Elisabetha
March 27, 1770
Zacharias and Anna Maria
May 18, 1770
Adam and Barbara
March 3, 1771
Heinrich and Anna Catharina
April 6, 1771

1676. Schmidt, Johann Mattais
Feb. 23, 1771
1677. Steltz, Maria Elisabetha

1678. Schmidt, Carl
Jan. 26, 1773
1679. Skeil, Maria Catharina
Aug. 18, 1773
1680. Schwaan, Susanna
Feb. 22, 1774
1681. Schuss, Anna Margaretha
June 21, 1774
1682. Scherer, Maria Margaretha
Jan. 3, 1775
1683. Schmidt, Abraham
Feb. 26, 1775
1684. Scheurer, Magdalena
Sept. 24, 1775
1685. Skeil, Johannes
Jan. 2, 1776
1686. Schneider, Maria Juliana
April 20, 1776
1687. Schu, Peter
March , 1775
1688. Schmid, Anna Margaretha
Aug. 27, 1776
1689. Scherer, Johannes
Aug. 19, 1776
1690. Schmid, Maria Elisabetha
March 10, 1777
1691. Schwartzbach, Johann Heinrich
March 15, 1777 (955)
1692. Schneider, Anna Maria
March 18, 1777
1693. Scheurer, Anna Catharina
April 28, 1777
1694. Sauer, Anna Catharina
Aug. 30, 1777
1695. Schneider, Anna Maria Mar-
Jan. 15, 1778 [garetha
1696. Schuch, Johann Jacob
Sept. , 1777
1697. Skeil, Elisabetha
Aug. 20, 1778
1698. Scherer, Rosina
Nov. 25, 1778
1699. Schmid, Anna Catharina
Dec. 1, 1778
1700. Schleppi, Georg
March 18, 1779
1701. Schuss, Johannes
May 16, 1779
1702. Schui, (Son)
July 31, 1779
1703. Schneiter, (Son)
Oct. 24, 1779
1704. Schmidt, Magdalena
May 1, 1780
1705. Strauch, (Daughter)
May 21, 1780
1706. Scherer, Johann Jacob
Dec. 31, 1780

Mattais and Anna Margaretha
April 6, 1771
Philip and Regina
May 7, 1772
Matthaus and Maria Margaretha
March 7, 1773
Heinrich and Catharina
Oct. 3, 1773
Andreas and Catharina
May 24, 1774
Georg and Catharina Elisabetha
Aug. 28, 1774
Johannes and Justina
Jan. 16, 1775
Matthaus and Margaretha
April 2, 1775
Michael and Elisabetha
Feb. 2, 1776
Heinrich and Catharina
March 3, 1776
Michael and Anna Maria
May 5, 1776
Zacharias and Elisabetha
June 16, 1776
Georg and Catharina
Sept. 15, 1776
Johannes and Justina
Sept. 15, 1776
Mathias and Anna Maria Margaretha
April 20, 1777
Johannes and Catharina
May 4, 1777
Martin and Elisabetha
May 4, 1777
Michael and Elisabetha
May 31, 1777
Leonhard and Maria Magdalena
Sept. 5, 1777
Michael and Anna Maria
Feb. 3, 1778
Zacharias and Anna Elisabetha
July 5, 1778
Henrich and Catharina
Oct. 4, 1778
Johannes and Justina
Dec. 21, 1778
Matthais and Anna Margaretha
Dec. 21, 1778
Samuel and Anna Catharina
April 17, 1779
Georg and Catharina Elisabetha
June 20, 1779
Zacharias and Elisabetha
Aug. 16, 1779
Martin and Elisabetha
April 12, 1780
Georg and Catharina
June 14, 1780
Wilhelm and Maria Eva
June 14, 1780
Johannes and Justina
March 22, 1781

1707. Schnell, Heinrich
Oct. 15, 1780
1708. Strauch, (Daughter)
Oct. 27, 1781
1709. Schmidt, Anna Elizabetha
Jan. 9, 1782
1710. Schneiter, Jacob
Dec. 12, 1781
1711. Sumwald, Elisabetha
Aug. 30, 1782
1712. Sauer, Ann Maria
Aug. 29, 1782
1713. Shear, Jacob
Jan. 28, 1783
1714. Strauch, Georg Michael
Aug. 3, 1783
1715. Scheurer, Maria Margaretha
Dec. 2, 1783
1716. Schmidt, Anton
Dec. 27, 1783
1717. Schneiter, Johannes
Nov. 2, 1783
1718. Schwartzbach, Christina
April 12, 1784
1719. Scherer, Elisabetha
Nov. 16, 1785
1720. Sabel, Maria
Dec. 9, 1785
1721. Strauch, John Jacob
Dec. 7, 1785
1722. Schauck, Catharina
Jan. 13, 1786
1723. Scherer, Anna Justina
March 5, 1786
1724. Scheurer, Johannes
March 24, 1786
1725. Schneider, Christian
May 19, 1786
1726. Schneider, Elisabetha

1727. Schaerer, Martin
March 11, 1787
1728. Schwartzbach, Johannes
April 28, 1787
1729. Shearer, Jacob
Aug. 18, 1788
1730. Schmit, Juliana Lisbet (431)
Aug. 25, 1788
1731. Schaerer, Georg
Oct. 16, 1788
1732. Schmitt, Catharina
Oct. 29, 1784
1733. Schmitt, Johann Friedrich
March 15, 1787
1734. Schmitt, Solomon
July 2, 1789
1735. Schmitt, Barbara (1071)
Nov. 9, 1782
1736. Scherer, Wilhelm
Jan. 8, 1790
1737. Schneiter, Adam (930)
Jan. 22, 1790

Johannes and Rebecca
May 23, 1781
Wilhelm and Maria Eva
Nov. 14, 1781
Georg and Catharina
Feb. 6, 1782
Martin and Elisabetha
March 6, 1782
Gottfried and Anna Barbara
Oct. 9, 1782
John and Anna Maria
Dec. 30, 1782
Michael and Elisabetha
April 21, 1783
Wilhelm and Maria Eva
Sept. 2, 1783
Martin and Anna Maria
Dec. 26, 1783
Georg and Catharina Elisabetha
March 28, 1784
Martin and Elisabetha
April 24, 1784
Johann and Catharina
May 31, 1784
Jacob and Christina
Dec. 18, 1785
Peter and Christina
Dec. 18, 1785
Wilhelm and Eva
Dec. 26, 1785
Jacob and Maria
Jan. 25, 1786
Johannes and Justina
April 9, 1786
Martin and Eva Maria
May 7, 1786
Christopel and Magdalena
July 9, 1786
Christophel and Magdalena
March 6, 1787
Jacob and Christina
April 15, 1787
Johannes and Catharina
June 17, 1787
Jacob and Christina
Oct. 5, 1788
Georg and Catharina
Nov. 4, 1788
Johannes and Justina
Nov. 9, 1788
Carl and Catharina
April 15, 1789
Carl and Catharina
April 15, 1789
Carl and Catharina
Sept. 6, 1789
Carl and Catharina
Oct. 20, 1789
Johannes and Justina
Feb. 28, 1790
Martin and Elisabeth
April 5, 1790

1738. Sieman, Magdalena
Aug. 13, 1790
1739. Schearer, Maria Christina
Jan. 13, 1791
1740. Schuss, Margret
Jan. 20, 1791
1741. Sauer, Elisabetha
Oct. 6, 1785
1742. Sauer, Mose
June 22, 1789
1743. Stels, Elisabeth
Dec. 15, 1790
1744. Shauck, Elisabeth
April 12, 1791
1745. Stolz, Anna Maria
May 3, 1791
1746. Scherer, Susanna
April 17, 1791
1747. Simson, Johannes
July 1, 1791
1748. Steltz, Johannes
Nov. 22, 1791
1749. Schmitt, Jacob
Oct. 20, 1791
1750. Schneider, Magdalena (546)
Nov. 18, 1791
1751. Steltz, Jacob
Feb. 25, 1792
1752. Schneider, Magdalena
Nov. 3, 1791
1753. Skeil, Johannes
April 6, 1789
1754. Schuss, Maria Magdalena
Dec. 9, 1792
1755. Schu, Jacob
Feb. 6, 1793
1756. Schearer, Maria Magdalena
March 9, 1793
1757. Steltz, Jacob
Aug. 6, 1784
1758. Steltz, Daniel
Sept. 12, 1788
1759. Steltz, Anna Maria
March 10, 1791
1760. Schaack, Johannes
June 29, 1793
1761. Skeil, Maria Magdalena
Aug. 8, 1793
1762. Schmidt, Salome
Aug. 12, 1793
1763. Suhman, Georg Wilhelm
Oct. 13, 1793
1764. Schu, Anna Elisabeth
March 8, 1794
1765. Schmidt, Johannes
Jan. 3, 1794
1766. Schearer, Catharina
Sept. 3, 1794
1767. Schauck, Wilhelm
Dec. 27, 1794
1768. Schuss, Christina
Feb. 11, 1795

Johannes and Eva Catharina
Sept. 25, 1790
Jacob and Maria Christina
Jan. 30, 1791
Georg and Catharina
Feb. 26, 1791
Johannes and Anna Maria
March 26, 1791
Johannes and Anna Maria
March 26, 1791
Philip and Elisabeth
April 16, 1791
Michael and Catharina
May 15, 1791
Georg and Anna Maria
June 19, 1791
Dan and Sophia
June 19, 1791
Johannes and Annmaria
Oct. 1, 1791
Johannes and Wilhelmina
Nov. 22, 1791
Carl and Catharina
Nov. 27, 1791
Dewald and Margretha
Jan. 29, 1792
Philip and Margretha Elisabetha
March 18, 1792
Martin and Elisabeth
April 22, 1792
Henrich and Margret
Sept. 2, 1792
Georg and Catharina
Jan. 27, 1793
Johann Henrich and Anna Maria
March 17, 1793
Johannes and Justina
March 25, 1793
Adam and Anna Maria
May 13, 1793
Adam and Anna Maria
May 13, 1793
Adam and Anna Maria
May 13, 1793
Michael and Catharina
Aug. 4, 1793
Henrich and Margretha
Sept. 8, 1793
Jacob and Margretha
Sept. 29, 1793
Georg Wilhelm and Jacobia Char-
Nov. 3, 1793 [lotta
Zacharias and Catharina
April 12, 1794
Georg and Anna Maria
Sept. 27, 1794
Jacob and Christina
Oct. 17, 1794
Michael and Catharina
Feb. 15, 1795
Georg and Catharina
March 21, 1795

1769. Schearer, Catharina
Jan. 17, 1795
1770. Schwartzbach, Henrich (956)
Oct. 1, 1795
1771. Sabel, Johannes
Sept. 12, 1791
1772. Sabel, Peter
Oct. 19, 1792
1773. Sabel, Michael
Aug. 15, 1795
1774. Schuh, Zacharias
Jan. 5, 1796
1775. Schumann, Johann Heinrich
Feb. 8, 1796
1776. Scherer, Jacob
May 28, 1796
1777. Strickhauser, Georg
March 7, 1797
1778. Schmidt, Catharina
April 30, 1797
1779. Schmidt, Jacob (1054)
June 23, 1797
1780. Schmidt, Catharina
May 14, 1797
1781. Schaak, Margaretha
July 21, 1797
1782. Schuh, Rachel
Aug. 16, 1797
1783. Schuh, Anna Elisabeth
Nov. 9, 1797
1784. Schuss, Catharina
Dec. 23, 1797
1785. Sabel, Henrich (919)
Dec. 18, 1797
1786. Schmidt, Elisabeth
Aug. 13, 1798
1787. Scherer, Anna Maria
Sept. 18, 1798
1788. Strickhauser, Anna Catharina
Nov. 5, 1798 (103)
1789. Schaack, Johann Georg
March 5, 1799
1790. Schuh, Maria Magdalena (1137)
April 3, 1800
1791. Scherer, Samuel (933)
March 10, 1800
1792. Schuss, Elisabeth
Sept. 13, 1800
1793. Schmidt, Johannes
Sept. 16, 1800
1794. Strickhauser, Johannes (1113)
Sept. 14, 1800
1795. Schmidt, Anton
March 11, 1800
1796. Schaack, Henrich
Nov. 4, 1800
1797. Schmidt, Catharina (1217)
Dec. 27, 1800
1798. Schuh, John (1018)
Jan. 14, 1801
1799. Schneider, Elisabeth
April 5, 1801

Daniel and Sophia
April 19, 1795
Henrich and Anna Maria
Nov. 15, 1795
Peterand Christina
Nov. 23, 1795
Peter and Barbara
Nov. 28, 1795
Peter and Barbara
Nov. 28, 1795
Zacharias and Catharina
Feb. 7, 1796
Georg Wilhelm and Jacobia
March 20, 1796
Jacob and Christina
July 24, 1796
Johannes and Maria
April 2, 1797
Georg and Catharina

Georg and Anna Maria
July 23, 1797
Daniel and Catharina
Aug. 20, 1797
Michael and Catharina
Sept. 17, 1797
Zacharias and Catharina
Sept. 17, 1797
Johannes and Juliana
Dec. 10, 1797
Georg and Catharina
March 18, 1798
Peter and Barbara
April 14, 1798
Daniel and Catharina
Oct. 13, 1798
Jacob and Christina
Nov. 24, 1798
Johannes and Anna Maria
Nov. 25, 1798
Michael and Catharina
April 27, 1799
Zacharias and Catharina
May 10, 1800
Jacob and Christina
May 24, 1800
Georg and Catharina
Oct. 2, 1800
Johannes and Helena
Nov. 9, 1800
Johannes and Anna Maria
Nov. 9, 1800
Carl and Catharina
Dec. 25, 1800
Michael and Catharina
Feb. 1, 1801
Georg and Maria
Feb. 1, 1801
Johannes and Juliana
March 1, 1801
Martin and Dorothea
June 7, 1801

1800. Schearer, Lydia
Sept. 19, 1801
1801. Schmidt, Catharina
April 4, 1802
1802. Schuh, Samuel
March 5, 1802
1803. Strickhauser, Lydia
Oct. 31, 1802
1804. Schearer, Carl (981)
Dec. 4, 1802
1805. Schwartzbach, Johannes
March 14, 1803
1806. Schuss, Joseph
June 22, 1803
1807. Schuh, Georg
Aug. 3, 1803
1808. Schmidt, Georg (1052)
Sept. 29, 1803
1809. Sabel, Georg (918)
Nov. 19, 1803
1810. Schmidt, Elisabeth
March 23, 1804
1811. Schearer, David
Feb. 16, 1804
1812. Schuh, Davd
May 1, 1804
1813. Swartzbacg, Maria Catharina
May 11, 1804
1814. Strickhauser, Helena
Nov. 16, 1804
1815. Schearer, Maria Barbara
Nov. 7, 1804
1816. Schuh, Jacob
March 24, 1805
1817. Stambach, Johannes
Oct. 7, 1805
1818. Schuh, Daniel
Sept. 25, 1805
1819. Schmidt, Henrich (1053)
Oct. 27, 1805
1820. Schmidt, Susanna
Nov. 27, 1805
1821. Schmidt, Georg
Jan. 9, 1806
1822. Schuss, Georg
Dec. 25, 1805
1823. Schearer, Georg
Sept. 3, 1806
1824. Schwartzbach, Henrich
July 31, 1806
1825. Stambach, Michael
Nov. 30, 1806
1826. Schmidt, Johannes
Feb. 24, 1807
1827. Strickhauser, Salome (1065)
March 17, 1807
1828. Stambach, Catharina
Dec. 25, 1807
1829. Schuh, Henrich (1012)
Feb. 24, 1808
1830. Schaack, Eva
Feb. 5, 1808

Georg and Rosina
Dec. 13, 1801
Johannes and Helena
May 1, 1802
Zacharias and Catharina
May 2, 1802
Johannes and Anna Maria
Dec. 12, 1802
Jacob and Christina
March 5, 1803
Henrich and Margaretha
June 26, 1803
Georg and Catharina
July 31, 1803
Johannes and Juliana
Aug. 21, 1803
Georg and Anna Maria
Oct. 13, 1803
Peter and Barbara
April 8, 1804
Johannes and Helena
April 29, 1804
Johannes and Maria
April 29, 1804
Zacharias and Catharine
May 13, 1804
Henrich and Margaretha
May 28, 1804
Johannes and Anna Maria
March 24, 1805
Henrich and Elisabeth
March 24, 1805
Johannes and Juliana
April 7, 1805
Jacob and Maria
Oct. 31, 1805
Zacharias and Catharina
Nov. 24, 1805
Georg and Ann Maria
Dec. 21, 1805
Johannes and Helena
Jan. 1, 1806
Anton and Catharina
Feb. 16, 1806
Georg and Catharina
Feb. 22, 1806
Henrich and Elisabeth
Oct. 5, 1806
Henrich and Margaretha
Oct. 25, 1806
Jacob and Maria
Jan. 24, 1807
Anton and Catharina
April 6, 1807
Johannes and Anna Maria
May 18, 1807
Jacob and Maria
March 13, 1808
Zacharias and Catharina
April 17, 1808
Johannes and Rebecca
April 18, 1808

1831. Schwartzbach, Adam
June 4, 1808
1832. Schuh, Daniel (1003)
Sept. 8, 1808
1833. Schmidt, Daniel (1047)
Oct. 19, 1808
1834. Schmidt, Michael
Oct. 19, 1808
1835. Schmidt, Anton
Feb. 24, 1809
1836. Schmidt, Catharina
Feb. 13, 1809
1837. Schuss, Salome
Sept. 20, 1809
1838. Schuman, Georg
Nov. 21, 1809
1839. Schuh, Catharina
Nov. 29, 1809
1840. Strickhauser, Susanna
Feb. 19, 1810
1841. Steffy, Georg
Dec. 19, 1810
1842. Schuh, Henrich (1011)
July 30, 1811
1843. Schwartzbach, Adam
July 4, 1812
1844. Steffi, Elisabeth
Sept. 1, 1812
1845. Schmidt, Eliza
Dec. 16, 1812
1846. Schuh, Elisabeth Margaretha
Dec. 21, 1812
1847. Steffi, Catharina (687)
Sept. 21, 1814
1848. Strickhauser, Anna Maria
Sept. 15, 1814
1849. Stambach, Solomon
Nov. 8, 1814
1850. Soubiron, von, Johanna Henrietta
Dec. 18, 1814
1851. Schuh, Jeremias (1017)
Nov. 23, 1815
1852. Steffey, Salome
June 8, 1816
1853. Scherer, Marianna
April 26, 1816
1854. Schmidt, Henrietta (902)
May 13, 1815
1855. Scherer, Lamanda
April 1, 1817
1856. Scherer, Carolina Catharina
Dec. 11, 1818
1857. Schaffer, Christina Anna
March 29, 1820
1858. Scherer, Anna Maria
Jan. 23, 1821
1859. Schmidt, Adam
Feb. 28, 1821
1860. Schue, Justina Catharina
May 6, 1821
1861. Schmidt, Mariana
Oct. 30, 1821

Henrich and Margaretha
Sept. 4, 1808
Johannes and Juliana
Oct. 31, 1808
Georg and Anna Maria
Nov. 19, 1808
Georg and Anna Maria
Nov. 19, 1808
Anton and Catharina
April 16, 1809
Wilhelm and Elisabeth
May 13, 1809
Georg and Catharina
Nov. 25, 1809
Georg and Catharina
Jan. 28, 1810
Zacharias and Catharina
Feb. 25, 1810
John and Anna Maria
April 23, 1810
Jacob and Margaretha
Jan. 27, 1811
Johannes and Juliana
Sept. 8, 1811
Henrich and Margaretha
Sept. 27, 1812
Jacob and Margaretha
Oct. 24, 1812
Juliana
May 8, 1813
Isaac and Catharina
May 17, 1813
Jacob and Margaretha
Oct. 23, 1814
Johannes and Catharina
Nov. 13, 1814
Jacob and Anna Maria
March 1, 1815
David and Catharina
April 2, 1815
Johannes and Juliana
Dec. 31, 1815
Jacob and Margretha
June 16, 1816
Martin and Elisabeth
July 14, 1816
Henrich and Margaretha
Aug. 13, 1816
Martin and Elisabeth
June 15, 1817
Jacob and Elisabeth
Jan. 11, 1819
Franz and Margaretha
May 15, 1820
Jacob and Elisabeth
Feb. 25, 1858
Johannes and Maria
May 9, 1821
Zacharias and Catharina
May 24, 1821
Jacob and Catharina
Jan. 7, 1822

1862. Schaffer, Susanna
April 29, 1822
1863. Schmidt, Sarah
June 27, 1822
1864. Schuh, Johann Adam
Nov. 14, 1822
1865. Schmitt, Adam
March 14, 1823
1866. Schauck, Henry Ludwig
Feb. 20, 1823
1867. Scherer, Elisabeth (983)
Nov. 1, 1823
1868. Scherer, Sarah Anna
Jan. 20, 1824
1869. Steffi, Johann Jacob
Feb. 27, 1824
1870. Schaffer, Maria Magdalena
March 19, 1824
1871. Scherer, Ruth Anna
Aug. 15, 1824
1872. Schack, Jacob (926)
Nov. 28, 1824
1873. Schuh, Wilhelm Zacharias
March 5, 1825
1874. Schmitt, Alexander
Jan. 27, 1825
1875. Schearer, Matilda
Feb. 25, 1825
1876. Steffy, Henrich
March 24, 1826
1877. Schearer, Efram
May 25, 1826
1878. Schuh, Efram
July 4, 1826
1879. Sherer, Anna Maria Matilda
July 6, 1826 (1215)
1880. Schuh, Elizabeth Matilda
Jan. 29, 1827
1881. Schneyer, George Washington
Feb. 26, 1827
1882. Schwartzbach, Lamanda Elizabeth
Jan. 28, 1827
1883. Schaffer, Elizabeth
Aug. 12, 1827
1884. Schuh, Juliana Elizabeth (352)
Nov. 24, 1827
1885. Scherer, Joel
Nov. 21, 1828
1886. Schauck, Cornelius
Jan. 31, 1829
1887. Schaffer, Rachel
Nov. 19, 1829
1888. Schuh, Johannes (951)
Jan. 29, 1830
1889. Schuh, Vallentin
Dec. 12, 1829
1890. Schmitt, Amilia (1036)
July 9, 1830
1891. Schneider, July Ann (465)
Sept. 26, 1830
1892. Schearer, Adam (978)
June 22, 1831

Johannes and Catharina
May 9, 1822
Johannes and Maria
Sept. 15, 1822
Zacharias and Anna Maria
Jan. 4, 1823
Jacob and Catharina
April 27, 1823
Henry and Catharina
May 8, 1823
Martin and Elisabeth
April 25, 1824
Jacob and Elisabeth
Feb. 29, 1824
Johann Jacob and Margaretha
May 2, 1824
Franz and Margaretha
May 9, 1824
Jacob and Elisabeth
Oct. 10, 1824
Henrich and Catharina
March 13, 1825
Zacharias and Anna Maria
April 24, 1825
Jacob and Catharina
May 22, 1825
Martin and Elisabeth
June 19, 1825
Jacob and Margreta
May 1, 1826
Jacob and Elisabeth
July 30, 1826
Daniel and Elizabeth
July 30, 1826
Charles and Lydia
Aug. 12, 1826
Zacharias and Maria
March 15, 1827
John and Catharina
May 20, 1827
George and Mary
May 20, 1827
Franz and Margreta
Dec. 2, 1827
John and Elizabeth
Feb. 23, 1828
Jacob and Elizabeth
Jan. 10, 1829
Henry and Catharina
May 16, 1829
Frantz and Margreta
Jan. 24, 1830
John and Elizabeth
March 21, 1830
Zacharias and Maria
June 13, 1830
Jacob and Susanna
Sept. 5, 1830
Peter and Maria
Nov. 28, 1830
Charles and Lydia
Sept. 4, 1831

1893. Shaffer, Catharina
June 19, 1831
1894. Schraeer, Mary Ann
Feb. 12, 1831
1895. Schmidt, Isabella Catharina
Aug. 21, 1831
1896. Schafer, Lucy Ann
Feb. 26, 1832
1897. Swartzbach, Anna Maria Elizabeth
April 24, 1832
1898. Schmidt, Jacob
Feb. 26, 1833
1899. Schmall, Philip Edmund
March 10, 1833
1900. Schaffer, Jessy
March 25, 1833
1901. Shaefer, George
Aug. 4, 1833
1902. Schmidt, Adam
Oct. 18, 1834
1903. Schuh, Jessi
Sept. 20, 1834
1904. Shafer, Henry
June 19, 1835
1905. Schmidt, Abdel
Oct. 17, 1835
1906. Schwartzbach, Johannes Emanuel
July 29, 1835
1907. Schuh, Catharina
March 2, 1836
1908. Schu, Andreas

1909. Schaffer, Jacob
Dec. 19, 1837
1910. Schue, Humphrey (1013)
May 30, 1838
1911. Schuh, Margreta
Aug. 25, 1838
1912. Schmidt, Lea Matilda
July 6, 1839
1913. Schuh, Cornelius
April 13, 1840
1914. Schwartzbach, Henry
May 8, 1840
1915. Schuh, Sophia
June 16, 1840
1916. Shafer, Johannes
April 23, 1841
1917. Shuh, Elizabeth
Dec. 16, 1841
1918. Shuh, Mary Ann
Dec. 16, 1841
1919. Schuh, Margreta
June 7, 1843
1920. Schmidt, Albert
June 5, 1844
1921. Shearer, Charles Henry Luther
July 12, 1844
1922. Schue, Jeremiah
April 12, 1845
1923. Snyder, Julian Rachel
Oct. 24, 1845

Frantz and Margreta
Sept. 4, 1831
John and Catharina
Sept. 4, 1831
Anton and Margaretha
Oct. 30, 1831
Wilhelm and Magdalena
June 10, 1832
Henry and Lydia
Aug. 5, 1832
Michael and Elizabeth
May 10, 1833
Joseph and Elizabeth
May 11, 1833
Wilhelm and Magdalena
June 9, 1833
George
Sept. 7, 1833
Anton and Margreta
Nov. 23, 1834
Jacob and Susanna
March 24, 1835
Wilhelm and Magdalena
Aug. 30, 1835
Daniel and Christina
Nov. 21, 1835
Henry and Lydia
Nov. 21, 1835
Henry and Mary Ann
July 3, 1836
Samuel and Christine
March 1, 1837
William and Magdalena
April 15, 1838
Henry and Maria Ann
Sept. 30, 1838
Samuel and Christine
Nov. 23, 1838
George and Sarah
Aug. 4, 1839
Jeremiah and Rebecca
July 5, 1840
Adam
Aug. 2, 1840
Henry and Mary Ann
Aug. 30, 1840
William and Maria
Aug. 1, 1841
Daniel and Elizabeth
May 5, 1842
Jeremiah and Margareth
May 5, 1842
Jeremiah and Margareth
July 30, 1843
George and Sarah
July 28, 1844
Charles and Lydia
Sept. 21, 1844
Jeremiah and Margaret
June 29, 1845
Henry and Catharine
Dec. 25, 1845

1924. Schneider, Valentin (1089)
Feb. 13, 1847
1825. Swartz, Catharine
April 23, 1849
1926. Shafer, Oliver
April 26, 1849
1927. Smith, Sarah Ann (1066)
Dec. 29, 1848
1928. Snyder, Frances Anna Mary
June 22, 1849
1929. Schneider, William (995)
April 6, 1850
1930. Schue, Zacharias
Feb. 24, 1850
1931. Schaffer, Edwin Henry
Jan. 4, 1850
1932. Stump, Anna Maria
July 16, 1850
1933. Smith, Nathaniel Calvin
Sept. 9, 1850
1934. Steffy, Ellen Jane
Nov. 21, 1850
1935. Stick, William Chester
Oct. 26, 1850
1936. Seigman, John Nicolaus
July 5, 1850
1937. Smith, Henry William
June 16, 1851
1938. Snyder, John
March 7, 1851
1939. Swartzbach, Sybilla
Oct. 18, 1851
1940. Spangler, John Valentine
Oct. 3, 1851
1941. Schue, Saranda
Feb. 24, 1852
1942. Shue, Eliza Ann
Aug. 27, 1852
1943. Spangler, Sarah Lucinda
Jan. 16, 1853
1944. Scheaffer, Theodore
Feb. 3, 1853
1945. Scheaffer, Elizabeth
Sept. 26, 1852
1946. Scheaffer, Harriett
Feb. 15, 1853
1947. Steffy, Catharine Ann
June 4, 1853
1948. Stick, Edwin Jabes (1097)
July 15, 1853
1949. Schmidt, Reuben Henry
Sept. 2, 1853
1950. Shue, Andrew
Jan. 25, 1854
1951. Seigman, William Chester
July 24, 1854
1952. Stump, John
June 30, 1855
1953. Steffy, Lovina Jamima
May 25, 1855
1954. Shearer, Ann Matilda
Oct. 1, 1855

John and Marian
April 15, 1845
Michael and Maria
May 8, 1849
William and Catharine
Sept. 16, 1849
George and Salome
April 11, 1849
Daniel and Elizabeth
Oct. 28, 1849
John and Mary Ann
May 11, 1850
Jeremiah and Margaret
May 20, 1850
Nicholas and Elizabeth
May 26, 1850
John and Leah
Sept. 29, 1850
Adam and Leah
Sept. 15, 1850
George H. and Louisa Anna
Nov. 10, 1850
Henry and Mary Ann
Feb. 2, 1851
Henry and Elizabeth
Feb. 3, 1851
George and Salome
Aug. 10, 1851
Daniel and Elizabeth
Oct. 4, 1851
Adam W. and Magdalena
Dec. 7, 1851
Jacob R. and July Ann
March 27, 1852
Jeremiah and Margaret
May 22, 1852
Daniel and Elizabeth
Oct. 9, 1852
Michael and Caroline
May 4, 1853
Nicholas and Elizabeth
May 8, 1853
Jacob and Matilda
May 16, 1853
Jacob and Matilda
May 16, 1853
George W. and Lucy Ann
July 31, 1853
Henry and Mary Ann
Sept. 4, 1853
Adam and Leah
Oct. 8, 1853
Jeremiah and Margaret
June 5, 1854
Henry and Eliza
Oct. 21, 1854
John and Leah
July 29, 1855
George W. and Lucy Ann
July 29, 1855
Adam and Rebecca
Nov. 25, 1855

1955. Shue, Julian Elizabeth (1020)
Jan. 12, 1856
1956. Shue, Lamanda Luciana
June 21, 1856
1957. Shearer, Elvina Catharina
Dec. 7, 1856
1958. Shearer, Mandilla
Jan. 8, 1857
1959. Schaefer, Mandilla
June 21, 1857
1960. Steffy, Mary Ann Royal
July 30, 1857
1961. Stump, Wesley
July 26, 1857
1962. Smith, Anna Mary
Sept. 25, 1857
1963. Stick, Kairos Ambros (1100)
July 26, 1857
1964. Smith, Emaline Catharine
Dec. 28, 1857
1965. Schwartz, Catharine Ann
Dec. 28, 1857
1966. Schmidt, Mary Ellen
Dec. 2, 1858
1967. Simon, Priscilla Laura Sophia
May 13, 1858 (1033)
1968. Shearer, William Franklin
June 27, 1858
1969. Snyder, George Melchior
Dec. 11, 1858
1970. Smith, Miranda
Nov. 20, 1858
1971. Steffy, July Ann
Aug. 2, 1859
1972. Stick, Joanna Alice
Sept. 30, 1859
1973. Shearer, Alphaeus Jacob
Nov. 25, 1859
1974. Seigman, John Wesley
Oct. 25, 1859
1975. Smith, Daniel Henry (1046)
Nov. 1, 1859
1976. Shearer, Lucinda
Sept. 10, 1859
1977. Schneider, Adam
Oct. 9, 1859
1978. Simon, Eliza Jane
May 4, 1860
1979. Stansberry, Mantilla
March 22, 1860
1980. Shearer, Lydian Elizabeth
Aug. 24, 1860
1981. Shaefer, George
July 30, 1860
1982. Shue, Sebilla Elizabeth (676)
Oct. 2, 1860
1983. Shue, Alice Elizabeth (997)
Sept. 22, 1860
1984. Shearer, Sebilla
Oct. 8, 1860
1985. Smith, Chester Franklin
Nov. 19, 1860

Jeremiah and Margaret
Jan. 19, 1856
Daniel and Elizabeth
Aug. 31, 1856
George F. and Emeline
Dec. 23, 1856
Adam and Margaret
Feb. 7, 1857
John and Lydia
Aug. 8, 1857
George W. and Lucy Ann
Sept. 20, 1857
John and Leah
Nov. 15, 1857
Abdel and Elizabeth
Nov. 30, 1857
Henry and Mary Ann
Dec. 28, 1857
Adam D. and Leah
Feb. 28, 1858
Zacharias and Elizabeth
Feb. 28, 1858
Isaiah and Leah
June 13, 1858
Nicholas B. and Matilda
July 4, 1858
George F. and Emaline
July 27, 1858
George and Mary
Jan. 24, 1859
Frederick and Mary Ann
April 21, 1859
George W. and Lucy Ann
Sept. 18, 1859
Henry and Mary Ann
Dec. 25, 1859
George F. and Emaline
Dec. 26, 1859
Levi and Barbara
Dec. 26, 1859
Abdel and Elizabeth
Jan. 12, 1860
Jacob A. and Henrietta
Feb. 23, 1860
John B. and Mary Ann
May 27, 1860
Nicholaus and Matilda
July 15, 1860
Benjamin and Sarah
Aug. 5, 1860
Adam and Rebecca
Sept. 10, 1860
John and Lydia
Sept. 15, 1860
John R. and Rebecca
Nov. 5, 1860
Adam B. and Sarah
Nov. 5, 1860
Jacob A. and Henrietta
Dec. 7, 1860
Frederick and Mary
Dec. 11, 1860

1986. Shuman, Sarah Elizabeth
Dec. 26, 1860
1987. Smith, Jacob Sylvester
June 18, 1861
1988. Shearer, James Edward
Aug. 2, 1861
1989. Siegman, Edwin
Nov. 3, 1861
1990. Shearer, Jacob Julius
March 6, 1862
1991. Steffy, George Washington
March 27, 1862
1992. Simon, Alice Eliza
April 6, 1862
1993. Shearer, Emeline Susanna (985)
Nov. 23, 1862
1994. Saltzgaver, George David
Jan. 12, 1863
1995. Smith, Isadore Shellman
March 8, 1863
1996. Shue, Joanna Mary
June 15, 1863
1997. Shue, James Manpurial
April 16, 1863
1998. Shearer, Adam
Aug. 23, 1863
1999. Smith, Joanna Elizabeth
Aug. 29, 1863
2000. Shue, Edward John (948)
Dec. 23, 1863
2001. Simon, Amanda Emma
Dec. 3, 1863
2002. Sodorus, Jacob Lewis
March 18, 1864
2003. Smith, Alice Ann Margaret
Dec. 22, 1864
2004. Shearer, Sarah Ann
Feb. 23, 1865
2005. Shorb, Sophia Elizabeth
April 22, 1865
2006. Schwartz, John Zacharias
Oct. 30, 1865
2007. Shearer, Anna Elizabeth (980)
Jan. 28, 1866
2008. Snyder, Frederick
Jan. 20, 1866
2009. Simon, Michael Sherman (1031)
Dec. 16, 1865
2010. Sabel, Joseph Milton
May 6, 1866
2011. Sodorus, Sarah Jane
Oct. 4, 1866
2012. Smith, Oliver Johnston
Oct. 20, 1866
2013. Smith, Ellenora (1049)
Dec. 18, 1866
2014. Shue, Israel (1015)
Oct. 15, 1866
2015. Shearer, Susan
Feb. 22, 1867
2016. Sheffer, Joanna
March 22, 1867

Henry and Rachel Ann
April 28, 1861
Cornelius and Catharine
Aug. 4, 1861
George and Emaline
Sept. 23, 1861
Levi and Barbara
Dec. 15, 1861
Jacob and Henrietta
April 6, 1862
George W. and Lucy Ann
June 7, 1862
Nicholas B. and Matilda
June 13, 1862
George F. and Emaline
Dec. 25, 1862
Elias and Sarah Ann
Jan. 24, 1863
Cornelius and Catharine
April 26, 1863
Adam B. and Sarah
July 30, 1863
J. Albert and Mary Jane
Aug. 30, 1863
Adam and Rebecca
Sept. 10, 1863
Abdel and Elizabeth
Oct. 11, 1863
John R. and Rebecca
March 22, 1864
Nicholas B. and Catharine
April 17, 1864
William and Sarah
May 1, 1864
Cornelius and Catharine
Feb. 13, 1865
George F. and Emaline
March 18, 1865
Samuel and July Ann
July 2, 1865
Zacharias and Elizabeth
Dec. 10, 1865
Jacob and Harriett
March 25, 1866
James and Henrietta
May 5, 1866
Nicholas B. and Matilda
May 15, 1866
Michael and Ellenora
May 19, 1866
William and Leah
Nov. 18, 1866
Abdel and Elizabeth
Dec. 16, 1866
John and Barbara
Jan. 28, 1867
Daniel and Eliza
Feb. 18, 1867
Adam and Margaret
March 2, 1867
Manasses and Sarah
July 21, 1867

2017. Shue, Rosa Malinda
May 16, 1867
2018. Schmidt, Nathan
Jan. 11, 1868
2019. Shearer, Joseph Henry
Dec. 5, 1867
2020. Smith, William Henry
Oct. 23, 1867
2021. Sheffer, Theodore (975)
Sept. 23, 1868
2022. Shue, Cyrus Luther
May 23, 1868
2023. Seigman, Eliza Alice (957)
Sept. 30, 1868
2024. Sodorus, Levi Henry
Nov. 12, 1868
2025. Shue, Charles Wesley
Dec. 16, 1868
2026. Shearer, George Daniel
March 21, 1869
2027. Smith, Adaline G.

2028. Shue, George Oliver
Dec. 5, 1869
2029. Shue, Alice (996)
Jan. 23, 1870
2030. Shue, Daniel William (1004)
Feb. 8, 1870
2031. Stick, William Adolphus
July 27, 1870
2032. Shue, Savannah Elizabeth
Aug. 5, 1870
2033. Smith, Sarah Elizabeth
Oct. 1, 1870
2034. Snyder, Albert F.

2035. Snyder, Martin L.
Nov. 20, 1850
2036. Sotorus, Sebarry
March 28, 1871
2037. Sterner, Deliah Elizabeth
Sept. 1, 1871
2038. Smith, Susanna
March 2, 1872
2039. Shorb, Janetta Catharine
March 30, 1872
2040. Stick, Henry Lewis
Oct. 27, 1872
2041. Shearer, Amanda Maria
Sept. 22, 1872
2042. Sterner, Caroline Agnes
Sept. 15, 1872
2043. Sterner, Mary Cora
Oct. 16, 1851
2044. Shauck, Alice Tersey (977)
Feb. 21, 1873
2045. Stick, Adia May (1095)
May 7, 1873
2046. Schroeder, Edward
March 31, 1872
2047. Shue, Adam
Aug. 13, 1873

William and Malinda
July 28, 1867
Daniel and Louisa
March 4, 1868
Jacob and Harriett
April 7, 1868
Cornelius and Catharine
Dec. 1, 1868
Manasses and Sarah
Dec. 19, 1868
Albert and Mary Jane
Oct. 4, 1868
Levi and Barbara
Nov. 9, 1868
William and Leah
Dec. 1, 1868
Jeremiah and Catharine Elizabeth
March 11, 1869
George and Emaline
April 11, 1869
(Adult)
May 1, 1869
William and Salinda
Feb. 18, 1870
George B. and Melvina
May 1, 1870
J. Albert and Mary Jane
Aug. 21, 1870
Henry and Rebecca
Aug. 21, 1870
Jeremiah and Catharine
Sept. 1, 1870
Oliver and Elizabeth
Feb. 5, 1871
(Adult)
April 15, 1871
(Adult)
April 21, 1871
William and Leah
April 30, 1871
Henry H. and Lovina
Dec. 10, 1871
Oliver and Elizabeth
May 9, 1872
Samuel and Julian
May 18, 1872
Henry S. and Rebecca
Dec. 8, 1872
George F. and Emaline
Dec. 15, 1872
Henry H. and Lovina
Feb. 3, 1873
(Adult)
April 12, 1873
H. Franklin and Amelia
July 13, 1873
Chester and Amanda
July 29, 1873
John and Magdalena
Aug. 4, 1873
George B. and Melvina
Sept. 21, 1873

2048. Sterner, Alice Jane
Dec. 27, 1873
2049. Shue, Howard Seymour
Feb. 19, 1874
2050. Snyder, Elverta (1075)
April 9, 1874
2051. Shue, Lovina Sybilla (1029)
June 10, 1874
2052. Thurwachter, Johann Michael
April 2, 1767
2053. Thormeyer, Christoph Balthasar
Sept. 20, 1770
2054. Thurwachter, Maria Elisabetha
Sept. 20, 1771
2055. Traut, Charlotta
Jan. 9, 1798
2056. Thomas, Maria Anna Elisabeth
Oct. 20, 1845
2057. Thron, Susanna
Feb. 5, 1846
2058. Thoman, George Washington
June 11, 1847 (1131)
2059. Thoman, Amos
Oct. 4, 1848
2060. Trone, Adam
June 16, 1849
2061. Thoman, Adam
April 20, 1850
2062. Thoman, Kaziah Lydia Ann
June 13, 1851
2063. Thoman, Mary Ann
May 30, 1852
2064. Trone, Susanna (1143)
Aug. 3, 1852
2065. Taylor, John Conrad
Jan. 26, 1854
2066. Thoman, William Franklin
Oct. 24, 1854
2067. Taylor, George Franklin
July 11, 1856
2068. Throne, Oliver
Nov. 1, 1856
2069. Thoman, Alice Ann
Jan. 28, 1857
2070. Thoman, Deliah
Feb. 8, 1857
2071. Thoman, Elizabeth
Aug. 21, 1854
2072. Taylor, Levi
Sept. 5, 1858
2073. Taylor, Anna Elizabeth
Oct. 12, 1858
2074. Thoman, Leisetha
June 30, 1859
2075. Thoman, Catharine
Sept. 6, 1859
2076. Taylor, George Washington
Oct. 9, 1860
2077. Trump, Barbara
Feb. 20, 1860
2078. Taylor, Isaac Henry
March 13, 1861

Henry H. and Lovina
April 18, 1874
Jeremiah and Catharine
May 14, 1874
Martin L. and Harriett
June 11, 1874
Nathaniel and Lovina
June 17, 1874
Jacob and Christina
April 26, 1767
Michael and Catharina
Oct. 4, 1770
Jacob and Christina Elisabetha
Oct. 4, 1771
Georg and Margaretha
March 31, 1798
Lewis and Margaret
Jan. 11, 1846
Anton and Lydia
May 30, 1846
Levi and Lydia
Aug. 7, 1847
Zachariah and Matilda
March 18, 1849
Adam and Lydia
Oct. 14, 1849
Levi and Lydia
June 2, 1850
Zachariah and Matilda
July 20, 1851
Levi and Lydia
July 4, 1852
Jesse and Albadina
Nov. 25, 1852
Henry and Cassia
June 5, 1854
Levi and Lydia
Jan. 1, 1855
Henry and Catharine
Oct. 16, 1856
Jesse and Louisa
Jan. 1, 1857
Levi and Lydia
April 10, 1857
Zachariah and Matilda
Aug. 20, 1858
Zachariah and Matilda
Aug. 20, 1858
Henry S. and Catharine
Nov. 3, 1858
John S. and Amanda
Nov. 9, 1858
Zachariah and Matilda
Aug. 1, 1859
Levi and Lydia
Oct. 16, 1859
John and Amanda
Dec. 7, 1860
Frederick and Eve
Feb. 17, 1861
Henry S. and Cassiah
April 24, 1861

2079. Thoman, Saranda Elizabeth
April 26, 1862 (1246)
2080. Trump, Anna (1147)
July 26, 1864
2081. Trump, Eve
May 4, 1865
2082. Thoman, Misoura
March 11, 1865
2083. Thoman, Josephine (1134)
May 4, 1867
2084. Taylor, Ammon Sylvester
Dec. 7, 1867
2085. Thoman, Leander
Feb. 4, 1868
2086. Throne, Settilda
Oct. 8, 1867
2087. Trump, Eliza
Oct. 4, 1868
2088. Trone, Sarah Jane
Sept. 2, 1868
2089. Trump, Sarah Ann (1157)
April 20, 1869
2090. Taylor, Christianna
May 26, 1870
2091. Thoman, Zachariah Jeremiah
Aug. 20, 1870
2092. Trump, Henry
Feb. 16, 1874
2093. Ungerer, Anna Barbara
Oct. 26, 1770
2094. Urbig, Anna Barbara
Sept. 24, 1773
2095. Ungerer, Johann Jacob
March 12, 1776
2096. Vollenweiler, Anna Margaretha
Jan. 28, 1762
2097. Vollenweiler, Susanna (776)
Feb. 5, 1764
2098. Vogel, Christina
Feb. 5, 1765
2099. Vollenweiler, Georg
March 29, 1766
2100. Vollenweiler, Anna Maria
Sept. 8, 1770
2101. Voltz, Johannes
Oct. 13, 1771
2102. Vollenweider, Elisabetha
Jan. 31, 1773
2103. Voltz, Elisabetha
July 3, 1774
2104. Vollenweider, Peter
Feb. 23, 1775
2105. Vollenweider, Anna Catharina
May 29, 1776
2106. Voltz, Catharina Elisabetha
Oct. 10, 1777
2107. Vieth, Maria Elisabetha
Oct. 19, 1779
2108. Voltz, Jacob
Sept. 29, 1793
2109. Veytz, Georg
Feb. 8, 1794

Levi and Lydia

Frederick and Eve
June 24, 1866
Frederick and Eve
June 24, 1866
Zachariah and Matilda
July 8, 1866
Zachariah and Matilda
June 2, 1867
George S. and Mary Ann
Jan. 14, 1868
Levi and Leah
March 1, 1868
Michael H. and Eliza
May 15, 1868
Frederick and Eve
Feb. 7, 1869
Michael H. and Eliza
March 23, 1869
Henry and Sarah
July 4, 1869
George and Mary Ann
July 24, 1870
Zachariah and Matilda
Oct. 2, 1870
Henry and Sarah
June 11, 1874
Georg Balthes and Catharina
Nov. 30, 1770
Bernhard and Ursula
Oct. 17, 1773
Georg Balthes and Catharina
June 9, 1776
Ulrich and Anna Margaretha
Feb. 14, 1762
Ulrich and Anna Margaretha
Feb. 18, 1764
Michael and Elisabetha
March 3, 1765
Ulrich and Margaretha
1st Sunday after Easter
Ulrich and Anna Margaretha
Sept. 16, 1770
Adam and Elisabeth
Dec. 1, 1771
Ulrich and Anna Margaretha
Feb. 4, 1773
Adam and Elisabetha
Aug. 28, 1774
Ulrich and Anna Margaretha
March 6, 1775
Ulrich and Anna Margaretha
June 9, 1776
Adam and Elisabetha
Dec. 7, 1777
Ulrich and Eva Elisabetha
Sept. 3, 1780
Georg and Anna Maria
Dec. 1, 1793
Velte and Elisabeth
March 16, 1794

2110. Voltz, Wilhelm
June 5, 1794
2111. Werner, Anna Maria
March 13, 1757
2112. Werner, Johann Georg
1754
2113. Wagner, Johann Christian
Feb. 11, 1767
2114. Wagner, Johannes
Jan. 31, 1769
2115. Wagner, Anna Catharina
Jan. 31, 1769
2116. Werner, Jacob
Sept. 27, 1769
2117. Wagner, Anna Catharina
July 21, 1771
2118. Werner, Johannes
Dec. 2, 1771
2119. Wichan, Maria Magdalena
June 11, 1772
2120. Weigand, Maria Elisabetha
Dec. 26, 1772
2121. Wohlfahrt, Maria Catharina
Aug. 11, 1774
2122. Weygand, Christina
Feb. 16, 1775
2123. Werner, Johann Christian
Oct. 24, 1775
2124. Werner, Catharina
June 9, 1778
2125. Weigand, Johannes
March 5, 1779
2126. Werner, Anna Margaretha
March 15, 1782
2127. Werner, Catharina
March 3, 1780
2128. Werner, Jacob
March 10, 1782
2129. Willhelm, Solomon
Dec. 14, 1781
2130. Werner, Johannes
Sept. 1, 1783
2131. Werner, Johann Christian
Nov. 24, 1783
2132. Werner, Elisabetha
Feb. 2, 1784
2133. Wilhelm, Barbara
Jan. 8, 1785
2134. Werner, Elisabeth
May 20, 1785
2135. Werner, Georg
March 2, 1786
2136. Werner, Jacob (1229)
March 16, 1786
2137. Wolfgang, Johannes
May 25, 1786
2138. Werner, Anna Maria
Jan. 2, 1787
2139. Willhelm, Christina
July 6, 1786
2140. Willhelm, Christina
March 25, 1787

Adam and Anna Maria
Aug. 27, 1794
Melchior and Ursula

Johann Georg and Judith
Sept. 5, 1767
Heinrich and Salome
Dec. 13, 1767
Heinrich and Salome
Aug. 29, 1769
Heinrich and Salome
Aug. 29, 1769
Melchior and Ursula
Nov. 19, 1769
Heinrich and Salome
Aug. 4, 1771
Johann Georg and Judith
Dec. 25, 1771
Leonhardt and Ellenora
July 19, 1772
Johann Niclaus and Anna Maria
Jan. 17, 1773
Adam and Anna Maria
Oct. 2, 1774
Niclaus and Anna Maria
March 16, 1775
Johannes and Judith
Nov. 19, 1775
Johannes and Judith
July 5, 1778
Niclaus and Anna Maria
April 6, 1779
Georg and Catharina
April 6, 1782
Georg and Catharina
April 6, 1782
Johann and Juditha
April 6, 1782
Henrich and Christina
May 26, 1782
Georg and Catharina
Oct. 2, 1783
Carl and Elisabetha
Dec. 7, 1783
Johann and Juditha
April 4, 1784
Friedrich and Eva
May 1, 1785
Georg and Catharina
June 19, 1785
Carl and Elisabetha
April 9, 1786
Johannes and Juditha
April 17, 1786
Nicklaus and Catharina
June 25, 1786
Johann Georg and Catharina
Feb. 21, 1787
Friedrich and Eva
April 15, 1787
Henrich and Christina
May 17, 1787

2141. Wolfgang, Elisabeth
Aug. 13, 1787
2142. Willhelm, Johann Georg
Feb. 21, 1788
2143. Weiter, Johann Peter
March 7, 1788
2144. Werner, Maria Magdalena
Dec. 22, 1788
2145. Wolfgang, Georg
July 17, 1789
2146. Werner, Georg (1223)
April 20, 1790
2147. Wilhelm, Christian
Jan. 1, 1790
2148. Werner, Anna Maria
April 4, 1790
2149. Werner, Georg
Jan. 17, 1791
2150. Werner, Carl
May 27, 1791
2151. Werner, Maria Catharina
Oct. 15, 1791
2152. Werner, Michael (1244)
June 6, 1792
2153. Werner, Georg
Feb. 5, 1793
2154. Wolfgang, Jacob
March 31, 1793
2155. Wilhelm, Eva Magdalena
Dec. 1, 1791
2156. Welcher, Salome
May 20, 1793
2157. Werner, Magdalena
Jan. 5, 1794
2158. Wilhelm, Maria Margaretha
Nov. 5, 1793
2159. Werner, Elisabeth
Aug. 29, 1794
2160. Wagner, Johannes
May 20, 1795
2161. Welcher, Maria Magdalena
April 5, 1795
2162. Wolfgang, Christian (1273)
March 1, 1795
2163. Werner, Christian
Oct. 23, 1795
2164. Wilhelm, Jacob (1262)
Nov. 28, 1795
2165. Werner, Magdalena
Nov. 28, 1796
2166. Welcker, Christian
Jan. 4, 1797
2167. Wagner, Catharina
April 30, 1797
2168. Werner, Juliana
May 11, 1797
2169. Wilhelm, Catharina
June 27, 1797
2170. Werner, Maria Catharina
March 21, 1798
2171. Werly, Johannes
April 13, 1798

Nicolaus and Elisabeth
Sept. 8, 1787
Friedrich and Eva
May 1, 1788
Jacob and Barbara
May 12, 1788
Carl and Elisabeth
Feb. 13, 1789
Nicolaus and Elisabeth
Aug. 9, 1789
Georg and Catharina
April 25, 1790
Friedrich and Eva
April 25, 1790
Johannes and Judith
May 15, 1790
Melcher and Barbara
Feb. 20, 1791
Carl and Elisabeth
July 18, 1791
Johannes and Judith
Dec. 3, 1791
Georg and Catharina
June 10, 1792
Jacob and Elisabeth
Feb. 16, 1793
Nicolaus and Elisabeth
May 9, 1793
Friedrich and Eva

Daniel and Veronica
Aug. 4, 1793
Georg and Catharina
Feb. 16, 1794
Friedrich and Eva
March 23, 1794
Jacob and Elisabeth
Sept. 27, 1794
Christian and Susanna
May 28, 1795
Daniel and Veronica
May 30, 1795
Nicolaus and Elisabeth
May 30, 1795
Georg and Catharina
Nov. 1, 1795
Friedrich and Eva
Dec. 25, 1795
Jacob and Elisabeth
Jan. 8, 1797
Daniel and Veronica
Feb. 2, 1797
Christian and Susanna
May 28, 1797
Georg and Catharina
May 28, 1797
Friedrich and Eva
Aug. 5, 1797
Christian and Elisabeth
May 9, 1798
Georg and Eva
May 28, 1798

2172. Wolfgang, Catharina
July 27, 1798
2173. Wilhelm, David (1260)
May 4, 1799
2174. Wilhelm, Johannes
Sept. 14, 1798
2175. Wagner, Susanna
Aug. 5, 1799
2176. Werner, Juliana
July 26, 1799
2177. Wehrly, Elisabeth
May 13, 1800
2178. Werner, Samuel
May 24, 1800
2179. Werner, Samuel
Aug. 4, 1800
2180. Wehrly, Georg
Feb. 2, 1801
2181. Wilhelm, Elisabeth
June 13, 1801
2182. Wolfgang, Samuel
July 24, 1801
2183. Wehrly, Johannes
June 4, 1802
2184. Wagner, Christian
Aug. 30, 1802
2185. Winter, Johannes
Sept. 12, 1802
2186. Wilhelm, Jacob
Feb. 10, 1803
2187. Wehrly, Salome (1187)
March 14, 1803
2188. Wolfgang, Wilhelm
Sept. 2, 1803
2189. Wagner, Georg
July 22, 1804
2190. Wehrly, Georg
Sept. 30, 1804
2191. Wehrly, Michael
July 30, 1804
2192. Winter, Simon Samuel
Oct. 13, 1804
2193. Werner, Catharina
March 17, 1805
2194. Werner, Jacob (1234)
Sept. 24, 1805
2195. Werths, Sarah
Sept. 27, 1805
2196. Wagner, Johann Henrich
March 17, 1806
2197. Winter, Elias
July 20, 1806
2198. Wacker, Georg
Dec. 7, 1806
2199. Werner, Johannes
May 15, 1807
2200. Wolfgang, Anna Margaretha
June 29, 1807
2201. Wehrly, Henrich
July 1, 1807
2202. Wehrly, David (1182)
Aug. 22, 1807

Nicolaus and Elisabeth
Sept. 16, 1798
Friedrich and Eva
June 19, 1799
Henrich and Catharina
June 23, 1799
Christian and Susanna
Sept. 15, 1799
Jacob and Elisabeth
Sept. 15, 1799
George and Eva
June 22, 1800
Christian and Elisabeth
July 20, 1800
Georg and Catharina
Aug. 17, 1800
Henrich and Christina
April 19, 1801
Friedrich and Eva
Aug. 2, 1801
Nicolaus and Elisabeth
Oct. 17, 1801
Henrch and Christina
July 25, 1802
Christian and Susanna
Oct. 16, 1802
Samuel and Eva
Oct. 24, 1802
Peter and Catharina
April 10, 1803
Georg and Eva
May 1, 1803
Nicolaus and Elisabeth
Oct. 13, 1803
Christian and Susanna
Sept. 9, 1804
Georg and Eva
Oct. 26, 1804
Henrich and Christina
Nov. 4, 1804
Samuel and Eva
Dec. 2, 1804
Johannes and Magdalena
April 20, 1805
Georg and Catharina
Oct. 18, 1805
Johannes and Christina
Nov. 24, 1805
Christian and Susanna
May 11, 1806
Samuel and Eva
Sept. 7, 1806
Nicolaus and Elisabeth
Jan. 4, 1807
Johannes and Magdalena
June 14, 1807
Nicolaus and Elisabeth
Aug. 2, 1807
Henrich and Christina
Aug. 22, 1807
Georg and Eva
Sept. 27, 1807

2203. Werths, Jacob
Dec. 25, 1807
2204. Wagner, Anna Maria
April 10, 1808
2205. Wacker, Johannes
Dec. 3, 1808
2206. Werner, Catharina
March 1, 1809
2207. Werner, Margaretha
Jan. 26, 1809
2208. Werner, Lydia
Nov. 18, 1809
2209. Wehrly, Anna Mary (1180)
March 12, 1810
2210. Wertz, Christina
March 25, 1810
2211. Werner, Johannes (1236)
Aug. 10, 1810
2212. Wacker, Lydia
Jan. 26, 1811
2213. Werner, Georg
Dec. 10, 1811
2214. Werner, Elisabeth (763)
Oct. 10, 1811
2215. Wertz, Samuel
July 11, 1812
2216. Wacker, Anna Maria (1161)
April 9, 1813
2217. Wehrly, Henrietta
July 31, 1814
2218. Wertz, Jesse
Nov. 20, 1814
2219. Walker, Sarah
July 13, 1815
2220. Werner, Anna Catharina
Nov. 30, 1815
2221. Wenz, Edward
May 4, 1817
2222. Werner, Jacob (1232)
May 11, 1817
2223. Wertz, Johannes
Aug. 19, 1818
2224. Wenz, Amphrey
March 11, 1819
2225. Wagner, Eliza
Feb. 13, 1820
2226. Wehrly, Jacob
Nov. 13, 1820
2227. Werner, Daniel
Oct. 17, 1821
2228. Waaker, Susanna
Aug. 7, 1822
2229. Wentz, Abdel Valentin
Jan. 1, 1824
2230. Wehrly, Johannes
Jan. 25, 1824
2231. Wentz, Emanuel
Feb. 18, 1824
2232. Werner, Lydia
Dec. 15, 1824
2233. Wacker, Amos (1159)
Jan. 2, 1825

Johannes and Christina
March 13, 1808
Christian and Susanna
May 29, 1808
Nicolaus and Elisabeth

Jacob and Catharina
April 16, 1809
Jacob and Elisabeth
Aug. 28, 1809
Johannes and Catharina
Dec. 2, 1809
Georg and Eva
May 12, 1810
John and Christina
May 12, 1810
Jacob and Catharina
Sept. 30, 1810
Nicolaus and Elisabeth
March 24, 1811
Johannes and Magdalena
Dec. 30, 1811
Jacob and Catharina

Johannes and Christina
Aug. 30, 1812
Nicolaus and Elisabeth
June 7, 1813
Henrich and Christina
Sept. 18, 1814
Johannes and Christina
March 1, 1815
Nicolaus and Elisabeth
Aug. 13, 1815
Jacob and Juliana
Jan. 28, 1816
Valentine and Elisabeth
May 24, 1817
Jacob and Juliana
June 15, 1817
Johannes and Christina
Oct. 23, 1818
Valentine and Elisabeth
May 15, 1819
Friedrich and Elisabeth
Feb. 13, 1820
Henrich and Christina
Feb. 18, 1821
Jacob and Juliana
Dec. 23, 1821
Nicolaus and Elisabeth
Sept. 29, 1822
Valentin and Elizabeth
Jan. 30, 1824
Georg and Sarah
April 25, 1824
Adam and Catharina
July 18, 1824
Jacob and Juliana
Feb. 26, 1825
Nicolaus and Elisabeth
March 13, 1825

2234. Werner, Sabina (672) Feb. 9, 1825	Jacob and Catharine March 20, 1825
2235. Werner, Johann Adam (1212) Feb. 25, 1826	Jacob and Catharine May 3, 1826
2236. Werner, Ephraim May 13, 1826	Samuel and Elizabeth Aug. 13, 1826
2237. Wentz, Mandilla Sept. 13, 1826	Adam and Catharine March 15, 1827
2238. Werner, Catharina July 7, 1819	Samuel and Elizabeth
2239. Werner, Amos May 12, 1822	Samuel and Elizabeth
2240. Werner, Amanda (1238) Nov. 4, 1828	Jacob and Catharine Dec. 25, 1828
2241. Walker, Carolina (270) Oct. 24, 1829	Nicolaus and Elizabeth Dec. 25, 1829
2242. Werner, Elizabeth Carolina Dec. 6, 1829	Samuel and Elizabeth March 21, 1830
2243. Werner, George May 3, 1830	Jacob and Catharine July 11, 1830
2244. Wolfgang, Matilda Feb. 16, 1827	Jacob and Anna Maria Aug. 8, 1830
2245. Wolfgang, Nathan Aug. 18, 1828	Jacob and Anna Maria Aug. 8, 1830
2246. Wolfgang, Amos June 20, 1830	Jacob and Anna Maria Aug. 8, 1830
2247. Wentz, Susanna (1208) Jan. 13, 1831	Adam B. and Catharine June 12, 1831
2248. Werner, Heinrich June 12, 1831	Jacob and Catharine Aug. 7, 1831
2249. Wertz, Abdiel	Samuel and Elizabeth April 15, 1832
2250. Wolfgang, Sarah Elizabeth June 21, 1832	Jacob and Anna Maria Aug. 5, 1832
2251. Werner, Jessy Aug. 12, 1832	Jacob and Catharine Oct. 28, 1832
2252. Walker, Sarah Nov. 6, 1832	John and Catharine Dec. 14, 1832
2253. Wehrly, Harriette (478) May 8, 1833	David and Sarah June 9, 1833
2254. Wolfgang, Lamanda May 21, 1833	Samuel and Anna Maria Sept. 21, 1833
2255. Werner, Catharine (875) Dec. 15, 1833	Jacob and Catharine Feb. 15, 1834
2256. Werner, Carolina (1218) Jan. 15, 1835	Jacob and Catharine March 24, 1835
2257. Werner, Anna Maria (1214) Feb. 24, 1836	Jacob and Catharine April 9, 1836
2258. Wolfgang, Maria Magdalena Jan. 24, 1836	Jacob and Maria April 9, 1836
2259. Wentz, Catharine June 3, 1837	Adam and Catharine July 25, 1837
2260. Weaver, Lydia Ann Amelia Sept. 7, 1837	Jacob and Eliza Jan. 21, 1838
2261. Wolfgang, Adaline Catharine March 28, 1838	Jacob and Maria May 13, 1838
2262. Wehrly, Johannes June 23, 1840	David and Sarah Aug. 2, 1840
2263. Weigand, Calvin Edward (1192) Jan. 17, 1841	John and Catharine March 13, 1841
2264. Werner, Maria Catharine April 30, 1841	John and Elizabeth Aug. 1, 1841

2265. Werner, Johannes
Aug. 4, 1842
John and Elizabeth
Oct. 23, 1842
2266. Weigand, Sarah
Aug. 29, 1842
John and Catharine
Nov. 24, 1842
2267. Weigand, Caroline
Dec. 29, 1843
John and Catharine
Jan. 13, 1844
2268. Werner, Daniel (1219)
May 19, 1845
Jacob and Margaret
July 27, 1845
2269. Werner, Mary Anna
Oct. 19, 1845
John and Elizabeth
Nov. 11, 1846
2270. Weaver, Mary Magdalena
Feb. 17, 1846
Philip E. and Belinda
2271. Weaver, Elizabeth
July 22, 1847
Philip E. and Belinda
2272. Wildeson, Anthony
Dec. 18, 1846
Henry and Maria
Feb. 21, 1847
2273. Wentz, Alice Elizabeth
July 7, 1847
Abdil and Mandilla Margaret
Aug. 22, 1847
2274. Werner, Landa
Aug. 21, 1848
John and Elizabeth
Nov. 26, 1848
2275. Werner, John
July 31, 1848
Jacob and Margaret
Nov. 26, 1848
2276. Werner, Lewis
Sept. 10, 1848
John and Elizabeth
Nov. 26, 1848
2277. Werner, Amelia (1213)
Nov. 9, 1848
Aaron and Elizabeth
April 1, 1848
2278. Wentz, Edwin Jacob
April 9, 1849
Abdil and Mandilla Margaret
May 13, 1849
2279. Wilky, John Oliver
April 28, 1849
William and Lydia
June 6, 1849
2280. Wildison, Julian Caroline
Nov. 9, 1848
Henry and Maria
June 9, 1849
2281. Werner, George
Sept. 18, 1849
Jacob and Eliza
Nov. 11, 1849
2282. Werner, William
Sept. 18, 1849
Jacob and Eliza
Nov. 11, 1849
2283. Weigand, Amelia Margaret (1201)
Dec. 28, 1849
John and Anna Elizabeth
March 3, 1850
2284. Werner, Adam
Jan. 15, 1850
John and Elizabeth
April 27, 1850
2285. Wolfram, Sybilla Henrietta
April 29, 1850
Jonathan and Maria
May 20, 1850
2286. Werner, Margaret
Jan. 16, 1850
Jacob and Margaret
June 23, 1850
2287. Wentz, Gustavus Alfred
May 8, 1850
Cornelius K. and Caroline
July 7, 1850
2288. Werner, Mandilla (1240)
July 2, 1850
Adam and Matilda
Aug. 18, 1850
2289. Wentz, Josephine Amelia
July 6, 1850
Emanuel H. and Elizabeth
Aug. 25, 1850
2290. Wildasin, Hezekia
June 13, 1850
Henry and Maria
Oct. 6, 1850
2291. Wentz, John Valentine
Dec. 16, 1850
Abdil and Mandilla
March 16, 1851
2292. Wolfgang, Jonas (1279)
March 11, 1851
Eli and Caroline
April 27, 1851
2293. Werner, Sarah
June 22, 1851
Jacob and Margaret
Oct. 11, 1851
2294. Wentz, Chester Edward
Sept. 1, 1851
Cornelius R. and Caroline
Oct. 30, 1851
2295. Werner, Daniel Lewis
Sept. 13, 1851
Daniel and Magdalena
Jan. 4, 1852

2296. Wertz, Jacob (1256)
Jan. 17, 1852
2297. Weaver, Eliza Ann
Aug. 17, 1852
2298. Wentz, Mary Ann Margaret
Nov. 4, 1852
2299. Wehrly, Henry David (1185)
Oct. 15, 1852
2300. Weaver, Nancy
Nov. 16, 1849
2301. Wentz, Valentine Henry
Feb. 23, 1853
2302. Werner, Ellenora Sophia
Feb. 14, 1853
2303. Wildasin, Catharine Rachel
Oct. 10, 1852
2304. Weigand, Chester Melancthon
May 18, 1853 (1197)
2305. Wertz, Albert
June 20, 1853
2306. Wertz, Jacob
May 3, 1854
2307. Werner, Matilda (552)
March 8, 1855
2308. Wertz, Israel (1255)
Aug. 28, 1855
2309. Walker, George Washington
Sept. 28, 1856
2310. Werner, Ellen Virginia
Jan. 8, 1857
2311. Wolfgang, George
June 26, 1857
2312. Werner, Adam
Sept. 13, 1856
2313. Werner, Adam
Jan. 12, 1858
2314. Wertz, Eliza Jane (1253)
Feb. 2, 1857
2315. Werner, Saranda
March 13, 1858
2316. Walker, Emanuel
March 16, 1858
2317. Werner, Oliver
March 17, 1858
2318. Wertz, Daniel Henry
Aug. 4, 1858
2319. Werner, Theodore Henry (1247)
Sept. 15, 1858
2320. Werner, Samuel
July 28, 1859
2321. Walker, Eli
Aug. 30, 1859
2322. Weigand, Mary Joanna
June 17, 1860
2323. Weigand, Sarah
Nov. 5, 1860
2324. Werner, Rebecca (1241)
Oct. 25, 1860
2325. Werner, Emaline
June 23, 1853
2326. Werner, Harriett
Jan. 11, 1855

Alexander and Magdalena
May 22, 1852
Jacob and Eliza Ann
Oct. 9, 1852
Abdil R. and Mandilla
Nov. 25, 1852
David and Sarah
Dec. 5, 1852
Philip E. and Belinda
1853
Cornelius R. and Caroline
March 13, 1853
Daniel and Magdalena
April 24, 1853
Henry and Mary
May 16, 1853
John and Anna Elizabeth
June 1, 1853
Alexander and Magdalena
Nov. 2, 1853
George E. and Frances Ann
June 5, 1854
Adam S. and Matilda
April 8, 1855
Alexander and Magdalena
Nov. 25, 1855
Humphrey and Catharine
Nov. 15, 1855
Jesse and Sarah Ann
Feb. 22, 1857
Jared and Lydia
July 26, 1857
Henry C. and Hannah
Sept. 26, 1857
Adam S. and Matilda
March 22, 1858
George E. and Frances
March 22, 1858
Jacob and Sarah Ann
April 4, 1858
Humphrey and Catharine
April 17, 1858
Daniel and Magdalena
Sept. 6, 1858
Alexander and Magdalena
Oct. 3, 1858
Jesse and Sarah Ann
Oct. 31, 1858
Henry C. and Hannah
Aug. 17, 1859
Humphrey and Catharine
Oct. 9, 1859
George and Matilda
Aug. 19, 1860
Casper and Barbara
Dec. 11, 1860
Henry C. and Hannah
Jan. 14, 1861
Jacob C. and Margaret
Feb. 17, 1861
Jacob C. and Margaret
Feb. 17, 1861

2327. Werner, Julian
Nov. 14, 1859
2328. Walker, John Humphrey (1165)
April 28, 1861
2329. Werner, Mary Alice
May 27, 1861
2330. Weigand, John Julius
June 27, 1861
2331. Werner, Martha Belle
Sept. 14, 1861
2332. Werner, Lucinda Agnes
Oct. 8, 1861
2333. Weigand, Henrietta Rosalia
Oct. 27, 1861
2334. Werner, Sarah Catharine
Oct. 22, 1862
2335. Werner, Sarah Joanna
Aug. 20, 1862
2336. Walker, Sarah Ellen
Feb. 3, 1863
2337. Weigand, Clarinda Catharine
Feb. 14, 1863
2338. Werner, Mandilla Catharine
Sept. 17, 1863
2339. Wertz, Ellenora
March 7, 1864
2340. Werner, Elizabeth
March 16, 1862
2341. Weigand, Agnes Cortellia
April 8, 1863
2342. Wehrly, Miranda Agnes
March. , 1864
2343. Werner, Lamanda Susan
May 6, 1864
2344. Walker, Levi
Dec. 29, 1864
2345. Werner, Lewis S.
Oct. 31, 1861
2346. Werner, Amanda Elizabeth
Nov. 26, 1865
2347. Wehrly, Sarah Jane
March 25, 1866
2348. Werner, Jacob (1231)
April 24, 1865
2349. Walker, William Amos
May 5, 1866
2350. Werner, Theodore Jacob
June 29, 1866
2351. Weigand, Lizzie
June 6, 1866
2352. Wehrly, Maria Louisa
Sept. 20, 1867
2353. Werner, Alice Susanna
April 8, 1867
2354. Walker, Amanda Catharine
March 10, 1868
2355. Werner, Malinda Julian
July 10, 1868
2356. Wehrly, Joanna Henrietta
Feb. 23, 1869
2357. Werner, Maria Amelia Helen
July , 1865

Jacob C. and Margaret
Feb. 17, 1861
Humphrey and Catharine
June 23, 1861
Edward S. and Lucinda
June 16, 1861
John and Catharine
Aug. 6, 1861
Jesse and Sarah Ann
Oct. 27, 1861
Jacob S. and Sarah Ann
Dec. 8, 1861
George and Matilda
Feb. 9, 1862
Jacob S. and Sarah Ann
Nov. 7, 1862
Edward S. and Lucinda
Dec. 25, 1862
Humphrey and Catharine
March 29, 1863
John and Catharine
May 15, 1863
Edward S. and Lucinda
Dec. 9, 1863
Jacob and Magdalena
March 27, 1864
Adam S. and Matilda
May 18, 1864
George and Cortellia
May 28, 1864
John D. and Sophia
June 19, 1864
Melchior and Mary
Sept. 28, 1864
Humphrey and Catharine
Feb, 24, 1865
Jacob C. and Catharine
March 6, 1865
Jacob S. and Sarah Ann
Jan. 8, 1866
John D. and Sarah
April 28, 1866
Adam S. and Matilda
June 19, 1865
Eli and Lydia Ann
Sept. 23, 1866
Edward S. and Lucinda
Sept. 23, 1866
George and Cordelia
Nov. 3, 1866
John D. and Sophia
Oct. 19, 1867
Daniel and Magdalena
Oct. 19, 1867
Humphrey and Catharine
June 28, 1868
Jacob S. and Sarah Ann
Sept. 16, 1868
John D. and Sophia
April 4, 1869
Michael C. and Lucinda J.
Oct. 31, 1869

2358. Werner, William Emery
July 8, 1869
2359. Werner, Sarah
Oct. 1, 1868
2360. Werner, Noah Jeremiah
Sept. 7, 1870
2361. Weaver, Ida Alverta (1177)
April 15, 1870
2362. Wehrly, David Ammon
April 10, 1871
2363. Walker, Sarah Catharine
Feb. 26, 1871
2364. Weaver, Eliza Ann (1175)
Jan. 2, 1872
2365. Wehrly, Ellenora
Dec. 3, 1872
2366. Werner, Chester Franklin
Feb. 4, 1873
2367. Weaver, Greenbury (1176)
June 21, 1873
2368. Wolfgang, Joanna
July 14, 1873
2369. Wehrly, Mary Ann
April 1, 1874
2370. Yungblut, Susanna
Sept. 2, 1789
2371. Young, Wilhelm
Dec. 18, 1838
2372. Yoost, Jacob
April 15, 1840
2373. Yoost, Elizabeth
March 5, 1842
2374. Yoh, Henrietta
March 15, 1862
2375. Yoost. Delia Elizabeth
Nov. 22, 1864
2376. Yoost, Mary Susannah
Feb. 4, 1865
2377. Yoost, Edmund John
April 12, 1866
2378. Yost, Amanda Catharine
April 12, 1866
2379. Yoost, Wesley Jeremiah (1293)
Sept. 1, 1867
2380. Yoost, Saranda Eliza
Feb. 13, 1869
2381. Yost, John Franklin
Feb. 22, 1870
2382. Yoost, John Edward
Sept. 20, 1870
2383. Yoost, Savannah Mary Elizabeth
June 22, 1872
2384. Yeager, Rosianna Catharine

2385. Zimmerman, Maria Catharina
March 5, 1760
2386. Ziegler, Anna Elizabeth
July 4, 1762
2387. Zimmerman, Johannes Heinrich

2388. Zimmerman, Johann Christian
Oct. , 1765

Edward S. and Lucinda
Nov. 11, 1869
Adam S. and Matilda
Dec. 23, 1869
Jacob and Sarah Ann
Sept. 24, 1870
Fremont and Catharine
Oct. 2, 1870
John D. and Sophia
May 14, 1871
Eli and Lydia Ann
May 20, 1871
Fremont and Catharine
July 11, 1872
John D. and Sophia
Jan. 19, 1873
Edward S. and Lucinda
April 8, 1873
Fremont and Catharine
Sept. 7, 1873
Jacob M. and Sarah
Nov. 16, 1873
John D. and Sophia
May 14, 1874
Daniel and Elisabeth
Jan. 8, 1790
Jacob and Margareth
Feb. 17, 1839
John and Catharine
Jul 5, 1840
John and Catharine
May 5, 1842
Christian and Catharine
April 18, 1862
Frederick and Delia
Jan. 29, 1865
Jacob R. and Sarah
March 18, 1865
John F. and Elizabeth
July 22, 1866
Jacob R. and Sarah Ann
April 29, 1866
Jacob R. and Sarah Ann
Sept. 23, 1868
Jacob R. and Sarah Ann
April 18, 1869
John F. and Elizabeth
Oct. 16, 1870
Jacob R. and Sarah
Nov. 17. 1870
John F. and Elizabeth
Nov. 24, 1872
Charles and Rebecca
Aug. 4, 1873
Christian and Anna Barbara

Nicolaus
Aug. 29, 1762
Christian and Anna Barbara
Dec. 26, 1763
Christian and Anna Barbara
Nov. 30, 1765

2389. Zacharias,
Georg and Elisabeth
June 11, 1768

2390. Zimmerman, Maria Sophia
May 9, 1769
Christian and Maria Barbara
July 30, 1769

2391. Zimmerman, Johannes
Sept. 13, 1771
Christian and Anna Barbara
Oct. 4, 1771

2392. Zimmerman, Johann Henrich
April 23, 1775
Johannes and Elisabetha
May 20, 1775

2393. Zimmerman, Johann Christian
Jan. 19, 1778
Johannes and Elisabetha
Feb. 3, 1778
Catharina
April 6, 1782

2394. Zimmerman, Maria Magdalena
Jan. 9, 1782
Johannes and Elisabeth
Oct. 1, 1786

2395. Zimmerman, Johannes
Aug. 13, 1786
Johannes and Elisabetha
May 16, 1789

2396. Zimmerman, Johannes Peter
April 18, 1789
Johannes and Elisabeth
Jan. 28, 1793

2397. Zimmerman, Peter
Dec. 21, 1792
Anton and Elisabeth
April 14, 1816

2398. Zencker, Heinrich
Dec. 15, 1815

BAPTISMAL RECORD. PART II.

1. Doll, Nathan Jacob Nov. 4, 1869	Z	John M. and Anna Mary Nov. 14, 1869
2. Rohrbaugh, Adam N. Oct. 8, 1869	Z	Samuel and Elizabeth (Nace) Nov. 21, 1869
3. Miller, John Henry Oct. 24, 1871	K	Jacob L. and Susian (Miller)
4. Rohrbaugh, Harvin May 21, 1874	Z	Emanuel B. and Rosetta Aug. , 1874
5. Krebs, John A. July 30, 1874	K	Adam N. and Lamanda Aug. 20, 1874
6. Caslow, Joanna Aug. 1, 1874	Z	Jacob T. and Adaline (Krebs) Sept. 6, 1874
7. Rohrbach, Cassie Jane July 19, 1874	Z	Adam and Ellen Sept. 6, 1874
8. Wolfgang, Sarah Mantilla July 5, 1874	Z	Daniel and Barbara Ellen Oct. 4, 1874
9. Albright, Howard Wesley Aug. 31, 1874	Z	Edward J. and Mary Ann Oct. 31, 1874
10. Rohrbach, Ellen Nov. 3, 1874	Z	Jonas S. and Anna Nov. 7, 1874
11. Stick, Charles Franklin Oct. 22, 1874	Z	Henry S. and Rebecca (Koller) Nov. 19, 1874
12. Smith, Ida Catharine Sept. 17, 1874	Z	Oliver and Elizabeth Dec. 13, 1874
13. Bentzel, Anna Maria Aug. 2, 1873	Z	John and Wilhelmina Dec. 13, 1874
14. Shearer, Amelia Agnes Dec. 4, 1874	K	George and Emeline Dec. 24, 1874
15. Dubs, Tobias Henry Aug. 12, 1874	Z	John B. and Sarah Jan. 1, 1875
16. Rohrbach, Minnie Virginia July 16, 1874	Z	Solomon F. and Amanda (Sterner) Jan. 17, 1875
17. Rohrbach, Alice Margaret Jan. 4, 1875	Z	Samuel N. and Elizabeth (Nace) Feb. 21, 1875
18. Goodfellow, Edward June 30, 1874	Z	Abdiel and Louisa (Bortner) Feb. 24, 1875
19. Garrett, George Franklin Nov. 2, 1874	Z	Edwin G. and Lucy Ann Feb. 25, 1875
20. Sterner, Mantilla Catharine Dec. 27, 1874	Z	Henry H. and Lovina Feb. 25, 1875
21. Runk, Sarah Ellen Jan. 30, 1875	Z	John and Sarah Jane March 4, 1875
22. Dubs, David July 11, 1866	Z	Jacob and Sarah March 4, 1875
23. Dubs, Levi June 10, 1869	Z	Jacob and Sarah March 4, 1875
24. Bortner, Howard E. Feb. 8, 1875	K	Levi K. and Rebecca (Emig) March 15, 1875
25. Shearer, Emma Leonora March 19, 1875	K	Charles Henry and Mary April 7, 1875
26. Rohrbach, Sarah Alice Feb. 23, 1875	Z	Levi B. and Sarah April 17, 1875
27. Tracy, Emeline Oct. 14, 1860	Z	Adult April 17, 1875
28. Deagen, Lucy Ann Aug. 15, 1858	Z	Adult April 17, 1875
29. Bricker, Leah Sept. 20, 1856	Z	Abraham and Leah (Bankert) April 20, 1875
30. Bricker, Alice May 17, 1875	Z	George and Catharine (Shue) May 30, 1875

31. Berthold, George Emanuel Z
May 23, 1875
32. Trump, Eve Elizabeth Z
Feb. 22, 1875
33. Jones, Henry Darius Z
June 4, 1875
34. Kerr, Charles Franklin Z
Feb. 24, 1875
35. Trump, Elsie Z
April 30, 1875
36. Keller, Isaiah Z
June 25, 1875
37. Rohrbach, Irene Z
June 3, 1875
38. Rohrbach, Israel Joseph Z
July 7, 1875
39. Krebs, Cora K
May 30, 1875
40. Hamm, Milton R. Z
June 18, 1875
41. Miller, Tobias Z
Aug. 22, 1875
42. Kaltreider, William Z
July 27, 1875
43. Rohrbach, Martha Jane Z
Aug. 12, 1875
44. Rohrbach, William Cyrus Z
Aug. 19, 1875
45. Shauck, Adam Henry Z
June 1, 1875
46. Wolfgang, Abdil Edgar Z
Oct. 4, 1875
47. Bricker, Emanuel Z
Sept. 15, 1875
48. Rohrbach, Charles Horatio Z
July 16, 1875
49. Folkommer, Henry Franklin Z
May 5, 1875
50. Caslow, Lewis Z
Nov. 10, 1875
51. Rohrbach, Cora Z
Nov. 16, 1875
52. Wolfgang, Lewis Z
Dec. 11, 1875
53. Rohrbach, Emma Z
Oct. 12, 1875
54. Wehrly, Charles Henry Z
Jan. 13, 1876
55. Berthold, Adam Z
Jan. 5, 1876
56. Werner, Charles Edward Z
Jan. 10, 1876
57. Geiman, Maria Harriet Z
Nov. 15, 1875
58. Shue, Isaac Henry Z
Dec. 11, 1875
59. Rohrbach, Charles Z
Dec. 12, 1875
60. Hempfing, Edward Z
March 5, 1876
61. Brandt, John Edward Philip Z
April 21, 1876

John Martin and Sarah
June 27, 1875
George S. and Emma
July 3, 1875
John V. and Mandilla (Smith)
July 11, 1875
Martin V. and Mary
July 11, 1875
Frederick L. and Amanda (Miller)
July 17, 1875
Dr. H. S. and Margaret
July 26, 1875
Jesse B. and Priscilla
Aug. 8, 1875
J. Lorentz and Elizabeth (Bair)
Aug. 8, 1875
Jacob and Elizabeth
Aug. 9, 1875
Eli S. and Mary Ann (Rohrbaugh)
Aug. 22, 1875
Edward W. and Anna (Bahn)
Sept. 4, 1875
Pius O. and Mandilla (Albright)
Sept. 5, 1875
Amos N. and Sarah (Markel)
Sept. 19, 1875
David B. and Sybilla
Oct. 2, 1875
H. Franklin and Amelia (Snyder)
Oct. 8, 1875
Jonas and Sarah
Nov. 3, 1875
Edward A. and Leah (Bankert)
Nov. 28, 1875
Emanuel B. and Rosetta
Dec. 5, 1875
Jacob and Elizabeth (Strausbaugh)
Dec. 15, 1875
Jacob T. and Adaline (Krebs)
Dec. 26, 1875
Abdil R. and Emeline (Werner)
Jan. 9, 1876
Jacob M. and Sarah S. (Werner)
Jan. 9, 1876
Abraham and Mantilla
Jan. 14, 1876
John D. and Sophia (Shue)
Jan. 14, 1876
John Martin and Elizabeth
Feb. 6, 1876
Edward S. and Lucinda
March 13, 1876
John and Amelia
April 2, 1876
Jeremiah and Catharine
April 2, 1876
John B. and Mary
April 22, 1876
Henry and Mary Maggie
May 8, 1876
Charles and Maria
June 29, 1876

62. Brodbeck, Rosa Ellen Z
July 1, 1876
63. Rohrbach, Alverta Joanna Z
Jan. 16, 1876
64. Newman, Amelia Margaret Ann Z
Aug. 8, 1876
65. Sterner, Ellen Lydia Ann Z
Aug. 3, 1876
66. Rohrbach, John David Z
Aug. 27, 1876
67. Sheffer, Theodore Tilden Z
July 30, 1876
68. Krebs, Lestie Ella May Z
Oct. 13, 1875
69. Rohrbaugh, Allen Leroy Z
Sept. 5, 1876
70. Yost, George Franklin Z
Nov. 23, 1876
71. Kaltreider, Edward Tilden Z
Nov. 8, 1876
72. Fishel, Cora Z
Dec. 18, 1876
73. Hetrick, Monroe Z
Jan. 31, 1877
74. Albright, Conrad Monroe Z
Jan. 11, 1877
75. Smith, Sylvester Z
Feb. 19, 1877
76. Wolfgang, Ella Lucretia Z
Feb. 8, 1877
77. Neucommer, Emma Z
Jan. 22, 1877
78. Miller, Jacob R Z
Nov. 25, 1858
79. Miller, Henry A. Z
Oct. 17, 1857
80. Miller, Levi A. Z
Aug. 10, 1856
81. Strausbaugh, Edward Z
June 16, 1859
82. Snyder, Margaret W. Z
Dec. 12, 1859
83. Snyder, Sophia W. Z
April 26, 1862
84. Garman, Sarah Adaline Z
March 1, 1861
85. Trone, Saranda Z
April 7, 1853
86. Yeakle, George Z
April 16, 1856
87. Rohrbaugh, Minnie May Z
March 1, 1877
88. Miller, George Z
April 8, 1877
89. Jones, Curtis Elmer Z
April 5, 1877
90. Rohrbach, John Z
Jan. 3, 1877
91. Stick, Jacob Monroe Z
Jan. 24, 1877
*92. Wehrly, John William Z
April 15, 1877

Samuel B. and Eliza (Weaver)
July 23, 1876
Solomon F. and Amanda (Sterner)
July 30, 1876
John and Mary Ann
Sept. 16, 1876
Henry H. and Lovina
Sept. 26, 1876
Jacob W. and Elizabeth
Oct. 14, 1876
Edwin H. and Annie
Nov. 22, 1876
George W. and Alice N. (Duffy)
Dec. 11, 1876
Emanuel B. and Rosetta
Dec. 17, 1876
Jacob and Sarah
Jan. 10, 1877
Pius O. and Mandilla (Albright)
Jan. 10, 1877
George F. and Mary Ann (Al-
Jan. 17, 1877 bright)
Henry E. and Sarah (Nace)
Feb. 9, 1877
Jacob A. and Mary Ann (Bricker)
Feb. 18, 1877
Oliver and Elizabeth
March 14, 1877
Eli and Sarah Ella
March 14, 1877
John and Julian Ann
March 15, 1877
Adult
April 14, 1877
Adult
April 14, 1877
Adult
April 14, 1877
Adult
April 14, 1877
Adult
April 14, 1877
Adult
April 14, 1877
Adult
April 14, 1877
Adult
April 14, 1877
Adult
April 14, 1877
Levi B. and Sarah
April 14, 1877
Edward W. and Annie (Bahn)
May 13, 1877
John V. and Mandilla (Smith)
May 13, 1877
Joseph W. and Magdalena
May 13, 1877
Henry S. and Rebecca (Koller)
May 23, 1877
John D. and Sophia (Shue)
June 10, 1877

93. Trump, Ida Z
March 5, 1877
94. Wolfgang, Delphy Eli Z
June 9, 1877
95. Rohrbaugh, Lizzie Z
May 19, 1877
96. Krebs, Annie Estella Z
Feb. 22, 1877
97. Schmidt, Chester Ammon Z
Feb. 11, 1876
98. Rohrbaugh, Abel Z
June 1, 1877
99. Rohrbaugh, Elsie Lamanda Z
July 9, 1877
100. Rohrbaugh, Howard Sylvester Z
Aug. 6, 1877
101. Fuhrman, Howard David Z
July 8, 1877
102. Sodorus, Susan Elizabeth Z
June 28, 1877
103. Runk, Mary Jane Z
Oct. 29, 1876
104. Brandt, Noah Wesley Z
July 7, 1877
105. Miller, Annie Catharine Z
July 11, 1877
106. Krebs, Alice Jane K
Aug. 7, 1877
107. Albright, Charles Franklin Z
Aug. 21, 1877
108. Sterner, Ammon Henry Z
Aug. 26, 1877
109. Hamm, Elsie Matilda Z
Aug. 31, 1877
110. Walker, Franklin Z
Sept. 26, 1877
111. Rohrbaugh, Sarah Elizabeth Z
Nov. 15, 1877
112. Trone, Harvey Ellsworth Z
Sept. 24, 1877
113. Forney, William Henry Z
Dec. 13, 1877
114. Bricker, Chester Z
Nov. 22, 1877
115. Trump, Frederick Z
Jan. 20, 1878
116. Bange, George Henry Z
Feb. 6, 1878
117. Ketterman, Paul Z
March 27, 1878
118. Wolfgang, Ellen Z
Dec. 27, 1877
119. Brodbeck, George Z
March 6, 1878
120. Snyder, Edward Franklin Z
Oct. 8, 1877
121. Moyer, Joannah Elizabeth Z
Nov. 19, 1877
122. Snyder, Tersie J. Z
March 14, 1878
123. Rohrbaugh, Harvey Freeman Z
June 8, 1878

Frederick L. and Amanda (Miller)
June 24, 1877
Jonathan W. and Sarah
July 5, 1877
Adam G. and Ellen
July 8, 1877
Jacob V. and Louisa Maggie
July 15, 1877
Daniel and Lucy Ann
July 22, 1877
Abdil R. and Emeline (Werner)
July 22, 1877
J. Lorentz and Elizabeth (Bair)
Aug. 5, 1877
Solomon F. and Amanda (Sterner)
Aug. 9, 1877
Johnathan and Elizabeth
Aug. 14, 1877
William and Leah
Aug. 19, 1877
John and Jane
Aug. 19, 1877
Charles and Mary
Aug. 19, 1877
David F. and Angeline (Bortner)
Sept. 16, 1877
Lewis F. and Leah (Caslow)
Sept. 19, 1877
Edward J. and Amanda
Sept. 30, 1877
Henry H. and Lovina
Oct. 31, 1877
Eli S. and Mary Ann (Rohrbaugh)
Nov. 12, 1877
Amphrey and Catharine
Dec. 17, 1877
Amos N. and Sarah (Markle)
Dec. 23, 1877
Adam and Saranda
Jan. 1, 1878
Josiah S. and Emma (Wilhelm)
Jan. 6, 1878
Edward A. and Leah (Bankert)
Jan. 22, 1878
Henry S. and Sarah
Feb. 19, 1878
Levi and Rosa Emma
March 14, 1878
Rev. W. H. and Lydia M.
April 19, 1878
Jacob W. and Sarah (Werner)
April 19, 1878
Samuel B. and Eliza (Weaver)
April 19, 1878
Valentine W. and Mary C.
April 27, 1878
William and Matilda (Werner)
April 27, 1878
Martin L. and Harriett (Werner)
April 27, 1878
Henry S. and Sarah
June 20, 1878

124. Rohrbaugh, Catharine Elizabeth Z
April 16, 1878
125. Ziegler, Edwin Z
May 17, 1878
126. Rohrbaugh, Robert Z
March 5, 1878
127. Keller, Albertus Harry B. Z
Oct. 10, 1878
128. Kerr, Julian Leah Z
April 28, 1878
129. Jones, Anna Mary Z
Nov. 9, 1878
130. Werner, Henry Z
Sept. 25, 1878
131. Rohrbaugh, Elverta Z
Sept. 28, 1878
132. Bortner, Sadie Henrietta Z
May 2, 1878
133. Miller, Lydia Agnes Z
Jan. 19, 1879
134. Runk, Alice Rebecca Z
June 5, 1878
135. Wertz, Theodore Albert Z
March 14, 1879
136. Wolfram, Clinton Jacob Z
March 6, 1879
137. Krebs, Mary Magdalene K
March 24, 1879
138. Strausbaugh, Jacob Z
139. Strausbaugh, Amos Z
140. Miller, John R. Z
141. Becker, Samuel Z
142. Becker, Margaret Julian Z
143. Garman, Fietta Z
144. Bortner, Emma E. K
April 16, 1879
145. Miller, Harvey Calvin Z
June 15, 1879
146. Albright, Alice Jane Z
June 17, 1879
147. Taylor, Albert George Z
July 21, 1879
148. Runkle, Harriett Margaret Z
Aug. 28, 1879
149. Rohrbaugh, Dallas Z
June 22, 1879
150. Caslow, Annie Z
Oct. 8, 1879
151. Rohrbaugh, Racha Ralies Z
Aug. 6, 1879
152. Sauble, Rosa Ellen K
Oct. 12, 1879
153. Flemmens, Frank Wesley K
Nov. 28, 1879
154. Rohrbaugh, Harry Z
Oct. 26, 1879

Jesse B. and Priscilla
June 23, 1878
Israel K. and Maria
June 30, 1878
Abraham and Mandilla
Oct. 4, 1878
Dr. John D. and Sarah
Nov. 6, 1878
Martin V. and Mary
Nov. 11, 1878
Adam S. and Lovina (Smith)
Nov. 20, 1878
Adam and Rosa (Hoff)
Nov. 20, 1878
Abdil R. and Emaline (Werner)
Jan. 6, 1879
Michael K. and Elizabeth
Jan. 29, 1879
Edward W. and Annie (Bahn)
Feb. 13, 1879
John and Jane
Feb. 13, 1879
William H. and Saranda
April 2, 1879
Jonathan and Sarah
April 13, 1879
Lewis F. and Leah (Caslow)
May 4, 1879
Adult
May 17, 1879
Adult
May 17, 1879
Adult
May 17, 1879
Adult
May 17, 1879
Adult
May 17, 1879
Adult
May 17, 1879
Levi K. and Rebecca (Emig)
June 1, 1879
Henry A. and Elizabeth
July 23, 1879
John S. and Lydia Ann
Aug. 2, 1879
William F. and Emeline (Albright)
Sept. 28, 1879
Oliver S. and Mantilla
Oct. 2, 1879
Solomon F. and Amanda (Sterner)
Oct. 19, 1879
Jacob T. and Adaline (Krebs)
Nov. 5, 1879
Jonas S. and Mary
Nov. 9, 1879
George F. and Lovina (Bricker)
Nov. 23, 1879
Mary Black

Adam G. and Ellen
Jan. 4, 1880

155. Rohrbaugh, Amott Z
Oct. 26, 1879
156. Bortner, Wilbert S. K
Nov. 16, 1879
157. Strausbaugh, Elmira Z
Nov. 24, 1879
158. Wehrly, Alice Sophia Z
Nov. 28, 1879
159. Shue, Pius K
Oct. 5, 1879
160. Hetrick, Alice Elizabeth Z
Dec. 6, 1879
161. Trump, Susanna Z
Jan. 22, 1880
162. Rohrbaugh, Harvey Z
March 3, 1880
163. Trump, Cora Z
April 16, 1880
164. Rohrbaugh, Simon Z
April 15, 1880
165. Brandt, Ellen May Z
May 1, 1880
166. Brandt, Lillie May Z
May 1, 1880
167. Hamm, Charles Z
April 9, 1880
168. Rohrbaugh, Jacob Z
April 6, 1880
169. Miller, Ellen Rebecca Z
Aug. 6, 1880
170. Wolfgang, Alice Z
April 3, 1880
171. Keller, Lydia Margaret Z
Aug. 16, 1880
172. Berthold, Ellenora Bertha Z
Aug. 18, 1880
173. Rohrbaugh, George Z
June 16, 1880
174. Spangler, Allen Elias Z
Sept. 16, 1880
175. Shue, Ida K
Nov. 10, 1880
176. Bricker, Edward Z
Oct. 31, 1879
177. Jones, Landis Elwin Z
Jan. 6, 1881
178. Rohrbaugh, Samuel Z
Oct. 14, 1881
179. Bortner, Miles K
Feb. 3, 1881
180. Brodbeck, Lettie May Z
Jan. 8, 1881
181. Krebs, Anna Catharine K
Feb. 13, 1881
182. Garman, Franklin S. K
Jan. 19, 1881
183. Weaver, Edward K
March 12, 1881
184. Rohrbaugh, George Washington Z
Feb. 22, 1881
185. Hetrick, Amanda Z
March 21, 1881

Amos N. and Sarah (Markle)
Jan. 8, 1880
Levi G. and Ellen B. (Smith)
Jan. 11, 1880
Isaac and Theresa (Rohrbaugh)
Jan. 18, 1880
John D. and Sophia (Shue)
Jan. 18, 1880
Zachariah and Emeline
Jan. 28, 1880
Henry E. and Sarah (Nace)
Feb. 29, 1880
Henry and Sarah
April 6, 1880
Levi and Sarah
May 8, 1880
Charles and Emeline
May 8, 1880
J. Lorentz and Elizabeth (Bare)
May 12, 1880
William and Sarah
May 26, 1880
William and Sarah
May 26, 1880
Josiah and Mary (Krout)
Aug. 1, 1880
Jacob and Elizabeth
Aug. 15, 1880
Henry and Elizabeth
Aug. 15, 1880
Jacob W. and Sarah (Werner)
Aug. 15, 1880
Henry and Margaret
Aug. 29, 1880
John and Elizabeth
Sept. 12, 1880
Abdil R. and Emeline (Werner)
Sept. 12, 1880
Elias and Elizabeth
Oct. 10, 1880
Zachariah and Emeline
Dec. 23, 1880
Edward A. and Leah (Bankert)
1880
Simon and Sarah
Jan. 18, 1881
Emanuel B. and Rosetta
Feb. 3, 1881
Edmund D. and Kate (Bortner)
Feb. 20, 1881
Samuel B. and Eliza (Weaver)
March 1, 1881
Lewis F. and Leah (Caslow)
March 3, 1881
John A. and Catharine
March 10, 1881
Freeman and Catharine
April 23, 1881
Amos N. and Sarah
May 8, 1881
Henry E. and Elizabeth
May 13, 1881

186. Hamm, Andrew Z
March 18, 1881
187. Jones, Estella Z
April 25, 1881
188. Trump, Amanda Z
April 27, 1881
189. Rohrbaugh, Spencer Robert Z
May 31, 1881
190. Hamm, Emma Z
Aug. 16, 1881
191. Jones, Rosa Ellen Z
Aug. 29, 1881
192. Miller, Elsie Minerva Z
Sept. 23, 1881
193. Albright, Cora Ellen Z
Sept. 2, 1881
194. Runkle, Elvina Mantilla Z
July 8, 1881
195. Shue, Lee Z
Oct. 17, 1881
196. Bricker, Charles Z
June 16, 1881
197. Rohrbaugh, John M. FG
Sept. 17, 1881
198. Saubel, Annie Catharine K
Oct. 29, 1881
199. Trump, Nettie Z
Nov. 24, 1881
200. Rohrbaugh, Alice Z
Oct. 13, 1881
201. Hamm, Robert E. Z
Dec. 8, 1881
202. Rohrbaugh, Anna Mary Bertha Z
Dec. 16, 1881
203. Shue, Elverta Z
Feb. 25, 1882
204. Wehrly, Lillie May Z
Feb. 26, 1882
205. Grote, Cora Albedena K
March 3, 1882
206. Trump, John Z
March 31, 1882
207. Miller, John Henry Z
April 11, 1882
208. Brandt, George Henry Z
May 7, 1882
209. Bange, Lewis John Z
June 1, 1882
210. Krebs, Lucy May K
June 25, 1882
211. Werner, Lestie Z
June 18, 1882
212. Hempfing, George Henry Z
Aug. 3, 1882
213. Bortner, Media E. K
May 17, 1882
214. Bortner, Emma Magdalene K
Jan. 18, 1883
215. Shue, Seymour K
March 31, 1883
216. Krebs, Paul Abraham K
March 4, 1883

Eli S. and Mary (Rohrbaugh)
June 5, 1881
Adam and Lovina (Smith)
June 19, 1881
Frederick L. and Amanda (Miller)
July 9, 1881
Levi and Sarah
Aug. 13, 1881
Josiah and Mary (Krout)
Sept. 28, 1881
John and Mantilla (Smith)
Sept. 29, 1881
Edward W. and Annie (Bahn)
Oct. 3, 1881
John V. and Lydia A.
Nov. 6, 1881
Oliver and Matilda
Nov. 10, 1881
Zachariah and Emeline
Nov. 16, 1881
Edward A. and Leah (Bankert)
Nov. 16, 1881
Adam G. and Barbara Ellen
Nov. 19, 1881 (Miller)
George F. and Lovine (Bricker)
Dec. 24, 1881
Charles and Emma
Dec. 31, 1881
Abdil R. and Emma (Werner)
Jan. 3, 1882
Adam S. and Julian T. (Krebs)
Jan. 26, 1882
Jesse B. and Priscilla
Feb. 11, 1881
Jeremiah and Emma
March 1, 1882
John D. and Sophia (Shue)
March 16, 1882
Charles A. and Saranda J.
April 2, 1882 (Sterner)
Henry and Sarah
May 16, 1882
Henry and Elizabeth
May 24, 1882
William and Sarah
June 4, 1882
Kate
July 19, 1882
Lewis F. and Leah (Caslow)
Aug. 6, 1882
Adam and Rosa (Hoff)
Aug. 26, 1882
Henry and Mary
Aug. 30, 1882
Levi G. and Ellen B. (Smith)
July 23, 1882
Martin C. and Elvina C.
Feb. 7, 1883
Zachariah and Emeline
April 28, 1883
William F. and Catharine (Mc-
May 3, 1883 Cleary)

217. Cramer, William Aaron K
April 5, 1883
218. Brodbeck, Sadie K
May 2, 1883
219. Stick, John Casper FG
June 4, 1883
220. Wertz, Mary Mandilla FG
Sept. 18, 1883
221. Caslow, Jacob K. K
Nov. 28, 1883
222. Fishel, Rosa Estella K
Dec. 10, 1883
223. Bortner, Katie May K
Feb. 24, 1884
224. Rohrbaugh, Lettie Z
May 18, 1884
225. Rohrbaugh, Calvin S. FG
Nov. 25, 1883
226. Krebs, Jesse K
Aug. 14, 1884
227. Rohrbaugh, George M. FG
Oct. 3, 1884
228. Trump, Freeman M. FG
Oct. 17, 1884
229. Rohrbaugh, Alfred Paul FG
Sept. 20, 1884
230. Rohrbaugh, Ellen Krebs FG
Sept. 1, 1884
231. Wentz, Bertha Estella K
Jan. 27, 1885
232. Krebs, Ostie L. FG
Jan. 4, 1885
233. Rohrbaugh, Celestie Ellen K
Jan. 14, 1885
234. Miller, Edward R. FG
Feb. 24, 1869
235. Heindel, Charles Cleveland K
Jan. 31, 1885
236. Shue, Dennis K
May 18, 1885
237. Werner, William Smith FG
May 4, 1885
238. Hamm, Tersie M. FG
April 4, 1885
239. Emig, Albert Claude FG
July 29, 1885
240. Bortner, Spencer S. K
Sept. 9, 1885
241. Miller, Chester Franklin FG
May 17, 1885
242. Thoman, William Henry FG
Nov. 1, 1884
243. Dubbs, Paul W. FG
Dec. 3, 1885
244. Boehler, Jacob K
July 29, 1884
245. Stick, Miranda Isabella Dixie FG
Oct. 21, 1885
246. Bortner, Wesley Spencer K
Jan. 13, 1886
247. Miller, Noah B. FG
March 17, 1886

Chester H. and Ellen J. (Runk)
May 19, 1883
Samuel B. and Eliza (Weaver)
June 17, 1883
Henry S. and Rebecca (Koller)
Oct. 18, 1883
Albert B. and Margaret (Snyder)
Nov. 23, 1883
Jacob T. and Adaline (Krebs)
Jan. 5, 1884
George F. and Mary Ann (Al-
Jan. 18, 1884 bright)
Levi G. and Ellen B. (Smith)
April 13, 1884
Albert G. and Mary Ann
July 12, 1884
Solomon F. and Amanda (Sterner)
Sept. 3, 1884
Lewis F. and Leah (Caslow)
Sept. 14, 1884
Adam G. and Ellen (Miller)
Nov. 16, 1884
Frederick L. and Amanda (Miller)
Jan. 24, 1885
Amos N. and Sarah (Markle)
Jan. 27, 1885
Adam R. and Lovina
Feb. 19, 1885
Chester K. and Amelia J.
Feb. 20, 1885
Levi and Sophia (Albright)
Feb. 28, 1885
David B. and Sybilla
March 2, 1885
Jacob B. and Sarah Ann
April 4, 1885
William H. and Ellen E. (Wilson)
April 29, 1885
Zachariah and Emeline
June 7, 1885
Lewis S. and Annie (Smith)
June 21, 1885
Eli S. and Mary Ann (Rohrbaugh)
June 26, 1885
Noah and Sarah (Albright)
Sept. 20, 1885
Levi G. and Ellen B. (Smith)
Oct. 25, 1885
Henry and Mary Ann (Kaltreider)
Nov. 15, 1885
John and Anna (Becker)
1885
Daniel B. and Miranda (Wehrly)
Jan. 4, 1886
Michael and Leisetha (Thoman)
Feb. 2, 1886
Henry S. and Rebecca (Koller)
Feb. 26, 1886
Peter P. and Malinda
March 15, 1885
Edward W. and Annie (Bahn)
April 4, 1886

248. Bortner, George E. K
Jan. 9, 1886
249. Gable, Savanna Catharine FG
April 12, 1886
250. Rohrbaugh, Chester Albertus FG
May 22, 1886
251. Rohrbaugh, Ada May FG
June 15, 1886
252. Caslow, John Peter FG
Sept. 30, 1886
253. Rohrbaugh, Robert M. FG
Sept. 5, 1886
254. Rohrbaugh, Alpheus Paul FG
Jan. 25, 1887
255. Shue, Alvin K
Feb. 3, 1887
256. Cramer, Emma K
March 10, 1887
257. Krebs, Daisy K
March 3, 1887
258. Swartz, Elsie J. K
March 12, 1887
259. Heindel, Jennie Rachel K
May 20, 1887
260. Werner, Frederick S. FG
Nov. 14, 1886
261. Bange, Lizzie May FG
June 27, 1887
262. Hamm, Olivia Mary FG
Aug. 6, 1887
263. Fishel, Emeline K
July 12, 1886
264. Myers, Minnie Edna FG
Sept. 5, 1887
265. Dubs, Sallie W. FG
Sept. 27, 1887
266. Warner, Sadie Belle K
Oct. 1, 1887
267. Grote, George Rufus
Dec. 22, 1887
268. Shue, Hattie F. FG
Nov. 3, 1887
269. Laughman, Mellie Kate K
Oct. 19, 1887
270. Rohrbaugh, Jonas Willard FG
April 23, 1888
271. Cramer, John L. K
May 28, 1888
272. Winter, Jacob C. K
Aug. 16, 1888
273. Wentz, Jennie McQuella K
Aug. 9, 1888
274. Bortner, Levi S. K
Sept. 1, 1888
275. Kaltreider, Mabel Grace K
Sept. 15, 1888
276. Myers, Della May FG
Sept. 14, 1888
277. Shue, Alice K
Dec. 1, 1888
278. Miller, William C. FG
July 31, 1875

Levi K. and Rebecca (Emig)
April 10, 1886
Lewis and Caroline (Miller)
May 16, 1886
Nathan P. and Susan R. (Yingling)
July 13, 1886
Amos N. and Sarah (Markle)
Aug. 17, 1886
Jacob T. and Adaline (Krebs)
Oct. 31, 1886
Adam G. and Barbara E. (Miller)
Nov. 28, 1886
Levi and Emma (Rohrbaugh)
March 6, 1887
Zachariah and Emeline
March 10, 1887
Chester H. and Ellen J. (Runk)
April 2, 1887
Lewis F. and Leah (Caslow)
April 24, 1887
Adam L. and Emma L. (Myers)
May 16, 1887
William H. and Ellen E. (Wilson)
July 17, 1887
Lewis S. and Annie (Smith)
July 31, 1887
Noah and Lovina (Myers)
Aug. 9, 1887
Eli S. and Mary Ann (Rohrbaugh)
Aug. 29, 1887
George F. and Mary Ann (Al-
Sept. 26, 1887 bright)
George L. and Joanna (Wehrly)
Nov. 6, 1887
Daniel B. and Miranda (Wehrly)
Nov. 3, 1887
Henry F. and Julian B.
Jan. 4, 1888
Charles A. and Saranda J. (Sterner)
Jan. 5, 1888
James M. and Malinda (Bricker)
Jan. 22, 1888
Adam and Ellen S. (Auchey)
Feb. 15, 1888
Nathan P. and Susan (Yingling)
April 26, 1888
Chester H. and Ellen J. (Runk)
July 1, 1888
Jeremiah and Annie (Caslow)
Oct. 10, 1888
Chester K. and Amelia J.
Oct. 15, 1888
Levi G. and Ellen B. (Smith)
Oct. 21, 1888
Pius O. and Mantilla (Albright)
Nov. 4, 1888
George L. and Joanna (Wehrly)
Nov. 4, 1888
Zachariah and Emaline
Dec. 16, 1888
Albert R. and Magdalena (Bankert)
Dec. 23, 1888

279. Miller, Frank H. FG
March 21, 1878
280. Werner, Maggie T. K
Oct. 28, 1888
281. Snyder, George W. FG
Dec. 17, 1888
282. Bortner, Ammon S. K
Dec. 20, 1888
283. Rohrbaugh, Clayton M. FG
Dec. 1, 1888
284. Krebs, Maggie K
Sept. 23, 1888
285. Senft, Harry
March 24, 1889
286. Shue, John Albert FG
April 3, 1889
287. Rohrbaugh, Ivan Jabez FG
April 13, 1889
288. Dubs, John Jacob FG
July 16, 1889
289. Rohrbaugh, Laura Edna FG
Aug. 24, 1889
290. Thoman, Lillie Ann FG
Oct. 19, 1889
291. Snyder, Anna May K
April 21, 1889
292. Shearer, Paul John George K
Dec. 29, 1889
293. Hamm, Amy Savanna FG
Dec. 6, 1889
294. Myers, Alpheus Claude FG
Feb. 6, 1890
295. Werner, Sarah FG
March 14, 1890
296. Albright, Lottie Edna FG
Dec. 14, 1889
297. Werner, Annie Catharine FG
Sept. 12, 1889
298. Krebs, Lizzie K
Jan. 24, 1890
299. Miller, Clement Jacob FG
July 4, 1890
300. Winter, Lottie Mary K
July 22, 1890
301. Kaltreider, Annie Irene K
Sept. 10, 1890
302. Miller, Annie K. FG
Sept. 8, 1890
303. Krebs, Sarah Agnes K
Oct. 8, 1890
304. Roser, Melvin Guye K
Oct. 25, 1890
305. Shue, Pentz K
Nov. 7, 1890
306. Snyder, Emanuel Jacob K
June 9, 1890
307. Trump, Edwin M. FG
Oct. 12, 1890
308. Albright, Ira Melvin FG
Jan. 8, 1891
309. Meckley, Henry Elcana FG
April 14, 1891

Albert R. and Magdalena (Bankert)
Dec. 23, 1888
Samuel S. and
Dec. 29, 1888
Martin L. and Harriett (Werner)
Jan. 6, 1889
Martin C. and Elvina C.
Jan. 8, 1889
Adam G. and Barbara E. (Miller)
Jan. 29, 1889
Lewis F. and Leah (Caslow)
Feb. 7, 1889
William A. and Catharine
May 18, 1889
James M. and Malinda (Bricker)
June 1, 1889
Levi and Emma (Rohrbaugh)
July 3, 1889
Daniel B. and Miranda (Wehrly)
July 22, 1889
Nathan P. and Susan R. (Yingling)
Oct. 15, 1889
John and Anna (Becker)
Nov. 17, 1889
Titus S. and Elsie A. (Snyder)
1889
James E. W. and Elmira
Jan. 26, 1890
Eli S. and Mary Ann (Rohrbaugh)
Feb. 4, 1890
George L. and Joanna (Wehrly)
March 16, 1890
Adam and Rosa (Hoff)
April 3, 1890
Amos V. and Alice B. (Miller)
April 13, 1890
Lewis S. and Annie C. (Smith)
May 16, 1890
Lewis F. and Leah (Caslow)
June 1, 1890
Edward R. and Sarah A. (Shearer)
Aug. 9, 1890
Jeremiah and Annie (Caslow)
Aug. 23, 1890
Urias and Sarah (Werner)
Oct. 18, 1890
William B. and Alice (Krebs)
Nov. 1, 1890
Humphrey N. and Delilia (Sterner)
Nov. 16, 1890
Solomon F. and Lucinda (Caslow)
Nov. 29, 1890
Zachariah and Emeline
Dec. 3, 1890
Titus S. and Elsie A. (Heindel)
1890
Frederick L. and Amanda (Miller)
Jan. 2, 1891
Amos V. and Alice B. (Miller)
April 12, 1891
David and Catharine (Miller)
May 18, 1891

310.	Bortner, Levi E. April 26, 1891	K	Levi K. and Rebecca (Emig) July 5, 1891
311.	Thoman, Lettie May Nov. 1, 1890	FG	John and Anna (Becker) July 11, 1891
312.	Saubel, Lettie May July 19, 1891	K	George F. and Lovina (Bricker) Aug. 7, 1891
313.	Shue, Hester Virginia May 21, 1891	FG	James M. and Malinda (Bricker) Aug. 16, 1891
314.	Rohrbaugh, Stella May April 20, 1891	FG	Levi and Emma (Rohrbaugh) Sept. 19, 1891
315.	Dubs, William W. Aug. 22, 1891	FG	Daniel B. and Miranda (Wehrly) Sept. 27, 1891
316.	Rohrbaugh, Lettie May July 21, 1891	FG	Nathan P. and Susan R. (Yingling) Sept. 30, 1891
317.	Krebs, Lloyd Emory Aug. 10, 1891	K	William F. and Catharine Oct. 15, 1891 (McCleary)
318.	Krebs, Effie Nov. 3, 1891	K	William H. and Amanda Dec. 20, 1891
319.	Kraber, Lizzie Edna Oct. 17, 1891	K	Henry and Mary J. (Shriner) Dec. 25, 1891
320.	Bortner, Homer April 25, 1891	K	Edmund D. and Kate (Bortner) 1891
321.	Miller, Paul Lewis Feb. 2, 1891	K	Jacob L. and Susian (Miller)
322.	Bricker, John H. Jan. 16, 1892	FG	Harry E. and Eva (Heindel) Feb. 21, 1892
323.	Miller, George Daniel March 22, 1892	FG	Edward R. and Sarah A. (Shearer) May 1, 1892
324.	Cramer, Naomi April 12, 1892	K	Chester H. and Ellen J. (Runk) May 17, 1892
325.	Myers, John Conrad April 6, 1892	FG	George L. and Joanna (Wehrly) June 5, 1892
326.	Kaltreider, Naomi June 24, 1892	K	Urias and Sarah (Werner) Aug. 6, 1892
327.	Krebs, Edna Maria June 19, 1892	K	John P. and Joanna Aug. 15, 1892
328.	Barbehenn, Henry Adam June 22, 1892	K	Lewis F. and Mary (Hoff) Aug. 28, 1892
329.	Hamm, Stanley Spurgeon July 29, 1892	FG	Eli S. and Mary Ann (Rohrbaugh) Sept. 20, 1892
330.	Werner, Sadie Virginia March 30, 1892	FG	Lewis S. and Annie C. (Smith) Oct. 7, 1892
331.	Snyder, Erma Beulah Sept. 6, 1892	K	Titus S. and Elsie A. (Heindel) 1892
332.	Stick, Jennie Emeline Dec. 21, 1892	FG	Henry S. and Rebecca (Koller) Feb. 5, 1893
333.	Graser, May Paulina Jan. 9, 1893	K	William E. and Lizzie (Miller) Feb. 13, 1893
334.	Grote, Lizzie Alverta April 11, 1893	K	Charles A. and Saranda J. (Sterner) May 25, 1893
335.	Rohrbaugh, Lizzie Amanda May 25, 1893	FG	Nathan P. and Susan R. (Yingling) June 14, 1893
336.	Taylor, Amos Eli July 4, 1893	K	William F. and Emeline (Albright) Aug. 7, 1893
337.	Rohrbaugh, Sadie Romaine July 3, 1893	FG	William B. and Rosa E. (Shaffer) Aug. 20, 1893
338.	Rohrbaugh, Mamie Alvenia June 30, 1893	FG	Adam G. and Ellen (Miller) Sept. 24, 1893
339.	Bricker, Ralph H. July 19, 1893		Harry E. and Eva (Heindel) Sept. 24, 1893
340.	Bortner, Cletus S. Aug. 25, 1893	K	Ozias and Cora Oct. 14, 1893

341. Barbehenn, Esther K
Sept. 21, 1893
342. Kaltreider, Adam K
Oct. 18, 1893
343. Wehrly, Annie S. FG
Nov. 26, 1893
344. Muth, Henrietta K
Sept. 20, 1893
345. Dubs, Daisy Mantilla FG
Oct. 22, 1893
346. Shue, George Henry FG
Oct. 4, 1893
347. Messersmith, Clayton Eli K
Jan. 25, 1894
348. Lau, Sarah Elizabeth FG
March 21, 1893
349. Senft, Curvin Cleveland FG
Oct. 10, 1893
350. Krebs, Melvin Clay K
Dec. 25, 1893
351. Dubs, Minnie M. FG
Feb. 4, 1894
352. Smith, Willis Varren FG
April 5, 1894
353. Krebs, Lewis Franklin K
Sept. 5, 1894
354. Hamm, Maudie Estella FG
Aug. 1, 1894
355. Shue, Laura K
Oct. 8, 1894
356. Bricker, Sadie May FG
Oct. 21, 1894
357. Wentz, Elvie J. K
Nov. 17, 1894
358. Bortner, Lewis G. K
Nov. 26, 1894
359. Snyder, Laura Frances K
March 19, 1894
360. Miller, Goldie May FG
Oct. 25, 1894
361. Thoman, Levi Samuel K
Jan. 19, 1895
362. Smith, Maurice Raymond FG
Jan. 3, 1895
363. Myers, Hattie Norene FG
Jan. 7, 1895
364. Rohrbaugh, Edna May FG
Jan. 11, 1895
365. Werner, Daisy Elizabeth FG
Aug. 31, 1894
366. Shue, Katie L. FG
April 30, 1895
367. Krebs, John Clinton K
May 22, 1895
368. Dubs, Beatrice K
Feb. 16, 1895
369. Bortner, Minnie May K
April 4, 1895
370. Dubs, Ella J. FG
April 26, 1895
371. Roser, Florence K
June 25, 1895

Lewis F. and Mary (Hoff)
Oct. 29, 1893
Urias and Sarah (Werner)
Nov. 25, 1893
David A. and Joanna (Sterner)
Dec. 4, 1893
Lewis and Louisa (Lentz)
Dec. 17, 1893
Levi B. and Mantilla (Nace)
Dec. 19, 1893
James M. and Malinda (Bricker)
Dec. 23, 1893
John S. and Mary S. (Caslow)
Jan. 31, 1894
Peter H. and Christianna
Feb. 22, 1894 (Stambaugh)
W. H. and Sarah E. (Lau)
Feb. 22, 1894
George T. and Savannah (Shue)
March 4, 1894
Daniel B. and Miranda (Wehrly)
May 4, 1894
Amphrey B. and Rosa A, (Wolf)
July 15, 1894
Lewis F. and Leah (Caslow)
Oct. 13, 1894
Eli S. and Mary Ann (Rohrbaugh)
Oct. 21, 1894
Zachariah and Emeline
Oct. 22, 1894
Harry E. and Eva (Heindel)
Nov. 29, 1894
Chester K. and Amelia J.
Dec. 11, 1894
George W. and Tersie J.
Dec. 28, 1894 (Rohrbaugh)
Titus S. and Elsie A. (Heindel)
1894
Edward R. and Sarah A. (Shearer)
Jan. 7, 1895
Leander K. and Emma C.
Feb. 4, 1895
Seabury B. and Laura V. (Tracy)
Feb. 5, 1895
Albert H. and Lizzie A. (Kessler)
March 3, 1895
William B. and Rosa E. (Shaffer)
March 10, 1895
Lewis S. and Annie C. (Smith)
April 24, 1895
James M. and Malinda (Bricker)
May 5, 1895
Humphrey N. and Delilia (Sterner)
May 23, 1895
John W. and Alice (Bortner)
June 9, 1895
Josiah D. and Elmira M.
June 9, 1895
Daniel B. and Miranda (Wehrly)
July 14, 1895
Solomon F. and Lucinda (Caslow)
July 22, 1895

THE INSTITUTE OF AMERICAN GENEALOGY
440 South Dearborn Street

372. Kaltreider, Mahlon FG
June 26, 1895
373. Rohrbaugh, Melvin Alfred FG
July 25, 1895
374. Wehrly, Lettie E. FG
July 25, 1895
375. Myers, Lettie Alverta FG
Aug. 19, 1895
376. Bortner, Virgie Ursula K
Oct. 21, 1895
377. Graser, Annie Marie K
Sept. 28, 1895
378. Barbehenn, Wilford K
Oct. 27, 1895
379. Kerr, Jesse FG
Nov. 28, 1895
380. Snyder, John Henry K
Sept. 28, 1895
381. Miller, Walter Adam FG
Jan. 27, 1896
382. Rohrbaugh, Annie Grace FG
March 10, 1896
383. Miller, Alpha Melvin FG
April 6, 1896
384. Bricker, Mabel Annie FG
April 2, 1896
385. Myers, Minerva Grace FG
May 19, 1896
386. Cramer, Martin Chester K
July 23, 1896
387. Bortner, Miles Alvin K
July 21, 1896
388. Bortner, Lettie Ann K
April 8, 1896
389. Thoman, Lizzie K
Aug. 9, 1896
390. Rohrbaugh, Alvin Guy FG
Oct. 28, 1896
391. Messersmith, Alice K
Nov. 13, 1896
392. Boehler, William Curvin K
Feb. 24, 1896
393. Shue, Guy K
Dec. 19, 1896
394. Shue, Lovie Isabella FG
Nov. 30, 1896
395. Rohrbaugh, John Guy FG
Nov. 24, 1896
396. Thoman, Charles Edwin FG
Nov. 16, 1896
397. Krebs, Mellie FG
Feb. 15, 1897
398. Yost, Jacob Wehrly FG
Feb. 10, 1897
399. Taylor, Clayton Granville K
Feb. 6, 1897
400. Dubs, Maggie M. FG
Oct. 15, 1896
401. Meckley, Allen Leroy K
Feb. 11, 1897
402. Miller, Louisa FG
Aug. 4, 1897

Urias and Sarah (Werner)
Aug. 1, 1895
Edward M. and Alverta J.
Aug. 4, 1895 (Rohrbaugh)
David A. and Joanna (Sterner)
Aug. 4, 1895
George L. and Joanna (Wehrly)
Sept. 22, 1895
Rolandes and Margaret (Becker)
Nov. 8, 1895
William E. and Lizzie (Miller)
Nov. 12, 1895
Lewis F. and Mary (Hoff)
Dec. 1, 1895
Lewis S. and Alice K. (Krebs)
Dec. 29, 1895
Titus S. and Elsie A. (Heindel)
1895
Pius R. and Rosa E. (Miller)
March 8, 1896
Nathan P. and Susan R. (Yingling)
April 29, 1896
Edward R. and Sarah A. (Shearer)
May 16, 1896
Harry E. and Eva (Heindel)
May 17, 1896
Howard J. and Tersie J. (Snyder)
June 14, 1896
Chester H. and Ellen J. (Runk)
Aug. 17, 1896
William H. and Minerva E.
Sept. 6, 1896
Josiah D. and Elmira M.
Sept. 27, 1896
Zachariah and Cora (Krebs)
Oct. 25, 1896
William B. and Rosa E. (Shaffer)
Nov. 15, 1896
John S. and Mary M. (Caslow)
Dec. 20, 1896
Michael and Leisetha (Thoman)
Dec. 21, 1896
Zachariah and Emeline
Jan. 4, 1897
James M. and Malinda (Bricker)
Jan. 24, 1897
Edward M. and Alverta J. (Rohr-
Feb. 8, 1897 baugh)
John and Anna (Becker)
March 14, 1897
John R. and Rosa Ellen (Brodbeck)
March 21, 1897
Jacob and Ellen N. (Wehrly)
March 21, 1897
William F. and Emeline (Albright)
April 3, 1897
Daniel B. and Miranda (Wehrly)
April 6, 1897
Alpheaus S. and Agnes M. (Gantz)
Aug. 16, 1897
William C. and Lizzie (Caslow)
Sept. 19, 1897

403. Werner, Lewis Clinton FG
May 2, 1897
404. Smith, Lloyd Peter FG
Oct. 31, 1897
405. Myers, Warren Allen FG
Sept. 24, 1897
406. Bortner, Beulah Miranda K
Aug. 5, 1897
407. Miller, Effie Luella FG
Nov. 5, 1897
408. Bricker, George Aaron FG
Nov. 20, 1897
409. Cramer, Edward Wesley K
Nov. 19, 1897
410. Shue, Effie Elizabeth FG
Jan. 2, 1898
411. Kaltreider, Abbie K
Jan. 27, 1898
412. Albright, David Amos FG
Oct. 9, 1895
413. Barbehenn, Beulah Viola K
Jan. 9, 1898
414. Grote, Florence Viola K
Feb. 20, 1898
415. Hetrick, Lovie May FG
March 13, 1898
416. Albright, Ezra Jacob FG
Feb. 23, 1898
417. Bortner, Jessie Marie K
March 16, 1898
418. Fishel, Mary May K
May 16, 1898
419. Krebs, Clinton F. K
April 18, 1898
420. Rohrbaugh, Lottie May FG
Aug. 2, 1898
421. Snyder, Earl Bahn K
Feb. 9, 1898
422. Shue, Mamie K
Dec. 21, 1898
423. Masamere, Catharine K
March 14, 1865
424. Masamere, Isaac K
Jan. 31, 1814
425. Myers, Eva K
Feb. 23, 1888
426. Kessler, Effie K
April 26, 1899
427. Kaltreider, Lottie May K
April 10, 1899
428. Caslow, Maggie Marie K
April 17, 1899
429. Hamm, Melvin D. FG
May 14, 1899
430. Bortner, Arta May K
April 14, 1899
431. Bricker, Jacob Raymond FG
April 20, 1899
432. Shue, Lovie Marie FG
Aug. 3, 1899
433. Kraber, Lettie Florence K
July 18, 1899

Lewis S. and Annie C. (Smith)
Nov. 2, 1897
Seabury B. and Laura V. (Tracy)
Nov. 14, 1897
George L. and Joanna (Wehrly)
Nov. 14, 1897
William H. and Minerva E.
Nov. 28, 1897
Edward R. and Sarah A. (Shearer)
Dec. 22, 1897
Harry E. and Eva (Heindel)
Jan. 9, 1898
Chester H. and Ellen J. (Runk)
Jan. 21, 1898
Chester E. and Martha J. (Rohr-
Feb. 8, 1898 baugh)
Urias and Sarah (Werner)
Feb. 23, 1898
Amos V. and Alice B. (Miller)
March 8, 1898
Lewis F. and Mary (Hoff)
March 13, 1898
Charles A. and Saranda J.
April 2, 1898 (Sterner)
Monroe E. and Alice E. (Albright)
April 3, 1898
Jacob A. R. and Mary (Bricker)
April 3, 1898
Josiah D. and Elmira M.
July 17, 1898
George F. and Mary Ann (Al-
Aug. 14, 1898 bright)
John P. and Joanna F.
Aug. 16, 1898
Edward M. and Alverta J. (Rohr-
Nov. 2, 1898 baugh)
Titus S. and Elsie A. (Heindel)
1898
Zachariah and Emeline
Feb. 2, 1899
Isaac and Eliza (Frederick)
May 11, 1899
Adult
May 11, 1899
Catharine Heindel
May 11, 1899
Sylvester and Amanda
May 14, 1899
Urias and Sarah (Werner)
May 27, 1899
Lewis K. and Sarah Ellen (Glat-
June 11, 1899 felter)
Robert E. and Annie C. (Saubel)
June 11, 1899
Edmund D. and Kate (Bortner)
June 18, 1899
Harry E. and Eva (Heindel)
July 9, 1899
Chester E. and Martha J. (Rohr-
Sept. 7, 1899 baugh)
Henry and Mary J. (Shriner)
Sept. 24, 1899

434. Kerr, Ina Alice Myrtle FG
Feb. 20, 1900
435. Shearer, Lettie Viola K
Jan. 19, 1900
436. Krebs, Mary K
Feb. 28, 1900
437. Brodbeck, Melvin W. FG
April 20, 1895
438. Rohrbaugh, Nathan Wilmer FG
April 29, 1900
439. Shearer, Willie Henry K
April 20, 1900
440. Werner, Chester John FG
March 8, 1900
441. Myers, Elwood D. FG
Aug. 16, 1900
442. Shue, Annie K
Dec. 3, 1900
443. Miller, Florence Luella FG
Jan. 13, 1900
444. Barbehenn, Goldie May K
March 6, 1900
445. Snyder, George Washington K
July 28, 1900
446. Cramer, Anna Marie K
Dec. 19, 1900
447. Smith, John Stewart S
March 25, 1901
448. Meckley, Lottie Viola K
Sept. 8, 1900
449. Rohrbaugh, Annie May S
Feb. 17, 1901
450. Albright, Curvin Oscar S
July 18, 1899
451. Bricker, Katie Marie S
March 29, 1900
452. Rohrbaugh, Sadie Viola S
June 1, 1901
453. Rohrbaugh, Benjamin Franklin S
July 3, 1901
454. Miller, Elmer Benjamin S
Aug. 30, 1901
455. Becker, Reldie Irene S
Dec. 31, 1900
456. Miller, Katie Ellen S
Aug. 16, 1901
457. Rohrbaugh, Melvin S
Sept. 21, 1901
458. Rohrbaugh, Quentin Franklin S
Sept. 4, 1901
459. Miller, Rufus S
Sept. 21, 1901
460. Seigman, Annie May S
Sept. 6, 1901
461. Miller, Miriam Viola S
Oct. 31, 1901
462. Barbehenn, Mary Sevilla K
Sept. 10, 1901
463. Rohrbaugh, Minnie Alverta S
Nov. 7, 1901
464. Rohrbaugh, Samuel Solomon S
Dec. 7, 1901

Lewis S. and Alice (Krebs)
Feb. 22, 1900
Noah A. and Cassie (Sterner)
March 19, 1900
John P. and Joanna
April 21, 1900
Samuel B. and Eliza (Weaver)
May 5, 1895
Nathan P. and Susan R. (Yingling)
May 5, 1900
Charles Henry and Mary
May 25, 1900
Lewis S. and Annie C. (Smith)
Aug. 14, 1900
Howard J. and Tersie J. (Snyder)
Sept. 29, 1900
Zachariah and Emeline
Dec. 19, 1900
William C. and Lizzie A. (Caslow)
1900
Lewis F. and Mary (Hoff)
1900
Titus S. and Elsie A. (Heindel)
1900
Chester H. and Ellen J. (Runk)
Feb. 19, 1901
Seabury B. and Laura V. (Tracy)
March 28, 1901
Alpheus S. and Agnes M. (Gantz)
May 6, 1901
Howard S. and Ida (Bowman)
May 11, 1901
Howard and Ida
May 11, 1901
Harry E. and Eva (Heindel)
June 23, 1901
Charles H. and Alice E. (Hetrick)
Aug. 4, 1901
Nathan P. and Susan R. (Yingling)
Aug. 8, 1901
Jacob and Maggie
Sept. 25, 1901
Samuel and Elmira
Oct. 3, 1901
William C. and Lizzie (Caslow)
Oct. 13, 1901
Edward N. and Alverta (Rohr-
Oct. 16, 1901 baugh)
Allen L. and Cora (Albright)
Oct. 27, 1901
Ferdinand Meckley and Alice Miller
Nov. 19, 1901
J. W. and Mary
Dec. 11, 1901
Edward and Sarah
Dec. 23, 1901
Lewis F. and Mary (Hoff)
Dec. 22, 1901
Harvey and Saranda
Jan. 5, 1902
Adam N. and Minnie V. (Rohr-
Feb. 16, 1902 baugh)

465. Hetrick, Mary Annie Elizabeth S
Jan. 16, 1902
466. Shearer, Raymond Daniel K
Jan. 31, 1902
467. Graser, Augusta Catharine K
Jan. 25, 1902
468. Myers, Annie Ruth S
Feb. 16, 1902
469. Wehrly, Lizzie Margaret S
Feb. 1, 1902
470. Caslow, Mary Adaline S
Dec. 4, 1901
471. Rudisill, Paul W. K
Feb. 19, 1902
472. Sterner, Stella Irene S
Feb. 1, 1902
473. Krebs, Annie K
March 5, 1902
474. Masimore, Harry Melvin S
Jan. 28, 1902
475. Albright, Curtis S
Dec. 9, 1901
476. Smith, Mazie Cassie Ann S
Sept. 27, 1901
477. Stump, Marie S
April 22, 1902
478. Miller, Malden Tracy S
May 5, 1902
479. Bortner, Paul R. K
July 2, 1902
480. Rohrbaugh, Velma Viola S
June 24, 1902
481. Grote, Albert Eugene K
July 17, 1902
482. Newcomer, Blanche S
Oct. 3, 1902
483. Markel, Lewella Frances K
Sept. 5, 1902
484. Myers, Gussie Alverta S
Aug. 22, 1902
485. Dubs, Paul Edwin S
Oct. 15, 1902
486. Meckley, Paul Raymond K
Jan. 7, 1902
487. Snyder, Margie Arlene K
Dec. 28, 1901
488. Wehrly, Bertha Viola S
Dec. 31, 1902
489. Dubs, Adam Daniel S
Jan. 4, 1903
490. Bricker, Bertha Estella S
Oct. 15, 1902
491. Rohrbaugh, Walter Lloyd S
Jan. 18, 1903
492. Krebs, Raymond B. K
Dec. 25, 1902
493. Swam, Walter Hetrick S
Oct. 21, 1902
494. Wolfgang, Jesse Theophilus S
Nov. 3, 1902
495. Rohrbaugh, Edwin R. S
Feb. 17, 1903

Monroe E. and Alice (Albright)
Feb. 16, 1902
Noah A. and Cassie (Sterner)
March 9, 1902
William E. and Lizzie (Miller)
March 21, 1902
George L. and Joanna (Wehrly)
March 30, 1902
John W. and Alice (Rohrbaugh)
March 30, 1902
Samuel and Minnie
March 30, 1902
George W. and Sarah (Wildasin)
March , 1902
Ira M. and Mary V.
April 11, 1902
John P. and Joanna (Fishel)
April 19, 1902
James S. and Alice
April 27, 1902
Amos V. and Alice B. (Miller)
April 27, 1902
Amphrey and Rosa (Wolf)
May 25, 1902
James and Mellie
June 15, 1902
George F. W. and Minerva (Tracy)
June 22, 1902
George W. and Tersie (Rohrbaugh)
July 8, 1902
Samuel and Cora (Grote)
Aug. 10, 1902
Charles A. and Saranda J.
Aug. 31, 1902 (Sterner)
Ezra K. and Elsie (Trump)
Oct. 25, 1902
Robert R. and Lucy M. (Krebs)
Oct. 31, 1902
Howard J. and Tersie J. (Snyder)
Oct. 25, 1902
Harvey and Celestie (Miller)
Nov. 6, 1902
Alpheus S. and Agnes M. (Gantz)
1902
Titus S. and Elsie A. (Heindel)
1902
David A. and Joanna (Sterner)
Jan. 1, 1903
Levi B. and Mantilla (Nace)
Jan. 27, 1903
Harry E. and Eva (Heindel)
March 1, 1903
Calvin S. and Tersie (Hamm)
March 1, 1903
John R. and Rosa Ellen (Brodbeck)
March 1, 1903
Charles W. and Augusta (Hetrick)
March 12, 1903
Lewis and Rachel (Utz)
March 17, 1903
John D. and Lettie (Rohrbaugh)
April 5, 1903

496. Hetrick, Annie Mary S
Sept. 25, 1902
497. Shuman, Earl Henry S
April 30, 1903
498. Rohrbaugh, Leroy Allen S
April 24, 1903
499. Rohrbaugh, Albert William S
June 6, 1903
500. Werner, Dora Margaret S
April 20, 1903
501. Rohrbaugh, Raymond Edgar S
June 1, 1903
502. Garman, Millard Franklin K
July 6, 1903
503. Rohrbaugh, Guy S
May 25, 1903
504. Shue, Elmer S
July 21, 1903
505. Miller, Maurice Bernhard S
Aug. 20, 1903
506. Cramer, Charles Alexander E
Feb. 21, 1903
507. Snyder, William B. S
Aug. 18, 1903
508. Miller, Paul Levi S
Sept. 27, 1903
509. Rinehart, Paul Irwin S
Nov. 2, 1903
510. Grote, Earl Curvin E
March 21, 1903
511. Hildebrand, Anna Catharine E
Sept. 1, 1903
512. Snyder, Paul Stuart K
Jan. 9, 1903
513. Hetrick, Maurice Robert S
Nov. 28, 1903
514. Miller, Annie Magdalena S
Dec. 7, 1903
515. Bentzel, Evelyn Leona S
Jan. 16, 1904
516. Wehrly, Curvin Charles S
Jan. 28, 1904
517. Shauck, Russell Mervin E
Jan. 12, 1904
518. Cramer, Lawrence Ammon E
March 3, 1904
519. Utz, Millard Augustus S
March 6, 1904
520. Barbehenn, Katie Marie E
March 28, 1904
521. Rohrbaugh, Florence Marie S
March 14, 1904
522. Renoll, Jesse Celustus S
April 12, 1904
523. Rohrbaugh, Alma May S
May 1, 1904
524. Fishel, Charles W. K
March 9, 1879
525. Fishel, John Fremont K
July 11, 1881
526. Fair, Elizabeth Nova E
March 3, 1904

Henry and Jinetta
April 16, 1903
Jacob and Annie
June 9, 1903
Allen L. and Cora (Albright)
June 16, 1903
Monroe H. and Mary (Grote)
June 17, 1903
Lewis S. and Annie C. (Smith)
July 5, 1903
Amott and Annie (Krebs)
July 19, 1903
Franklin S. and Katie May
Aug. 9, 1903
Howard S. and Ida (Bowman)
Sept. 12, 1903
Michael and Ellen
Sept. 13, 1903
Jacob and Maggie
Oct. 24, 1903
Howard and Mary
Oct. 29, 1903
John E. and Emma (Bortner)
Nov. 8, 1903
Levi and Emma
Nov. 12, 1903
John and Emma
Nov. 18, 1903
Henry M. and Lizzie (Boehler)
Dec. 3, 1903
John R. and Lillie (Rohrbaugh)
Dec. 12, 1903
Titus S. and Elsie A. (Heindel)
1903
Henry E. and Jinetta
Feb. 6, 1904
William C. and Lizzie (Caslow)
Feb. 18, 1904
Harry and Florence (Bair)
March 15, 1904
John W. and Alice (Rohrbaugh)
April 10, 1904
Adam S. and Annie (Krebs)
April 17, 1904
Chester H. and Ellen J. (Runk)
April 20, 1904
Noah and Lillie (Wildasin)
April 24, 1904
Lewis F. and Mary (Hoff)
May 1, 1904
John and Jennie
May 12, 1904
Levi and Julian (Kerr)
May 19, 1904
Sylvester and Mary (Miller)
May 26, 1904
George F. and Mary Ann (Al-
April 13, 1879 bright)
George F. and Mary Ann (Al-
bright)
John and Rebecca (Bricker)
May 29, 1904

527. Bortner, Myra Margaret E
Jan. 26, 1904
528. Linch, Curvin Stewart E
April 28, 1904
529. Miller, Annie Fishel E
June 1, 1904
530. Smith, Ruth Elizabeth S
May 30, 1904
531. Kaltreider, Lettie Grace E
July 2, 1904
532. Thoman, Pauline Beatrice E
April 21, 1904
533. Warner, Lettie Marie E
May 12, 1904
534. Rohrbaugh, Saranda Rosetta S
Sept. 2, 1904
535. Zartman, Melvin Clinton E
Oct. 25, 1904
536. Nafe, Lettie May E
Oct. 31, 1904
537. Luckenbaugh, Roman Parker E
Aug. 3, 1904
538. Myers, Elmer Raymond E
Sept. 3, 1904
539. Ehrhart, Kenneth Strine
Oct. 28, 1904
540. Miller, Sadie Edna E
Oct. 15, 1904
541. Boehler, Lizzie Romaine E
Aug. 7, 1904
542. Krebs, John Pius E
Oct. 1, 1904
543. Thoman, Jacob Roosevelt E
Nov. 9, 1904
544. Miller, Paul Henry E
Jan. 10, 1905
545. Rohrbaugh, Lizzie Alverta S
Dec. 23, 1904
546. Krebs, Norman Shue E
Oct. 31, 1904
547. Kaltreider, Lovie E
Jan. 27, 1905
548. Snyder, Mamie Rebecca S
Dec. 30, 1904
549. Hamm, Luella Mary Ann S
Feb. 12, 1905
550. Holtzapple, Gertrude Susanna S
Dec. 21, 1904
551. Bricker, Paul Mark
Feb. 10, 1905
552. Shue, John Daniel S
April 10, 1905
553. Glatfelter, Alice Miriam S
April 11, 1905
554. Bentzel, Hazle Eugenia S
April 17, 1905
555. Wolfgang, George Urias S
May 13, 1905
556. Cooper, Vernon Melvin E
April 16, 1905
557. Rohrbaugh, Ruth Elizabeth S
May 26, 1905

Josiah D. and Elmira M. (Krebs)
June 26, 1904
William and Stella (Jones)
June 27, 1904
Tobias B. and Ellen (Fishel)
July 16, 1904
Sylvester and Anna
July 31, 1904
William and Ellen (Garrett)
Sept. 16, 1904
Harry and Alice (Bubb)
Sept. 18, 1904
Clayton and Estella (Fishel)
Sept. 30, 1904
Samuel and Cora (Grote)
Oct. 23, 1904
Paul and Emma
Nov. 12, 1904
William and Albedina (Hetrick)
Dec. 20, 1904
George C. and Eliza (Nafe)
Dec. 20, 1904
John F. and Minnie
Dec. 26, 1904
Rev. W. H. and Emma (Strine)
Jan. 10, 1905
Edward R. and Sarah A. (Shearer)
Jan. 14, 1905
Jacob and Mellie (Laughman)
Jan. 14, 1905
John P. and Joanna (Fishel)
Jan. 22, 1905
Zachariah and Cora (Krebs)
Jan. 23, 1905
Harvey C. and Alice J. (Kessler)
Feb. 11, 1905
Monroe H. and Mary (Grote)
Feb. 17, 1905
George T. and Savannah (Shue)
Feb. 24, 1905
Emanuel and Saranda (Bricker)
Feb. 25, 1905
John E. and Emma (Bortner)
March 26, 1905
Wilson P. and Rosa E. (Fishel)
April 9, 1905
Jeremiah and Adaline (Albright)
April 21, 1905
Harry E. and Eva (Heindel)
May 7, 1905
Michael and Ellen
June 4, 1905
Zelutes and Ella
June 18, 1905
Harry and Florence (Bair)
June 18, 1905
Lewis and Rachel (Utz)
June 25, 1905
William and Ostie (Krebs)
June 25, 1905
Chester M. and Lizzie (Auchey)
July 16, 1905

558. Forney, Roy Edwin E
Dec. 24, 1904
559. Myers, Hilda Irene S
June 6, 1905
560. Rudisill, Andrew E
April 28, 1905
561. Bortner, Pauline Raphael K
June 21, 1905
562. Bortner, Jerome Miller E
Aug. 22, 1905
563. Kaltreider, Vincent Paul E
July 1, 1905
564. Krebs, Curvin Lloyd E
May 24, 1905
565. Wise, Grace Viola S
March 28, 1904
566. Miller, Norman Henry E
Aug. 21, 1905
567. Thoman, Louise Evelyn E
Aug. 21, 1905
568. Trump, Henry E
May 31, 1905
569. Trump, Fanny E
May 31, 1905
570. Kaltreider, Paul Henry E
Oct. 24, 1905
571. Miller, LeRoy Franklin S
Oct. 13, 1905
572. Meckley, Florence Louise E
April 30, 1905
573. Rohrbaugh, Edward LeRoy S
Oct. 13, 1905
574. Grote, Mary Elizabeth E
July 23, 1905
575. Shearer, Herbert Henry E
Sept. 30, 1905
576. Bortner, Stewart S. E
Nov. 22, 1905
577. Smith, William Oliver S
Nov. 20, 1905
578. Krug, Harry Victor S
Jan. 9, 1906
579. Garman, Mearl Clayton E
Feb. 18, 1906
580. Shireman, Curvin Jacob S
Jan. 27, 1906
581. Hempfing, Robert Pius E
Feb. 25, 1906
582. Shearer, Myrtle Elizabetth E
March 17, 1906
583. Miller, Paul Edward E
April 7, 1906
584. Hildebrand, Ruth Estella E
April 13, 1906
585. Shanefelt, Annie Alverta E
May 9, 1906
586. Emig, Myrtle May E
April 17, 1906
587. Shue, George Wilmer E
Jan. 18, 1905
588. Rohrbaugh, Beulah Irene S
June 8, 1906

William and Catharine
July 24, 1905
Harry and Lizzie
July 25, 1905
George W. and Sarah (Wildasin)
Aug. 2, 1905
Howard E. and Lottie M.
Aug. 2, 1905
Wilbert and Elsie (Miller)
Aug. 27, 1905
William H. and Ellen J. (Garrett)
Sept. 6, 1905
John A. and Ellen (Rohrbaugh)
Sept. 30, 1905
Gilbert Wise and Mary Wertz
Oct. 21, 1905
Milton and Annie (Hildebrand)
Oct. 27, 1905
Harry and Alice (Bubb)
Oct. 29, 1905
Henry and Fanny (Shue)
Dec. 17, 1905
Henry and Fanny (Shue)
Dec. 17, 1905
Urias and Sarah (Werner)
Dec. 23, 1905
Franklin and Elizabeth Ellen
Dec. 31, 1905
Harry and Ella
Jan. 2, 1906
George M. and Ada (Rohrbaugh)
Feb. 4, 1906
Henry M. and Lizzie (Boehler)
Feb. 23, 1905
William and Cora (Snyder)
March 4, 1906
Howard C. and Elizabeth (Fishel)
March 5, 1906
Wesley and Kate
March 25, 1906
Harry and Jennie (Miller)
March 25, 1906
Clayton and Daisy (Zartman)
April 1, 1906
Charles and Annie
April 10, 1906
George H. and Annie M.
April 29, 1906 (Kaltreider)
Noah A. and Cassie (Sterner)
June 24, 1906
Edward R. and Sarah A. (Shearer)
June 28, 1906
John R. and Lillie (Rohrbaugh)
June 29, 1906
Eli and Agnes (Rabenstine)
July 8, 1906
Claude and Daisy (Bortner)
July 16, 1906
Cyrus and Rosa (Wolf)
Aug. 1, 1906
Luther and Ella (Wehrly)
Aug. 12, 1906

589. Hetrick, Lettie May S
Jan. 11, 1906
590. Brodbeck, George Raffensperger S
June 18, 1906
591. Krebs, Katie Candine E
July 5, 1906
592. Rohrbaugh, Ruth Elwina S
July 25, 1906
593. Myers, Lovie Virginia S
Sept. 2, 1906
594. Himes, Archie Duane S
Sept. 29, 1906
595. Rohrbaugh, Amy Luella S
Oct. 19, 1906
596. Mosebrook, Stuart William E
Sept. 14, 1906
597. Wildasin, Levi John E
Oct. 20, 1906
598. Snyder, Allen B. S
Sept. 18, 1906
599. Caslow, Ruth Spangler S
Aug. 24, 1906
600. Rohrbaugh, Claude Henry S
Nov. 5, 1906
601. Stahl, Catharine Salome E

602. Smith, Millard Clyde E
Jan. 30, 1906
603. Shuman, Curvin E
Oct. 20, 1906
604. Trump, Helen Beatrice S
Sept. 10, 1906
605. Werner, Catharine E
Jan. 1, 1907
606. Senft, Edna May E
Nov. 1, 1906
607. Seigman, William Leroy E
Oct. 19, 1906
608. Holtzapple, Arta May E
May 20, 1906
609. Ketterman, Thomas Krebs E
Dec. 15, 1906
610. Cooper, Mary Jane E
Sept. 1, 1906
611. Hamm, Claudie Ellnora S
Dec. 5, 1906
612. Shearer, William Dean E
Jan. 11, 1907
613. Flemmens, Caroline Mary E
Feb. 24, 1907
614. Goodfellow, Mildred Rebecca E
Jan. 27, 1907
615. Krebs, Stewart S. E
March 5, 1907
616. Kaltreider, Mabel Mandilla E
April 12, 1907
617. Thoman, Roy Adam E
Jan. 21, 1907
618. Shue, Carrie Marie S
July 29, 1902
619. Barthold, James Stanley S
Jan. 9, 1906

Henry E. and Jinetta
Aug. 15, 1906
George W. and Agnes
Aug. 26, 1906
Eli and Alice (Hoffacker)
Sept. 2, 1906
Howard S. and Ida (Bowman)
Sept. 9, 1906
Albert H. and Lizzie (Kessler)
Nov. 6, 1906
Erwin and Olivia (Hamm)
Nov. 18, 1906
Calvin S. and Tersie J. (Hamm)
Nov. 18, 1906
George and Maxie (Meckley)
Nov. 22, 1906
Daniel and Lorena (Doll)
Nov. 23, 1906
John E. and Emma (Bortner)
Nov. 25, 1906
Jacob K. and Mary (Spangler)
Nov. 25, 1906
Dallas M. and Ellen (Miller)
Dec. 2, 1906
Elmer and Lydia (Hamm)
Dec. 9, 1906
Levi and Agnes (Grove)
Dec. 13, 1906
John and Ella (Bubb)
Jan. 17, 1907
Freeman and Annie (Laucks)
Jan. 26, 1907
Seabert and Rosa (Bricker)
Feb. 3, 1907
Charles and Maggie (Krebs)
Feb. 18, 1907
Milton and Laura (Bortner)
Feb. 22, 1907
Jeremiah and Adaline (Albright)
March 3, 1907
Jacob and Ella (Krebs)
March 9, 1907
William and Ostie (Krebs)
March 17, 1907
Wilson P. and Rosa (Fishel)
March 24, 1907
William and Cora (Snyder)
April 13, 1907
Frank and Savannah (Gable)
April 14, 1907
John and Martha
April 20, 1907
George T. and Savannah (Shue)
April 26, 1907
William and Ella (Garrett)
April 26, 1907
Harry and Alice (Bubb)
May 4, 1907
Albert Shue and Lovina Bange
May 11, 1907
James Barthold and Lizzie Bange
May 11, 1907

620. Hetrick, Marion Estella Sept. 29, 1906	S	Harry and Katie May 12, 1907
621. Rohrbaugh, Florence May April 16, 1907	S	George and Minnie (Swartz) May 19, 1907
622. Baum, Paul Amos April 9, 1907	E	James and Emma (Olp) June 3, 1907
623. Krebs, Lottie April 17, 1907	E	John P. and Joanna (Fishel) June 9, 1907
624. Shue, George Leander April 3, 1907	E	Michael and Ellen (Sterner) June 23, 1907
625. Rohrbaugh, Earl Raymond Nov. 11, 1906	S	Edward M. and Alverta June 30, 1907 (Rohrbaugh)
626. Hersh, Annie Margaret June 14, 1907	E	John and Jennie (Krebs) July 14, 1907
627. Shauck, Hilda Julian Feb. 2, 1907	S	Maurice and Goldie July 23, 1907
628. Miller, Henry Edward April 11, 1907	S	Chester F. and Amy S. (Hamm) July 23, 1907
629. Wolfgang, Willis Aaron April 7, 1907	S	Lewis and Rachel (Utz) July 21, 1907
630. Thoman, Alice May May 23, 1907	E	Zachariah and Cora (Krebs) Aug. 4, 1907
631. Fishel, Velma Grace June 26, 1907	E	John and Bessie (Shearer) Aug. 4, 1907
632. Taylor, Leola Josephine May 23, 1907	E	Carroll and Emma (Albaugh) Aug. 11, 1907
633. Danner, George William June 5, 1907	E	Dr. William D. and Sallie (Miller) Aug. 23, 1907
634. Barbehenn, Florence Romaine July 12, 1907	E	Lewis and Mary (Hoff) Sept. 8, 1907
635. Cramer, Harry Allen May 9, 1907	S	William and Annie Sept. 24, 1907
636. Kaltreider, Mazie Adaline Sept. 6, 1907	E	George W. and Joanna (Caslow) Sept. 29, 1907
637. Bricker, Henry Melvin Aug. 30, 1907	S	Harry E. and Eva (Heindel) Oct. 5, 1907
638. Crist, Clarence Edward July 5, 1907	S	Henry and Joanna Oct. 6, 1907
639. Thoman, William Conrad July 31, 1907	E	Jacob and Annie (Sterner) Oct. 13, 1907
640. Hetrick, Emory Ellwood March 26, 1907	S	Henry E. and Jinetta Oct. 15, 1907
641. Emig, Raymond Bortner Oct. 5, 1906	E	Alpheus and Rosa M. (Bortner) Nov. 8, 1907
642. Shue, Jennie Kate Nov. 1, 1894	S	Israel and Emma Dec. 12, 1907
643. Shue, Virgie Grace April 3, 1896	S	Israel and Emma Dec. 12, 1907
644. Shue, Lillie Ray Oct. 29, 1897	S	Israel and Emma Dec. 12, 1907
645. Shue, Lettie Alverta April 21, 1899	S	Israel and Emma Dec. 12, 1907
646. Shue, Lloyd Hilbert Oct. 5, 1900	S	Israel and Emma Dec. 12, 1907
647. Shue, Lawrence Leroy June 5, 1904	S	Israel and Emma Dec. 12, 1907
648. Shue, Raymond Israel May 7, 1907	S	Israel and Emma Dec. 12, 1907
649. Bowman, Clifford Anderson Oct. 24, 1907	E	Joseph M. and Annie (Thoman) Dec. 13, 1907
650. Miller, Blanche Fishel Sept. 8, 1907	E	Tobias B. and Ellen (Fishel) Dec. 17, 1907

651. Snyder, George Washingtotn S
Oct. 17, 1907
652. Emig, Margaret M. E
Sept. 9, 1907
653. Miller, Andrew Caslow S
Nov. 30, 1907
654. Luckenbaugh, Harold William E
Sept. 17, 1907
655. Rohrbaugh, Earl Clayton S
Sept. 24, 1907
656. Mosebrook, Bertha Nora E
Dec. 7, 1907
657. Werner, Levi Ammon E
March 20, 1886
658. Becker, Viola Grace S
April 26, 1905
659. Becker, Guy Roman S
Aug. 17, 1907
660. Miller, Ruth Elizabeth S
Dec. 18, 1907
661. Albright, Estie May S
Feb. 12, 1908
662. Manchey, Jacob LeRoy E
March 7, 1908
663. Roser, Stewart E
Nov. 25, 1907
664. Rohrbaugh, Edward Charles S
Feb. 27, 1908
665. Meckley, Mary Estella E
June 14, 1907
666. Krebs, Nita Elizabeth E
Dec. 9, 1907
667. Rohrbaugh, Norman Allen E
March 2, 1908
668. Grote, Hannah Marie E
Jan. 12, 1908
669. Wildasin, Mary Lydia E
March 8, 1908
670. Black, Erma Lovina E
Jan. 20, 1908
671. Grote. Robert Leander E
Feb. 28, 1908
672. Miller, Albert Henry S
April 9, 1908
673. Ketterman, Anna Margaret E
March 7, 1908
674. Shearer, Conrad Sylvester E
Feb. 29, 1908
675. Landis, Erma Arta Marie E
Dec. 10, 1907
676. Rohrbaugh, Wilmer Niles S
April 1, 1908
677. Rohrbaugh, Melvin S
May 31, 1908
678. Myers, Cora Ellen S
May 13, 1908
679. Miller, Mary Irene S
May 19, 1908
680. Shue, Mary Catharine S
June 11, 1908
681. Wolfgang, Sarah Revilla S
April 29, 1908

Charles C. and Lizzie (Bortner)
Dec. 20, 1907
Claude and Daisy (Bortner)
Dec. 28, 1907
William C. and Lizzie (Caslow)
Dec. 29, 1907
William H. and Rosa (Smith)
Dec. 31, 1907
Chester M. and Lizzie (Auchey)
Jan. 21, 1908
George and Mazie (Meckley)
Jan. 24, 1908
John R. and Margaret A.
Jan. 30, 1908
Allen and Amanda (Hetrick)
Feb. 5, 1908
Allen and Amanda (Hetrick)
Feb. 5, 1907
George F. W. and Minerva (Tracy)
Feb. 9, 1908
Franklin and Rosa
March 3, 1908
Worthy and Mary (Caslow)
March 8, 1908
William and Ellen
March 17, 1908
Edward and Elizabeth
March 17, 1908
Harry and Ella (Warner)
March 22, 1908
John R. and Rosa (Brodbeck)
March 29, 1908
Uriah and Cora (Senft)
March 30, 1908
George R. and Sarah (Werner)
April 4, 1908
Daniel and Lorena (Doll)
April 9, 1908
John and Masura (Sterner)
April 11, 1908
Henry M. and Lizzie (Boehler)
April 12, 1908
Frank and Elizabeth (Warner)
April 19, 1908
Jacob and Ella (Krebs)
May 9, 1908
Noah A. and Cassie (Sterner)
May 14, 1908
Emanuel and Mandilla (Sterner)
May 24, 1908
George M. and Ada (Rohrbaugh)
June 14, 1908
John D. and Lettie (Rohrbaugh)
June 16, 1908
George L. and Joanna (Wehrly)
June 28, 1908
Chester F. and Amy S. (Hamm)
July 9, 1908
Chester E. and Martha J. (Rohr-
July 12, 1908 baugh)
Lewis and Rachel (Utz)
July 12, 1908

682. Hildebrand, Jesse Benjamin E
Feb. 13, 1908
683. Shuman, Lettie Marie E
May 15, 1908
684. Bortner, Henry Albert E
May 14, 1908
685. Taylor, Luella Irene E
May 1, 1908
686. Hamm, Alton S. S
July 10, 1908
687. Shireman, Annie Jane S
Jan. 9, 1908
688. Shauck, Adam Stuart E
Feb. 16, 1908
689. Cramer, Maurice Edward E
June 29, 1908
690. Hetrick, Latimore Lewis E
May 10, 1908
691. Kaltreider, Sarah Esther E
Aug. 1, 1908
692. Rohrbaugh, Florence Grace S
June 10, 1908
693. Rohrbaugh, Roy Walter S
July 9, 1908
694. Wehrly, David Solomon S
Sept. 2, 1908
695. Trump, Wilford E
Sept. 26, 1908
696. Myers, Lovie Pauline S
July 12, 1908
697. Flemmens, Paul Gable E
Oct. 16, 1908
698. Bubb, Edwin Luther E
Sept. 19, 1908
699. Danner, Harry Miller E
Nov. 18, 1908
700. Kaltreider, George Washington E
Dec. 7, 1908
701. Meckley, John Morris E
June 8, 1908
702. Albright, Annie Viola S
Nov. 21, 1908
703. Nafe, Emanuel Clinton E
Dec. 3, 1908
704. Markle, Catharine Margaret E
Nov. 9, 1908
705. Krebs, Jeremiah Shue E
Sept. 5, 1908
706. Senft, Mearl Krebs E
Oct. 15, 1908
707. Garman, William Clair E
Jan. 28, 1909
708. Henry, Minnie May E
Aug. 4, 1908
709. Cooper, Ida Mae E
Feb. 21, 1908
710. Snyder, Rufus Valentine S
Feb. 15, 1909
711. Albright, Myrtle Irene S
May 9, 1905
712. Thoman, Harry Raymond E
Nov. 12, 1908

John R. and Lillie (Rohrbaugh)
July 19, 1908
Jacob and Annie (Koehner)
Aug. 7, 1908
Howard and Lottie (Deveney)
Aug. 8, 1908
Charles and Rosa (Bortner)
Aug. 9, 1908
Robert E. and Annie C. (Saubel)
Aug. 9, 1908
Charles and Annie
Aug. 9, 1908
Adam S. and Annie (Krebs)
Aug. 17, 1908
George A. and Mamie (Schreiner)
Sept. 13, 1908
Henry E. and Jinetta
Sept. 13, 1908
Urias and Sarah (Werner)
Sept. 18, 1908
Howard S. and Ida (Bowman)
Sept. 23, 1908
Dallas M. and Ella (Miller)
Sept. 30, 1908
John W. and Alice (Rohrbaugh)
Oct. 17, 1908
Harry and Fanny (Shue)
Oct. 27, 1908
Harry and Lillie
Oct. 29, 1908
Frank and Savannah (Gable)
Nov. 29, 1908
John E. and Mary M. (Wertz)
Nov. 30, 1908
Dr. William D. and Sallie (Miller)
Dec. 21, 1908
George W. and Joanna (Caslow)
Dec. 29, 1908
Alpheus and Agnes M. (Gantz)
Jan. 3, 1909
Amos V. and Alice B. (Miller)
Jan. 10, 1909
William and Albedina (Hetrick)
Jan. 19, 1909
Robert and Lucy (Krebs)
Jan. 19, 1909
George T. and Savannah (Shue)
Jan. 27, 1909
Charles and Maggie (Krebs)
Feb. 12, 1909
Clayton and Daisy (Zartman)
Feb. 19, 1909
Chester and Mary (Meckley)
Feb. 20, 1909
William and Ostie (Krebs)
March 20, 1909
George W. and Mabel (Kaltreider)
March 21, 1909
Charles F. and Lillie (Shorb)
March 21, 1909
Jacob L. and Annie (Sterner)
April 19, 1909

713. Snyder, Levi Martin S
Feb. 22, 1909
714. Albright, William Henry S
March 30, 1909
715. Mummert, Raymond Daniel S
Sept. 12, 1908
716. Rinehart, William Garman E
March 29, 1909
717. Rudisill, Elsie Sarah E
Jan. 11, 1909
718. Bortner, Curvin George E
Feb. 5, 1909
719. Bortner, Preston Myers E
Feb. 16, 1909
720. Luckenbaugh, Romaine Julian E
April 19, 1909
721. Rohrbaugh, Lettie Viola S
May 16, 1909
722. Bollinger, Wilson Joseph S
June 4, 1909
723. Miller, Curvin Caslow S
June 2, 1909
724. Miller, Grace Romaine E
July 16, 1909
725. Hetrick, Edward Jacob S
June 29, 1909
726. Caslow, May Janet S
June 24, 1909
727. Cramer, Victor Henry E
July 24, 1909
728. Forney, Mary Henrietta E
July 5, 1909
729. Himes, Norman Hamm S
July 4, 1909
730. Rohrbaugh, Emma Jane S
July 29, 1909
731. Roser, William Howard E
Sept. 24, 1909
732. Miller, Eugene Norman E
Oct. 16, 1907
733. Miller, Marie Estella E
Aug. , 1905
734. Grote, Margaret Alverta E
Oct. 3, 1909
735. Krebs, Clayton Ray E
Sept. 12, 1909
736. Thoman, William Zacharias E
Oct. 11, 1909
737. Barbehenn, Dorothy Pauline E
Oct. 26, 1909
738. Smith, Parker Tracy S
Oct. 31, 1909
739. Miller, Earl Leroy S
Nov. 1, 1909
740. Rohrbaugh, Marl Leroy S
Oct. 9, 1909
741. Strausbaugh, Leroy Maurice S
Jan. 17, 1910
742. Krebs, Mearl Emory E
Jan. 5, 1910
743. Warehime, Agatha Luella E
May 7, 1909

John E. and Emma (Bortner)
April 25, 1909
Franklin C. and Daisy (Nace)
April 27, 1909
Harry and Emma
April 27, 1909
William H. and Maggie (Garman)
May 8, 1909
Pius and Annie (Snyder)
May 8, 1909
Howard E. and Elizabeth (Fishel)
May 23, 1909
Spencer S. and Eva (Myers)
June 12, 1909
William H. and Rosa (Smith)
June 19, 1909
Adam N. and Minnie V. (Rohr-
June 27, 1909 baugh)
John and Della (Myers)
July 11, 1909
William C. and Lizzie (Caslow)
Aug. 10, 1909
Jacob L. and Susan (Miller)
Aug. 18, 1909
Monroe E. and Alice (Albright)
Aug. 27, 1909
Jacob K. and Mary (Spangler)
Sept. 5, 1909
John L. and Lizzie (Bange)
Sept. 9, 1909
Claude and Cora (Bair)
Sept. 14, 1909
Erwin and Olivia (Hamm)
Oct. 12, 1909
John D. and Lettie (Rohrbaugh)
Oct. 24, 1909
William H. and Ellen
Nov. 6, 1909
Jacob F. and Castilia (Rohrbaugh)
Nov. 7, 1909
Jacob F. and Castilia (Rohrbaugh)
Nov. 7, 1909
Harvey and Irene
Nov. 21, 1909
John A. and Ellen (Rohrbaugh)
Nov. 21, 1909
Zachariah and Cora (Krebs)
Dec. 19, 1909
Lewis F. and Mary (Hoff)
Dec. 25, 1909
Seabury B. and Laura V. (Tracy)
Jan. 12, 1910
Chester F. and Amy S. (Hamm)
Jan. 24, 1910
Chester M. and Lizzie (Auchey)
Jan. 25, 1910
Howard and Ida (Miller)
Feb. 17, 1910
Paul A. and Celeste (Rohrbaugh)
Feb. 22, 1910
Denton and Mary
March 3, 1910

744. Black, Corinne Viola Nov. 30, 1909	E	John and Masura (Sterner) March 6, 1910
745. Nafe, Annie Mary Dec. 13, 1909	E	William and Albidina (Hetrick) March 12, 1910
746. Trump, Melvin May 19, 1909	S	Edwin and Mellie (Schwartzbaugh) March 22, 1910
747. Smith, Walter Leroy Nov. 19, 1909	E	Wesley and Annie March 27, 1910
748. Shuman, Raymond Edwin Dec. 11, 1909	E	John and Mary (Bubb) April 12, 1910
749. Myers, George Leroy March 3, 1910	E	Israel and Lizzie April 13, 1910
750. Rohrbaugh, Annie Jane Dec. 5, 1909	S	Edward M. and Alverta (Rohr- April 16, 1910 baugh)
751. Glatfelter, Zelutus Elmer Feb. 25, 1910	S	Zelutus and Ella April 19, 1910
752. Krebs, Ada Marie April 10, 1909	E	Howard and Elsie (Gantz) April 22, 1910
753. Newcomer, Hazel Nov. 2, 1909	S	Ezra K. and Elsie (Trump) May 16, 1910
754. Krebs, Mary Catharine Feb. 11, 1910	E	Adam B. and Edith (Young) July 3, 1910
755. Krebs, Charlotte Fair June 17, 1910	E	John F. and Ida (Fair) July 14, 1910
756. Dubs, Nora Luella March 15, 1903	E	Cyrus and Clara (Bortner) July 21, 1910
757. Dubs, Cora Virene Aug. 5, 1908	E	Cyrus and Clara (Bortner) July 21, 1910
758. Ketterman, Lulu Krebs June 18, 1910	E	Jacob and Ella (Krebs) July 31, 1910
759. Rohrbaugh, Walter Paul Feb. 16, 1910	S	Howard S. and Ida (Bowman) Aug. 8, 1910
760. Kaltreider, Percy Edwin	E	Edward and Jennie (Miller) Aug. 24, 1910
761. Landis, Velma Annie July 14, 1910	E	Emanuel and Mandilla (Sterner) Aug. 25, 1910
762. Miller, Sarah Elizabeth Sept. 6, 1910	E	Harvey and Alice (Kessler) Sept. 24, 1910
763. Reimold, Frederick Oswald March 5, 1910	E	Charles and Lena Sept. 29, 1910
764. Bortner, Robert Ammon Aug. 27, 1910	E	Ammon S. and Flossie (Fritz) Oct. 9, 1910
765. Flemmens, Relda Lamanda Sept. 8, 1910	E	Frank W. and Savannah (Gable) Oct. 22, 1910
766. Albright, Virgie Marie Aug. 14, 1910	S	Frank C. and Daisy (Nace) Oct. 27, 1910
767. Sterner, Allen Franklin Oct. 17, 1910	E	William and Lydia (Cornbower) Nov. 1, 1910
768. Thoman, Barbara Mantilla April 1, 1910	E	Harry and Alice (Bubb) Nov. 23, 1910
769. Krebs, Stewart Miller Nov. 5, 1910	E	Jesse R. and Matilda (Miller) Dec. 11, 1910
770. Bortner, Catharine Ella Nov. 23, 1910	E	Miles and Eva Dec. 24, 1910
771. Rohrbaugh, Blanche Marie Nov. 30, 1910	S	Calvin S. and Tersie (Hamm) Jan. 7, 1911
772. Fishel, Gladys Elmira Dec. 28, 1910	E	John and Bessie (Shearer) Feb. 11, 1911
773. Mosebrook, Florence Romaine Oct. 9, 1910	E	George and Mazie (Meckley) Feb. 14, 1911
774. Rohrbaugh, Norman Solomon Feb. 1, 1911	S	Dallas M. and Ellen (Miller) Feb. 19, 1911

775. Kessler, Frederick Henry — S
Jan. 16, 1911
776. Krebs, Titus Snyder — E
Feb. 25, 1911
777. Rohrbaugh, Treva Margaret — S
March 2, 1911
778. Holtzapple, Clyde William — S
June 1, 1910
779. Rinehart, Leroy Luther — E
Dec. 26, 1910
780. Rinehart, Leva Marie — E
Feb. 23, 1911
781. Warner, Mary Amelia — E
Nov. 6, 1909
782. Miller, Raymond Clayton — E
March 23, 1910
783. Rohrbaugh, Aaron Daniel — S
March 16, 1911
784. Seigman, Henrietta Laura — E
April 20, 1911
785. Wildasin, Ive Lorena — E
June 7, 1911
786. Rohrbaugh, Luther James — S
June 6, 1911
787. Thoman, Inez Lucille — E
Nov. 7, 1910
788. Hempfing, Wayne Edward — E
July 7, 1911
789. Senft, Catharine Irene — E
June 15, 1911
790. Myers, Elmer James — E
July 21, 1911
791. Krebs, Maude Marie — E
June 1, 1911
792. Dubs, Guy Raymond — E
Aug. 23, 1911
793. Miller, Margaret Elmira — S
July 8, 1911
794. Rohrbaugh, Paul Alfred — S
June 5, 1911
795. Smith, Ada Pauline — E
July 6, 1911
796. Trump, Park Frederick — S
May 22, 1911
797. Kaltreider, Urias — E
Oct. 23, 1911
798. Bortner, Levi Kurvin — E
Sept. 17, 1911
799. Cramer, Walter William — E
Oct. 29, 1911
800. Sterner, Dorothy Anna — E
Dec. 6, 1911
801. Miller, Viola Estella — E
Oct. 21, 1911
802. Grote, Vergie Viola — E
Oct. 31, 1911
803. Sterner, Martha Ellen — S
Jan. 27, 1911
804. Werner, Margaret May — S
April 28, 1911
805. Werner, Mary Margaret — E
March 9, 1912

Henry and Annie
Feb. 20, 1911
William and Erma (Snyder)
March 26, 1911
George M. and Ada (Rohrbaugh)
April 29, 1911
Warren and Claudie
April 30, 1911
Luther and Lettie (Krebs)
May 6, 1911
William H. and Maggie (Garman)
May 6, 1911
Clayton and Stella (Fishel)
May 25, 1911
Andrew C. and Gertie
June 16, 1911
George W. and Sarah (Baugher)
June 25, 1911
Henry and Jennie
May 27, 1911
Daniel and Lorena (Doll)
June 26, 1911
Ralph and Annie
July 6, 1911
Lewis and Elsie (Reimold)
July 16, 1911
George and Annie (Kaltreider)
Sept. 10, 1911
Harry and Effie (Krebs)
Sept. 10, 1911
Israel and Lizzie
Sept. 21, 1911
George T. and Savannah (Shue)
Sept. 24, 1911
Cyrus and Clara (Bortner)
Sept. 28, 1911
Seymour and Elmira (Masemore)
Oct. 1, 1911
Isaac Solomon and Emma
Oct. 4, 1911
George H. and Fanny (Krebs)
Oct. 8, 1911
Freeman M. and Annie (Laucks)
Oct. 11, 1911
Urias and Sarah (Werner)
Nov. 8, 1911
Howard E. and Lottie (Deveney)
Nov. 19, 1911
John L. and Lizzie (Bange)
Dec. 14, 1911
A. Clinton and Annie (Miller)
Jan. 15, 1912
Paul and Lizzie (Grote)
Feb. 14, 1912
Henry and Lizzie (Boehler)
Feb. 14, 1912
Jesse and Maggie (Werner)
Feb. 15, 1912
Charles Q. and Mary (Stifler)
Feb. 15, 1912
Levi and Mary
March 12, 1912

806. Lucabaugh, Wilford Emory E
Feb. 28, 1912
807. Albright, Raymond Franklin E
Nov. 25, 1911
808. Miller, Clark Hanson S
March 17, 1911
809. Bortner, Viola Beatrice E
Feb. 21, 1912
810. Holtzapple, Maurice Purcell S
Feb. 8, 1911
811. Shue, Lovey Estella E
Jan. 7, 1912
812. Wolfgang, Mary Louisa S
March 31, 1912
813. Caslow, Romaine S
April 8, 1912
814. Snyder, Lloyd Pius S
April 7, 1912
815. Rinehart, Anna Gertrude E
April 5, 1912
816. Seaks, Aileen Romaine S
March 23, 1912
817. Meckley, Emaline P. E

818. Cramer, Russell Clifford E
Feb. 22, 1912
819. Flemmens, George Franklin E
April 25, 1912
820. Bortner, Stanley William E
May 26, 1912
821. Grote, Rose Jennie E
June 13, 1912
822. Smith, Clark Swartz E
May 30, 1912
823. Strausbaugh, Ada May S
June 30, 1912
824. Rohrbaugh, Leah Adaline S
April 19, 1912
825. Shue, Mary Louisa S
July 21, 1912
826. Krebs, Earl Snyder E
July 20, 1912
827. Cooper, Henry Maurice E
April 5, 1912
828. Hamme, Randolph Vincent E
June 4, 1912
829. Hamme, Mildred Marie E
June 3, 1911
830. Bricker, Florence Luella E
May 21, 1912
831. Thoman, Melvin Albertus E
April 1, 1912
832. Bortner, Catharine Ellen E
Aug. 15, 1912
833. Thoman, Ralph Andrew E
Aug. 6, 1912
834. Bollinger, Virgie Irene S
Aug. 2, 1912
835. Garrett, William Henry S
July 20, 1912
836. Meckley, Anna Mary E
Feb. 17, 1912

William H. and Rosa (Hildebrand)
March 21, 1912
Franklin and Daisy (Nace)
March 21, 1912
Frank and Elizabeth (Warner)
April 17, 1912
George E. and Annie (Markle)
April 20, 1912
Warren and Claudie
April 28, 1912
Michael and Ellen (Sterner)
May 4, 1912
Lewis and Rachel (Utz))
May 6, 1912
John P. and Lizzie (Kraber)
May 12, 1912
George W. and Mabel (Kaltreider)
May 12, 1912
William and Maggie (Garman)
May 19, 1912
Walter Seaks and Laura (Rohr-
May 26, 1912 baugh)
Harry
June 21, 1912
William H. and Annie
June 23, 1912
Frank and Savannah C. (Gable)
June 30, 1912
Levi S. and Lovie (Williams)
July 20, 1912
George and Sarah (Warner)
July 28, 1912
Paul and Nettie (Swartz)
Aug. 15, 1912
Howard and Ida (Miller)
Aug. 18, 1912
Howard S. and Ida (Bowman)
Sept. 1, 1912
John A. and Henrietta (Muth)
Sept. 8, 1912
William and Erma (Snyder)
Sept. 8, 1912
William and Austie (Krebs)
Sept. 8, 1912
Alvin P. and Frances
Sept. 15, 1912
Alvin P. and Frances
Sept. 15, 1912
Harry E. and Eva (Heindel)
Sept. 15, 1912
George and Jennie (Amspacher)
Sept. 18, 1912
Spencer S. and Eva (Myers)
Sept. 22, 1912
Jacob and Annie (Sterner)
Sept. 21, 1912
John and Della (Myers)
Oct. 5, 1912
Paul and Daisy
Oct. 19, 1912
Alpheus and Agnes (Gantz)
Oct. 19, 1912

837. Krebs, Erma Ellen Sept. 10, 1912	E	John A. and Ellen (Rohrbaugh) Nov. 17, 1912
838. Miller, Velma Jane June 28, 1912	E	Rufus and Goldie (Landis) Nov. 21, 1912
839. Miller, Howard Wilson Nov. 17, 1912	E	Harvey and Alice (Kessler) Dec. 19, 1912
840. Amspacher, Leona May Sept. 8, 1912	E	Robert and Amanda (Lucabaugh) Dec. 21, 1912
841. Boehler, Pauline July 31, 1912	E	Jacob and Mellie (Laughman) Jan. 5, 1913
842. Rohrbaugh, Ruth Arlene June 20, 1912	E	Charles L. and Austie Jan. 6, 1913
843. Rohrbaugh, Naomi Irene March 27, 1912	E	Chester M. and Lizzie (Auchey) Jan. 20, 1912
844. Rohrbaugh, Harold Edward Sept. 1, 1912	S	Ralph and Annie Jan. 22, 1913
845. Smith, Arabella Savoy June 22, 1912	S	Emory Smith and Bessie Becker Jan. 25, 1913
846. Senft, Anna Margaret Aug. 27, 1912	E	Harry and Effie (Krebs) Jan. 25, 1913
847. Schuman, Lloyd Wilson Oct. 3, 1912	E	John and Mellie (Bupp) Feb. 1, 1913
848. Knipple, Mildred Ethlyn Sept. 29, 1912	E	Herman and Laura (Gibbs) Feb. 23, 1913
849. Rudisill, George Snyder Nov. 18, 1912	E	Pius and Annie (Snyder) Feb. 25, 1913
850. Markle, Paul William Jan. 19, 1913	E	Harvey and Sarah (Krebs) March 9, 1913
851. Myers, Lloyd Leander Jan. 15, 1913	S	George L. and Joanna (Wehrly) March 11, 1913
852. Bortner, Eva Castilla Feb. 6, 1913	E	George E. and Annie (Markle) March 16, 1913
853. Bortner, Treva Castlla Feb. 6, 1913	E	George E. and Annie (Markle) March 16, 1913
854. Rohrbaugh, Lloyd Henry Feb. 17, 1913	S	George W. and Sarah (Baugher) March 17, 1913
855. Shearer, Romaine Estella Feb. 12, 1913	E	Paul and Lettie (Sauble) March 20, 1913
856. Werner, Florence Irene Sept. 21, 1912	E	Charles Q. and Mary (Stiffler) March 21, 1913
857. Ketterman, Minnie Belinda Feb. 6, 1913	E	Jacob and Ella (Krebs) April 6, 1913
858. Krebs, Hattie Matilda Feb. 8, 1913	E	Edwin K. and Cora (Stine) April 17, 1913
859. Rohrbaugh, Marie Naomi Feb. 24, 1913	S	Clayton and Minnie (Dubs) April 19, 1913
860. Mosebrook, Margaret R. July 30, 1912	E	George and Mazie (Meckley) May 4, 1913
861. Bortner, Cletus Henry Jan. 13, 1913	E	William H. and Alice S. May 4, 1913
862. Barbehenn, Marguerite Hoff April 4, 1913	E	Lewis and Mary (Hoff) May 25, 1913
863. Henry, Dorothy Pauline Oct. 8, 1912	E	Chester and Mary (Meckley) May 31, 1913
864. Haines, Norman Richard Feb. 7, 1913	E	Luther C. and Joanna June 1, 1913
865. Rohrbaugh, Willis Feb. 18, 1913	S	John D. and Lettie (Rohrbaugh) June 13, 1913
866. Wilhelm, Bertha Marie Sept. 26, 1912	S	Howard and Alice July 20, 1913
867. Krebs, Kathryn Sabilla June 11, 1913	E	Paul A. and Celesta (Rohrbaugh) July 25, 1913

868. Bange, Anna Elizabeth E
June 12, 1913
869. Lucabaugh, Kathryn Marie E
May 28, 1913
870. Meckley, Laura May E
June 16, 1913
871. Boehler, Sterling Henry E
May 8, 1913
872. Linch, Marlett Lee S
July 6, 1913
873. Caslow, Roy Henry S
Aug. 4, 1913
874. Snyder, Woodrow Wilson S
Nov. 2, 1913
875. Rohrbaugh, Pauline May S
Sept. 9, 1913
876. Luckenbaugh, Romaine Elizabeth S
Dec. 15, 1911
877. Rohrbaugh, Ina Alice S
Sept. 14, 1913
878. Miller, John Edward E
Nov. 9, 1913
879. Myers, Israel Richard E
Dec. 24, 1913
880. Rohrbaugh, Laura Evelyn E
Aug. 13, 1913
881. Rohrbaugh, Wilford Edwin S
Sept. 30, 1913
882. Buser, Cora Ellen E
Nov. 25, 1913
883. Sterner, Lizzie May S
Jan. 9, 1914
884. Senft, Salome Louisa E
Nov. 24, 1913
885. Cramer, Pauline Elizabeth E
Jan. 27, 1914
886. Dubs, Dorothy Snyder E
Nov. 10, 1914
887. Rohrbaugh, Floyd Wilson S
Feb. 19, 1914
888. Thoman, Fairy Adaline E
March 12, 1914
889. Dubs, Alton Wehrly S
April 26, 1914
890. Thoman, Lewis Henry E
Oct. 22, 1913
891. Krebs, Kenneth Marshall E
Oct. 24, 1913
892. Snyder, Elmer B. S
Feb. 15, 1914
893. Rohrbaugh, Miranda M. S
May 21, 1914
894. Wolfgang, Jacob Wilson S
Aug. 27, 1913
895. Snyder, Beulah May S
May 18, 1914
896. Rohrbaugh, Beatrice L. E
April 7, 1914
897. Becker, Velma Lottie S
Feb. 12, 1914
898. Dubs, Guy Henry S
May 23, 1914

George and Agnes (Dubs)
July 28, 1913
Harvey and Lydia (Thoman)
Aug. 16, 1913
Albertus and Lettie (Myers)
Aug. 17, 1913
William C. and Vergie (Bortner)
Aug. 23, 1913
Eli and Elizabeth (Bentz)
Aug. 23, 1913
John P. and Lizzie (Kraber)
Aug. 31, 1913
Charles C. and Lizzie (Bortner)
Nov. 2, 1913
George M. and Ada (Rohrbaugh)
Nov. 23, 1913
Claude and Clara
Nov. 30, 1913
Howard S. and Ida (Bowman)
Dec. 23, 1913
Tobias B. and Ellen (Fishel)
Dec. 31, 1913
Israel and Lizzie
Jan. 4, 1914
Isaac S. and Emma
Jan. 14, 1914
Ralph and Annie
Jan. 18, 1914
John and Eliza
Jan. 26, 1914
Jesse and Maggie (Werner)
Feb. 11, 1914
Harry and Effie (Krebs)
Feb. 13, 1914
John and Lizze (Bange)
March 27, 1914
Harry and Mary
April 10, 1914
Dallas M. and Ellen (Miller)
April 12, 1914
George and Jennie (Amspacher)
April 22, 1914
Irvin V. and Lillie (Wehrly)
May 2, 1914
Harry and Alice (Bubb)
May 3, 1914
Alvin and Erma (Wertz)
May 13, 1914
John E. and Emma (Bortner)
May 14, 1914
A. Paul and Annie (Miller)
June 3, 1914
Lewis and Rachel (Utz)
June 3, 1914
George W. and Mabel (Kaltreider)
June 7, 1914
Robert and Lottie (Krebs)
June 14, 1914
Ellen and Amanda (Hetrick)
June 17, 1914
Levi B. and Mantilla (Nace)
July 1, 1914

899. Smith, Pauline Estella May 29, 1914	S	Harry and Mandilla July 5, 1914
900. Haines, Charles Henry March 16, 1914	E	Luther and Joanna July 12, 1914
901. Bortner, Frances Anna June 16, 1914	E	George E. and Annie (Markle) July 26, 1914
902. Strausbaugh, Wilford June 19, 1914	S	Amos and Annie (Kaltreider) Aug. 4, 1914
903. Rohrbaugh, Nellie Grace Jan. 13, 1914	E	Charles L. and Austie Aug. 15, 1914
904. Rinehart, Miriam Catharine April 27, 1914	E	David and Joanna (Dusman) Aug. 23, 1914
905. Holtzapple, Ethel May Sept. 26, 1914	S	Warren and Claudie Aug. 30, 1914
906. Furman, Annie Susanna April 25, 1914	S	Edward and Minnie Aug. 25, 1914
907. Albright, Treva Estella Dec. 30, 1913	S	Ira M. and Annie S. (Fuhrman) Aug. 25, 1914
908. Bortner, Earl Wilford July 24, 1914	E	Ammon S. and Flossie (Fritz) Sept. 6, 1914
909. Miller, Marea Pauline Aug. 17, 1914	E	Paul L. and Lizzie (Grote) Sept. 20, 1914
910. Rudisill, Pius Snyder July 26, 1914	E	Pius and Annie (Snyder) Oct. 17, 1914
911. Himes, Ellis Ervin Aug. 1, 1914	S	Ervin and Olivia (Hamm) Oct. 25, 1914
912. Miller, Stanley Wilson Aug. 5, 1914	S	Chester F. and Amy S. (Hamm) Oct. 25, 1914
913. Danner, Nevin Earl Oct. 2, 1914	E	Dr. W. D. and Sallie (Miller) Oct. 28, 1914
914. Hetrick, Carroll Ross July 10, 1914	E	Herbert and Cora Oct. 31, 1914
915. Rinehart, Elwood Henry April 24, 1914	E	Luther and Lettie (Krebs) Nov. 1, 1914
916. Shue, Elvin Luther July 20, 1914	S	John A. and Henrietta (Muth) Nov. 22, 1914
917. Thoman, Raymond H. Sept. 9, 1914	E	Grover and Emma Nov. 29, 1914
918. Hempfing, Jennie May Aug. 9, 1914	E	George and Annie (Kaltreider) Nov. 29, 1914
919. Wagner, Park Sylvester Sept. 17, 1914	E	Clarence and Annie (Trump) Dec. 2, 1914
920. Trump, Frederick Nov. 29, 1914	E	Henry and Fanny (Shue) Dec. 4, 1914
921. Bortner, Clyde William Oct. 10, 1914	E	Levi S. and Lovie (Williams) Dec. 26, 1914
922. Bricker, Lottie Romaine Oct. 15, 1914	E	Harry and Eva (Heindel) Dec. 29, 1914
923. Krebs, Emmanuel Snyder Oct. 22, 1914	E	William and Erma (Snyder) Jan. 2, 1915
924. Schuman, Verna May Sept. 25, 1914	E	John and Nellie (Bubb) Jan. 20, 1915
925. Bubb, Estella Mae Sept. 26, 1914	E	Lewis C. and Edna G. (Holtzapple) Jan. 25, 1915
926. Bortner, Earl Clinton April 18, 1914	E	Howard and Lizzie (Fishel) Feb. 25, 1915
927. Miller, Russel Henry Jan. 24, 1915	E	Noah and Mamie (Graser) Feb. 26, 1915
928. Bortner, Cora Malinda Dec. 3, 1914	E	Spencer W. and Elizabeth (Thoman) March 3, 1914
929. Wareheim, Mildred Sybilla April 29, 1914	E	Denton and Mary April 8, 1915

930.	Bange, Frances Emma Jan. 13, 1915	E	George and Agnes (Dubs) May 13, 1915
931.	Swartz, Arlene May May 5, 1915	E	Paul and Jennie (Wentz) May 20, 1915
932.	Flemmens, Treva Margaret Dec. 1, 1914	E	Frank and Savannah (Gable) 1915
933.	Wolfgang, Lizzie Marguerite Jan. 13, 1915	S	Lewis and Rachel (Utz) June 8, 1915
934.	Rohrbaugh, Gladys Arlene Sept. 3, 1915	JG	Chester M. and Lizzie (Auchey) Jan. 2, 1916
935.	Meckley, Grace Romaine Aug. 3, 1915	JG	Henry and Lizzie (Kopp) Jan. 28, 1916
936.	Newcomer, Edward Monroe Dec. 30, 1915	JG	Amos and Flora (Depfer) Jan. 16, 1916
937.	Hamm, Cleason Stewart Oct. 8, 1915	JG	Maude E. Hamm Feb. 17, 1916
938.	Manchey, Robert Samuel Jan. 12, 1916	JG	Worthy and Mary (Caslow) Feb. 27, 1916
939.	Rohrbaugh, Mildred Ellen Dec. 16, 1915	JG	Claude and Minnie (Rohrbaugh) March 17, 1916
940.	Baugher, Samuel Wesley Sept. 27, 1905	JG	Samuel and Melvina (Bailey) March 17, 1916
941.	Baugher, Edna Viola Jan. 9, 1911	JG	Samuel and Melvina (Bailey) March 17, 1916
942.	Shue, Elwood Nov. 4, 1902	JG	Jesse and Mary April 5, 1916
943.	Hamm, Lester Wilson Jan. 6, 1916	JG	Wilson P. and Rosa (Fishel) April 16, 1916
944.	Bricker, Katharine Feb. 8, 1916	JG	John and Fayette (Swartzbaugh) April 21, 1916
945.	Kling, John Howard March 19, 1916	E	Millard and Maggie (Krebs) April 29, 1916
946.	Thoman, George Adam Feb. 5, 1916	E	Levi C. and Emma (Krebs) April 30, 1916
947.	Krebs, Weldon Marvin April 13, 1915	E	Alvin and Erma (Wertz) April 30, 1916
948.	Rinehart, Lewis Franklin April 23, 1915	E	Luther and Lettie (Krebs) April 30, 1916
949.	Rohrbaugh, Luella May March 13, 1916	JG	Clayton M. and Minnie (Dubs) June 5, 1916
950.	Albright, May Elizabeth March 6, 1916	E	Alpheus and Ida June 11, 1916
951.	Linch, Margaret Ellen April 17, 1916	JG	Eli and Elizabeth June 11, 1916
952.	Rohrbaugh, Ethel Louise May 7, 1916	JG	George M. and Ada (Rohrbaugh) July 31, 1916
953.	Rohrbaugh, Anna Romaine Nov. 16, 1916	JG	Ralph and Annie Aug. 13, 1916
954.	Myers, Melvin Allen June 1, 1916	JG	Alpheus and Jennie (Wildasin) Aug. 16, 1916
955.	Miller, Lawrence Edward Aug. 25, 1916	JG	Clinton and Edna (Messersmith) Sept. 17, 1916
956.	Krebs, Mary Arlene June 24, 1916	E	Paul A. and Celesta (Rohrbaugh) Oct. 1, 1916
957.	Landis, Robert John Sept. 8, 1916	JG	Harry and Beulah Oct. 21, 1916
958.	Amspacher, Preston Edgar May 27, 1916	JG	Robert and Bessie Oct. 22, 1916
959.	Krebs, Heindel Snyder Aug. 15, 1916	E	William and Erma (Snyder) Oct. 29, 1916
960.	Ruhlman, Lester Levi Sept. 9, 1916	JG	Ross and Daisy (Dubs) Nov. 1, 1916

961. Caslow, Edward Leroy JG
Oct. 3, 1916
962. Smith, Preston Kaltreider JG
Sept. 25, 1916
963. Shue, Catharine Gladys JG
July 14, 1916
964. Snyder, Titus Sebastian E
Sept. 11, 1916
965. Rohrbaugh, Charles Edward E
April 1, 1916
967. Shearer, Florence May E
Oct. 18, 1916
968. Rinehart, Maurice Henry E
Sept. 21, 1916
969. Strausbaugh, Dora Ellen JG
Oct. 30, 1916
970. Krebs, Frances Elizabeth E
Nov. 19, 1916
971. Lucabaugh, Malden Henry E
Nov. 6, 1916
972. Messersmith, Ervin Shearer E
Dec. 27, 1916
973. Krebs, Madaline R.
Nov. 23, 1916
974. Wareheim, Myrtle Irene E
Nov. 21, 1916
975. Landis, Kenneth Lincoln E
Feb. 12, 1917
976. Thoman, Earl S. E
Feb. 23, 1917
978. Krebs, Clyde Wilson E
Jan. 11, 1917
979. Snyder, Arlene Krebs E
Dec. 26, 1916
980. Bange, George Wilson E
Nov. 11, 1916
981. Shearer, Arlene Elmira E
April 4, 1917
982. Miller, Mildred Saranda E
Nov. 14, 1916
983. Kaltreider, Leroy Leander E
April 15, 1917
984. Wolfgang, Lettie Maria JG
June 16, 1916
985. Fishel, Stuart John E
May 16, 1917
986. Miller, Anna Mary E
May 21, 1917
987. Snyder, Martin B. JG
April 7, 1917
988. Rohrbaugh, Alice Marie JG
May 6, 1917
989. Senft, William Harry E
July 6, 1907
990. Bortner, Kenneth Robert E
Oct. 16, 1917
991. Zumbrum, Clark Daniel E
Oct. 24, 1917
992. Meckley, Catharine Beatrice E
Nov. 29, 1917
993. Shearer, Noah Carroll E
Feb. 17, 1918

Jacob and Mary (Spangler)
Nov. 18, 1916
Willis V. and Annie (Kaltreider)
Nov. 19, 1916
John A. and Henrietta (Muth)
Nov. 19, 1916
John and Nellie (Garrett)
Nov. 26, 1916
Charles L. and Austie
Nov. 27, 1916
Noah and Cassie (Sterner)
Nov. 28, 1916
David and Joanna (Dusman)
Dec. 2, 1916
Howard and Ida (Miller)
Jan. 5, 1917
Lloyd and Marie (Graser)
Jan. 11, 1917
John and Bertha (Brenneman)
Jan. 11, 1917
Clayton and Annie (Shearer)
Jan. 28, 1917
Henry W. and Jennie (Keiser)
Feb. 13, 1917
Denton and Mary
Feb. 13, 1917
Emmanuel and Mandilla (Sterner)
March 10, 1917
Jacob and Annie (Sterner)
March 14, 1917
Melvin A. and Louise (Miller)
March 18, 1917
Earl and Alice (Krebs)
April 1, 1917
George and Agnes (Dubs)
April 15, 1917
Bertus and Grace (Wise)
April 15, 1917
Paul L. and Lizzie (Grote)
April 28, 1917
Adam and Florence (Grote)
May 27, 1917
Lewis and Rachel (Utz)
June 18, 1917
John and Bessie (Shearer)
June 20, 1917
Harvey and Alice (Kessler)
June 27, 1917
Charles C. and Lizzie (Bortner)
July 22, 1917
John D. and Lettie (Rohrbaugh)
Sept. 23, 1917
Harry and Effie (Krebs)
Oct. 1, 1917
George E. and Alice (Markle)
Nov. 23, 1917
George and Lettie (Shearer)
Nov. 29, 1917
Bertus and Lettie (Myers)
March 3, 1918
Noah A. and Cassie (Sterner)
March 27, 1918

994. Krebs, Vernon Stanley E
Jan. 26, 1918
995. Snyder, Morton Charles E
Feb. 28, 1918
996. Miller, Roy Wilson E
March 10, 1918
997. Krebs, Jacob Franklin E
Jan. 8, 1918
998. Thoman, Austin Jacob E
Sept. 9, 1917
999. Brodbeck, Carlton Bortner E
April 10, 1918
1000. Rudisill, Pauline Elizabeth E
March 16, 1918
1001. Rudisill, Paul Henry E
March 16, 1918
1002. Krebs, Nova Romaine E
March 22, 1917
1003. Flemmens, Roger Waldo E
May 27, 1918
1004. Thoman, George Franklin E
June 3, 1918
1005. Copenhaver, Horace P.
April 28, 1918
1006. Thoman, Annie Romaine E
Feb. 6, 1918
1007. Hempfing, George Franklin E
April 27, 1918
1008. Taylor, Romaine Arlene E
July 31, 1918
1009. Haines, Florence Alice E
May 5, 1918
1010. Hersh, Grace Marie E
July 25, 1918
1011. Trump, George E
July 29, 1918
1012. Krebs, Reba Case E
Sept. 8, 1918
1013. Thoman, Treva Marie E
July 29, 1918
1014. Luckenbaugh, John Pershing E
Dec. 14, 1918
1015. Thoman, Helen R. E
Jan. 8, 1919
1016. Bange, Margaret Hilda E
Oct. 6, 1918
1017. Louey, Miriam Louise JG
Dec. 29, 1918
1018. Bortner, Stewart Sylvester E
Jan. 26, 1919
1019. Kling, Anna May E
Jan. 9, 1919
1020. Amspacher, Raymond T. E
Oct. 19, 1918
1021. Trone, Catharine Fairy E
March 10, 1919
1022. Rohrbaugh, Ada Gray E
April 2, 1919
1023. Werner, William Franklin D
April 28, 1919
1024. Krebs, Velma Snyder E
March 31, 1919

Charles A. and Luella (Fisher)
March 28, 1918
John and Nellie (Garrett)
March 28, 1918
Clinton and Edna (Messersmith)
March 29, 1918
William and Erma (Snyder)
March 29, 1918
Grover and Emma
March 31, 1918
Melvin W. and Lettie (Bortner)
May 8, 1918
Pius and Annie (Snyder)
June 7, 1918
Pius and Annie (Snyder)
June 7, 1918
Alvin and Erma (Wertz)
June 29, 1918
Frank W. and Savannah (Gable)
July 7, 1918
George and Jennie (Amspacher)
July 14, 1918
Colonel and Minnie (Trone)
July 21, 1918
Harry and Alice (Bubb)
Aug. 18, 1918
George H. and Annie (Kaltreider)
Aug. 19, 1918
Clayton and Lucinda (Thoman)
Aug. 30, 1918
Luther and Joanna
Sept. 4, 1918
Jesse and Annie
Sept. 14, 1918
Harry and Fanny (Shue)
Sept. 23, 1918
William R. and Margie (Case)
Nov. 9, 1918
Henry and Jennie (Hamm)
Nov. 12, 1918
John and Bertha (Brenneman)
Feb. 2, 1919
Jacob and Annie (Sterner)
Feb. 11, 1919
George H. and Agnes (Dubbs)
Feb. 16, 1919
Edward G. and Marie (Fritz)
Feb. 20, 1919
Levi E. and Effie (Kessler)
March 9, 1919
Millard and Maggie (Krebs)
March 20, 1919
Robert and Amanda (Luckenbaugh)
April 12 1919
Maurice and Carrie (Landis)
April 13, 1919
Charles and Austie
May 26, 1919
Charles Q. and Mary (Stifler)
May 27, 1919
William and Erma (Snyder)
July 1, 1919

1025. Rohrbaugh, Mary Alice May 21, 1919	D	A. Paul and Annie (Miller) July 13, 1919
1026. Wolfgang, Eva Marie March 20, 1919	D	Lewis and Rachel (Utz) July 24, 1919
1027. Bentzel, Donald Myron Aug. 7, 1917	D	H. L. and Florence (Bair) July 28, 1919
1028. Cramer, Carroll William May 22, 1919	E	William and Austie (Krebs) Aug. 2, 1919
1029. Grote, Cora Lucinda June 30, 1919	E	George and Sarah (Warner) Aug. 11, 1919
1030. Albright, Dorothy Leisetha May 8, 1919	D	Frank C. and Daisy (Nace) Aug. 12, 1919
1031. Landis, Arnold Charles June 6, 1919	D	Harry and Beulah Aug. 24, 1919
1032. Shue, Henrietta Muth June 25, 1919	D	John A. and Henrietta (Muth) Oct. 5, 1919
1033. Senft, Arlene Viola Sept. 8, 1919	E	Harry and Effie (Krebs) Dec. 1, 1919
1034. Hersh, Stewart Leroy Sept. 30, 1919	E	William H. and Sadie (Bricker) Dec. 2, 1919
1035. Ziegler, Charles Harold May 4, 1919	D	Charles O. and Blanche Dec. 28, 1919 (Stambaugh)
1036. Meckley, Nova Isabel Sept. 20, 1919	D	Henry E. and Lizzie (Kopp) Dec. 28, 1919
1037. Rohrbaugh, Blanche Luella June 30, 1919	D	Chester M. and Lizzie (Auchey) Dec. 28, 1919
1038. Krebs, Effie Estella March 2, 1898	K	Howard B. and Elsie V. Sept. 3, 1898
1039. Krebs, Laura N. Oct. 20, 1902	K	Howard B. and Elsie V. June 28, 1903
1040. Luckenbaugh, John Franklin July 6, 1888	K	George and Eliza Ann (Nafe) Aug. 2, 1888
1041. Brenneman, Bertha Mamie Dec. 14, 1892	FG	Henry S. and Agnes (Markle) Jan. 19, 1893
1042. Bortner, Harvey S. Oct. 30, 1880	K	Levi G. and Ellen B. (Smith) Nov. 17, 1880
1043. Miller, Clinton June 7, 1888	FG	John R. and Savilla (Shaffer) June 28, 1888
1044. Rohrbaugh, Lotta Jan. 16, 1887	FG	Chester G. and Lamanda (Roser)
1045. Rohrbaugh, Robert R. Jan. 16, 1887	FG	Chester G. and Lamanda (Roser)
1046. Rohrbaugh, Victor July 1, 1888	FG	Chester G. and Lamanda (Roser)
1047. Rohrbaugh, Pansy P. Nov. 10, 1889	FG	Chester G. and Lamanda (Roser)
1048. Rohrbaugh, John June 14, 1882	FG	Chester G. and Lamanda (Roser)
1049. Rohrbaugh, Levi April 23, 1894	FG	Chester G. and Lamanda (Roser)
1050. Rohrbaugh, Lucian April 23, 1894	FG	Chester G. and Lamanda (Roser)
1051. Miller, Mazie Dec. 6, 1889	FG	John R. and Savilla (Shaffer)
1052. Hamm, Herbert Gordon Dec. 19, 1897	FG	Eli S. and Mary Ann (Rohrbaugh)
1053. Rohrbaugh, Esther Viola March 17, 1903	S	Chester M. and Lizzie (Auchey)
1054. Shaffer, Louise Ida May Feb. 2, 1917	E	Jacob and Amelia (Shearer) Jan. 1, 1920
1055. Krebs, William Graser Nov. 24, 1919	E	Lloyd and Marie (Graser) Jan. 16, 1920

1056. Albright, Preston Walton Jan. 5, 1920	E	John and Mabel (Garman) Jan. 24, 1920
1057. Miller, Creeda Marguerite Oct. 21, 1919	D	Chester F. and Amy S. (Hamm) Feb. 3, 1920
1058. Krebs, Lizzie Elmira Nov. 22, 1919	E	Melvin A. and Louisa (Miller) Feb. 22, 1920
1059. Cramer, Gordon Edward Feb. 11, 1920	E	Edward and Lydia (Sodorus) March 28, 1920
1060. Fuhrman, Dorothy May Feb. 10, 1920	E	Curvin and Lettie (Kraber) April 11, 1920
1061. Krebs, Gladys Luella Jan. 21, 1920	E	Earl and Mamie (Yost) April 11, 1920
1062. Shearer, Pauline Luella May 7, 1918	D	James and Mabel (Bailey) May 12, 1920
1063. Meckley, Arlene Dorothy Dec. 13, 1919	E	Bertus and Lettie (Myers) May 26, 1920
1064. Flemmens, Malden Cornell July 17, 1920	E	Frank and Savannah (Gable) Sept. 19, 1920
1065. Trone, Lucy Anna July 4, 1920	E	George and E. Lavina Sept. 19, 1920
1066. Krebs, Curvin K. Aug. 22, 1920	E	Melvin C. and Lovie (Kaltreider) Oct. 24, 1920
1067. Huggens, Ralph Eugene Sept. 28, 1920	Y	Harry and Viola (Rohrbaugh) Dec. 26, 1920
1068. Cornbower, Elsie May Sept. 23, 1920	Y	Henry J. and Bertha M. (Douglas) Jan. 7, 1921
1069. Brodbeck, Maynard Bortner March 8, 1920	Y	Melvin W. and Lettie A. (Bortner) Jan. 9, 1920
1070. Garrett, Mildred Romaine April 27, 1920	E	Paul and Etta (Seigman) Jan. 23, 1921
1071. Krebs, Catharine Elizabeth Nov. 23, 1920	E	William and Erma (Snyder) Feb. 18, 1921
1072. Doll, Marcella Spangler Feb. 1, 1921	E	Melvin and Estella (Spangler) March 19, 1921
1073. Newcomer, May Viola Feb. 1, 1921	Y	Amos W. and Flora M. (Depfer) April 10, 1921
1074. Miller, Clayton Pius Jan. 27, 1921	Y	Walter A. and Goldie M. (Warner) April 17, 1921
1075. Shearer, Frances Rosella Oct. 6, 1920	Y	James M. and Mabel I. (Bailey) April 18, 1921
1076. Rohrbaugh, Clair William March 1, 1921	Y	Albert W. and Fanny L. (Miller) April 20, 1921
1077. Snyder, William Russell March 6, 1921	E	George and Mabel (Kaltreider) April 24, 1921
1078. Rinehart, Willis Eugene Jan. 25, 1921	E	Luther and Lettie (Krebs) April 24, 1921
1079. Thoman, Edith A. Aug. 6, 1920	E	Harry and Alice (Bubb) April 24, 1921
1080. Wolfgang, Lewis Abraham April 17, 1920	Y	Lewis W. and Rachel A. (Utz) April 27, 1921
1081. Shauck, Marie Esther March 27, 1921	Y	Edward M. and Annie M. (Shauck) May 8, 1921
1082. Hempfing, Mary Eugenie Feb. 9, 1919	Y	George H. and Annie E. (Craumer) May 10, 1921
1083. Hempfing, Sarah Susanna Sept. 12, 1920	Y	George H. and Annie E. (Craumer) May 10, 1921
1084. Rohrbaugh, Edna Belle Feb. 22, 1921	Y	George M. and Ada M. (Rohrbaugh) June 7, 1921
1085. Albright, Minnie Catharine Feb. 1, 1921	E	Frank C. and Daisy (Nace) July 2, 1921
1086. Shearer, Wilford Henry June 20, 1921	E	Noah A. and Cassie (Sterner) July 22, 1921

1087. Bricker, Madeline Estella Y
July 28, 1921
George A. and Edna N. (Shue)
Sept. 11, 1921

1088. Kling, Charles William E
July 26, 1921
Millard and Maggie (Krebs)
Oct. 8, 1921

1089. Ketterman, George Washington E
Sept. 11, 1921
Jacob and Ella (Krebs)
Oct. 9, 1921

1090. Shearer, Clyde Leroy E
Sept. 20, 1921
Paul and Lettie (Saubel)
Oct. 30, 1921

1091. Garman, Myrna Marie E
Sept. 16, 1921
Claude and Beulah (Albright)
Nov. 3, 1921

1092. Miller, Alverta Arlene E
July 9, 1921
Paul L. and Lizzie (Grote)
Nov. 6, 1921

1093. Shue, Dorothy May Y
Aug. 16, 1921
John A. and Henrietta (Muth)
Nov. 13, 1921

1094. Smith, Anna Marie Y
Sept. 13, 1921
Paul and Nettie A. (Swartz)
Nov. 19, 1921

1095. Thoman, Mary Louise E
Sept. 10, 1921
Levi S. and Alice (Messersmith)
Nov. 20, 1921

1096. Ziegler, Norene Louise Y
Sept. 6, 1921
Charles O. and Blanche R.
Nov. 25, 1921 (Stambaugh)

1097. Henry, Clair Allen E
May 13, 1920
John and Carrie
Dec. 11, 1921

1098. Henry, Elmer Winter E
Aug. 2, 1921
John and Carrie
Dec. 11, 1921

1099. Snyder, Gordon Sylvester E
Sept. 19, 1921
Paul and Ruth (Smith)
Dec. 18, 1921

1100. Cramer, Arlene Elizabeth E
Nov. 10, 1921
Edward and Lydia (Sodorus)
Jan. 1, 1922

1101. Cooper, Clyde Henry Y
Nov. 4, 1921
George W. and Minerva G. (Myers)
Jan. 7, 1922

1102. Smith, Nevin Kaltreider E
Sept. 2, 1921
Willis V. and Annie (Kaltreider)
Feb. 3, 1922

1103. Winters, Earl George E
Nov. 10, 1921
John and Katie (Shue)
Jan. 17, 1922

1104. Linch, Donald Frederick Y
Oct. 23, 1921
Eli and Elizabeth (Bentz)
Jan. 18, 1922

1105. Krebs, Alton Kaltreider E
Nov. 13, 1921
Melvin C. and Lottie M.
Feb. 3, 1922 (Kaltreider)

1106. Bortner, Mildred Louise E
Jan. 17, 1922
Levi E. and Effie (Kessler)
Feb. 5, 1922

1107. Newcomer, Kathryn Elizabeth Y
Jan. 28, 1922
Amos W. and Flora M. (Depfer)
Feb. 10, 1922

1108. Snyder, William Henry E
Jan. 16, 1922
John and Nellie (Garrett)
Feb. 12, 1922

1109. Snyder, Lillian Janet E
Jan. 16, 1922
John and Nellie (Garrett)
Feb. 12, 1922

1110. Myers, Adam Romanus Y
Dec. 24, 1921
Cleathon A. and Edith N. (Lentz)
Feb. 25, 1922

1111. Hetrick, Kenneth Monroe E
Feb. 13, 1922
Harry and Katie
Feb. 26, 1922

1112. Flemmens, Carroll William E
Feb. 5, 1922
Frank and Savannah (Gable)
April 2, 1922

1113. Messersmith, Beulah May E
March 2, 1922
Bert and Dora (Kraber)
April 2, 1922

1114. Bortner, Cleo Allen E
Nov. 27, 1921
Allen and Lanta (Shearer)
April 2, 1922

1115. Landis, Arlene May E
Feb. 12, 1922
John and Lovie (Nafe)
April 9, 1922

1116. Snyder, Lloyd Edward Y
Feb. 3, 1922
John E. and Emma E. (Bortner)
April 9, 1922

1117. Trone, Stewart Allen Y
Nov. 27, 1921
J. Claude and Mabel M.
April 9, 1922 (Copenhaver)

1118. Huggens, Sterling Dayle Y
March 13, 1922
1119. Gantz, Leroy Allen Y
Jan. 18, 1922
1120. Krebs, Mildred Marie E
Oct. 16, 1921
1121. Myers, Ernest Allen E
March 9, 1922
1122. Trump, Clyde Henry E
March 19, 1922
1123. Caslow, Ada Marie Y
March 21, 1922
1124. Stambaugh, Norwood Howard Y
Dec. 11, 1921
1125. Baum, Daniel Seigman Y
Dec. 25, 1921
1126. Yoder, Edna Leona CES
Feb. 21, 1922
1127. Pressel, Raymond Clayton Y
June 29, 1902
1128. Miller, Anna May E
April 11, 1922
1129. Werner, Violet Mary Y
April 27, 1922
1130. Smith, Ina Elizabeth E
July 3, 1922
1131. Bortner, George William E
July 5, 1922
1132. Krebs, John Frederick E
June 26, 1922
1133. Krebs, Vera Lorraine Y
April 15, 1922
1134. Cramer, John Warren E
June 10, 1922
1135. Warner, Florene E
Aug. 6, 1922
1136. Myers, Gordon Dale Y
July 31, 1922
1137. Shue, Alta Mae Y
April 15, 1922
1138. Albright, Robert Charles Y
Aug. 21, 1921
1139. Rinehart, Paul William E
March 16, 1922
1140. Krebs, Laura May E
Nov. 16, 1922
1141. Hamm, Anna May Y
Jan. 19, 1921
1142. Sterner, Samuel Werner Y
Oct. 22, 1922
1143. Smith, Wilford Kaltreider Y
Aug. 4, 1922
1144. Albright, Burnell Curvin Y
Feb. 5, 1923
1145. Myers, Mildred Elverta Y
Feb. 6, 1923
1146. Hersh, Claude Elwood Y
March 18, 1923
1147. Rohrbaugh, George Jr. Y
March 28, 1923
1148. Landis, Mildred Romaine E
March 29, 1923

Samuel, Jr. and Gussie A. (Myers)
April 14, 1922
Chauncey M. and Hester V. (Shue)
April 16, 1922
John A. and Ellen (Rohrbaugh)
April 22, 1922
Allen E. and Lora (Cramer)
April 23, 1922
William and Erma (Miller)
April 23, 1922
Jacob K. and Mary E. (Spangler)
May 29, 1922
Norman B. and Lottie E. (Miller)
May 14, 1922
Daniel S. and Blanche A. (Seigman)
May 25, 1922
Rev. Paul D. and Kittie H. (Huff)
May 25, 1922
Adult
June 24, 1922
Norman and Fanny (Trump)
July 29, 1922
Charles Q. and Mary J. (Stifler)
July 30, 1922
Earl M. and Louise (Thoman)
Aug. 4, 1922
Lewis and Augusta (Graser)
Aug. 4, 1922
William and Erma (Snyder)
Aug. 6, 1922
Melvin A. and Louisa (Miller)
Aug. 20, 1922
John L. and Lizzie (Bange)
Aug. 27, 1922
Milton and Florence (Roser)
Sept. 3, 1922
Elwood D. and Bertha G. (Garrett)
Sept. 2, 1922
Alvin and Viola S. (Myers)
Oct. 14, 1922
Charles F. and Lillian A. (Shorb)
Oct. 30, 1922
David and Joanna (Dusman)
1922
Melvin C. and Lottie (Kaltreider)
Jan. 27, 1923
Milton R. and Lillie M. (Smith)
Feb. 26, 1923
Jesse M. and Maggie T. (Werner)
April 10, 1923
Willis V. and Annie I. (Kaltreider)
May 12, 1923
Curvin O. and Goldie M. (Thomas)
May 17, 1923
Cleathon A. and Edith N. (Lentz)
June 21, 1923
William Henry and Sadie N.
June 24, 1923 (Bricker)
George M. and Ada M. (Rohrbaugh)
July 8, 1923
Vernon and Hilda (Bankert)
July 15, 1923

1149. Snyder, Jacob Wesley E
March 30, 1923
1150. Ruhlman, Romaine Viola E
Sept. 19, 1920
1151. Ruhlman, Ruby Arlene E
Nov. 16, 1921
1152. Wolfgang, John Henry Y
Oct. 6, 1922
1153. Hamm, Melvin Thomas Y
July 25, 1923
1154. Miller, Violet Olivia Y
July 24, 1923
1155. Bortner, Kenneth Leroy E
July 8, 1923
1156. Ruhlman, Pauline Elizabeth E
Sept. 26, 1923
1157. Shearer, Sterling Claude E
Sept. 11, 1923
1158. Taylor, William Leander E
Aug. 7, 1923
1159. Becker, Leroy Jesse Y
Nov. 10, 1923
1160. Shearer, Erma Romaine E
Jan. 16, 1924
1161. Ehrhart, Kenneth William E
Jan. 17, 1924
1162. Bortner, William Donald E
Jan. 14, 1924
1163. Swartz, Miriam Rosella E
Feb. 26, 1924
1164. Forney, Edna Frances E
March 13, 1919
1165. Cramer, Beulah Austie E
Dec. 15, 1923
1166. Krebs, Treva Marie E
Jan. 10, 1924
1167. Krebs, Edith Alverta E
Jan. 8, 1924
1168. Sterner, Russell Armon E
April 17, 1924
1169. Baugher, Nellie May E
Jan. 24, 1924
1170. Cornbower, Dorothy Marie Y
Feb. 5, 1924
1171. Bortner, Thelma Romaine E
March 28, 1924
1172. Hartman, Gloria Marie E
March 2, 1924
1173. Rinehart, Lillian Estella E
March 4, 1924
1174. Miller, Paul Jacob E
Dec. 3, 1923
1175. Amspacher, Beatrice Estella E
April 1, 1924
1176. Shaffer, John Harry Y
March 15, 1924
1177. Myers, Paul Eugene Y
March 3, 1924
1178. Wolfgang, Treva Romaine Y
March 29, 1924
1179. Rohrbaugh, William Eugene E
June 16, 1924

John and Nellie (Garrett)
July 15, 1923
Ross and Daisy (Dubs)
July 18, 1923
Ross H. and Daisy (Dubs)
July 18, 1923
Lewis W. and Rachel A. (Utz)
Aug. 12, 1923
Melvin D. and Iva R. (Thomas)
Sept. 9, 1923
Chester F. and Amy S. (Hamm)
Sept. 15, 1923
Allen and Lanta (Shearer)
Sept. 16, 1923
Ross H. and Daisy (Dubs)
Oct. 5, 1923
Paul and Lettie (Saubel)
Nov. 18, 1923
Clayton and Lucinda (Thoman)
Nov. 18, 1923
Philip M. and Annie M. (Hetrick)
Jan. 10, 1924
Noah A. and Cassie (Sterner)
Feb. 7, 1924
Kenneth and Mary (Barbehenn)
Feb. 24, 1924
Ralph and Janet (Ehrhart)
Feb. 24, 1924
Paul and Jennie (Wentz)
March 27, 1924
William and Catharine
April 2, 1924
William and Austie (Krebs)
April 4, 1924
Melvin C. and Lottie M. (Kaltreider)
April 18, 1924
Charles E. and Luella
April 20, 1924
Lovie M.
April 24, 1924
Paul and Leisetha (Boehler)
April 26, 1924
Henry J. and Bertha M. (Douglas)
April 27, 1924
Levi E. and Effie (Kessler)
April 27, 1924
Donald and Luella
May 4, 1924
David and Joanna (Dusman)
May 4, 1924
Paul L. and Lizzie (Grote)
May 4, 1924
M. B. and Goldie
May 11, 1924
Roland W. and Mabel A. (Bricker)
May 17, 1924
Paul E. and Florence (Brodbeck)
June 5, 1924
Jesse T. and Hester M. (Brenneman)
June 22, 1924
Amott and Annie C. (Krebs)
June 29, 1924

1180. Flemmens, Mildred Bernice April 21, 1924	E	Frank and Savannah (Gable) June 29, 1924
1181. Dubs, Hilda Josephine May 17, 1900	Y	Adult July 5, 1924
1182. Rohrbaugh, Clyde Donald June 4, 1924	Y	A. Paul and Annie K. (Miller) July 6, 1924
1183. Becker, Cearon Smith May 16, 1924	Y	Roye C. and Miriam A. (Smith) July 13, 1924
1184. Grote, Albert Nevin June 14, 1924	E	Albert and Bertie (Albright) July 19, 1924
1185. Myers, Kenneth Glenn May 23, 1924	E	Allen and Lora (Cramer) July 26, 1924
1186. Meckley, Marguerite Beulah Dec. 4, 1923	E	Bertus and Lettie (Myers) Aug. 4, 1924
1187. Brodbeck, Annabelle May May 25, 1924	Y	Melvin W. and Lettie A. (Bortner) Aug. 31, 1924
1188. Landis, Miriam Irene April 8, 1924	E	Vernon and Hilda (Bankert) Sept. 7, 1924
1189. Trone, Relda Landis April 11, 1924	E	Maurice and Carrie (Landis) Sept. 7, 1924
1190. Rohrbaugh, Curvin Leroy Aug. 11, 1924	Y	George W. and Sarah J. (Baugher) Sept. 20, 1924
1191. Miller, Harry Allen Sept. 15, 1924	Y	Harry A. and Sadie (Strausbaugh) Sept. 24, 1924
1192. Grimm, Clair Malcolm Oct. 29, 1923	E	Clair and Mary (Snyder) Oct. 5, 1924
1193. Snyder, Kenneth Eugene Oct. 17, 1923	E	George and Mabel (Kaltreider) Oct. 12, 1924
1194. Miller, Malden Leroy Aug. 19, 1924	E	Malden and Margaret (Wildasin) Oct. 12, 1924
1195. Grote, Earl Miller Sept. 10, 1924	E	Earl and Anna (Miller) Oct. 19, 1924
1196. Thoman, Richard Oren Sept. 17, 1924	Y	Charles E. and Maudie E. (Hamm) Nov. 2, 1924
1197. Caslow, Lizzie Viola Oct. 14, 1924	Y	John P. and Lizzie (Kraber) Nov. 2, 1924
1198. Smith, Louise Thoman Oct. 17, 1924	Y	Earl M. and Louise I. (Thoman) Nov. 24, 1924
1199. Hoffacker, Burnall Eugene Nov. 5, 1924	E	Roscoe and Beulah (Barbehenn) Dec. 25, 1924
1200. Landis, Marie Grace July 27, 1924	E	John and Lovie (Nafe) Dec. 28, 1924
1201. Linch, Bettie Odessa Dec. 15, 1924	Y	Eli and Elizabeth (Bentz) Dec. 29, 1924
1202. Warner, Seabert B. Sept. 26, 1887	K	Henry F. and Julian B.
1203. Warner, Estella Celeste Oct. 25, 1879	K	Henry F. and Julian B.
1204. Warner, George Washington June 22, 1881	K	Henry F. and Julian B.
1205. Warner, Paul B. Jan. 25, 1884	K	Henry F. and Julian B.
1206. Miller, John Henry Oct. 1871	K	Jacob L. and Susian
1207. Miller, Paul Lewis Feb. 2, 1891	K	Jacob L. and Susian
1208. Miller, Roy Daniel March 16, 1902	K	Jacob L. and Susian
1209. Landis, Vergie Anna Nov. 28, 1924	E	Harry and Ella (Bankert) Jan. 13, 1925
1210. Cramer, Harry Lawrence Dec. 26, 1924	E	John and Lizzie (Bange) Feb. 4, 1925

1211. Ehrhart, Richard Lewis E
Feb. 28, 1925
Rev. Kenneth and Mary
March 22, 1925 (Barbehenn)

1212. Cramer, Arnold Sodorus E
March 1, 1925
Edward and Lydia (Sodorus)
April 5, 1925

1213. Doll, Rosella Spangler E
March 11, 1925
Melvin and Estella (Spangler)
April 9, 1925

1214. Thoman, Norma May E
Oct. 9, 1924
Grover and Emma
April 19, 1925

1215. Stambaugh, Kenneth Seymour Y
July 9, 1924
Norman B. and Lottie E. (Miller)
May 10, 1925

1216. Thoman, Ailliene Virginia E
March 26, 1925
Levi S. and Alice (Messersmith)
May 31, 1925

1217. Thoman, Arlene Violet E
March 26, 1925
Levi S. and Alice (Messersmith)
May 31, 1925

1218. Roser, Kenneth Leroy E
April 15, 1925
Claude and Carrie (Amspacher)
May 31, 1925

—1219. Henry, Geraldine Elizabeth Y
April 27, 1925
Paul E. and Mary C. (Shue)
June 7, 1925

1220. Meckley, Leroy Henry E
Dec. 5, 1924
John and Irene
June 30, 1925

1221. Luckenbaugh, William Clarence E
June 17, 1925
William and Pauline (Hoffman)
July 2, 1925

1222. Amspacher, Edna Romaine E
May 18, 1925
Robert and Amanda (Luckenbaugh)
July 12, 1925

1223. Yoder, Henry Frederick Y
Nov. 7, 1924
William F. and Anna S. (Koester)
July 19, 1925

1224. Newcomer, Paul Amos Y
May 12, 1925
Amos W. and Flora M. (Depfer)
July 26, 1925

1225. Werner, Saranda Hannah Y
June 7, 1925
Charles Q. and Mary J. (Stifler)
Aug. 2, 1925

1226. Garrett, Kenneth Clyde E
June 25, 1925
John and Edna (Anstine)
Aug. 13, 1925

1227. Kaltreider, Vincent Emanuel E
May 6, 1925
Vincent and Erma (Landis)
Aug. 13, 1925

1228. Thoman, Virgie Annabelle E
July 16, 1925
George and Jennie (Amspacher)
Aug. 21, 1925

1229. Fuhrman, Henry Edward E
July 18, 1925
Curvin and Lettie (Kraber)
Sept. 5, 1925

1230. Meckley, Dorothy May E
June 22, 1925
Paul and Ola
Sept. 6, 1925

1231. Krebs, Mildred Snyder E
June 5, 1925
William and Erma (Snyder)
Sept. 6, 1925

1232. Hamm, Mary Jane Y
March 20, 1924
Milton R. and Lillie M. (Smith)
Sept. 12, 1925

1233. Rohrbaugh, Frances May Y
Aug. 11, 1925
Calvin S. and Tersie M. (Hamm)
Sept. 12, 1925

1234. Humbert, Kathleen Maria Y
July 6, 1925
David F. and Hilda M. (Troxell)
Sept. 13, 1925

1235. Whitcomb, Dean Schenck E
Oct. 13, 1920
Roy and Goldie
Sept. 13, 1925

1236. Bortner, Lewis G. E
June 30, 1925
Lewis and Augusta (Graser)
Sept. 16, 1925

1237. Myers, Donald Levere E
Sept. 14, 1925
Allen and Lora (Cramer)
Oct. 16, 1925

1238. Stone, Stephen Hedian E
March 27, 1925
Stephen and Anna (Meckley)
Oct. 24, 1925

1239. Sterner, Ray Donald Y
Jan. 23, 1925
Jesse M. and Maggie T. (Werner)
Oct. 27, 1925

1240. Baugher, Elizabeth Leisetha E
Sept. 1, 1925
Paul and Leisetha (Boehler)
Nov. 17, 1925

1241. Snyder, John Henry E
April 16, 1925
John and Nellie (Garrett)
Nov. 17, 1925

1242. Krebs, Frances Irena E
Oct. 27, 1925
1243. Senft, Kenneth Charles E
Aug. 8, 1925
1244. Myers, Truth Naomi Y
May 23, 1925
1245. Wehrly, Vergie May Y
Nov. 17, 1925
1246. Rinehart, Millard Walter E
Dec. 5, 1925
1247. Krebs, Miriam Grace E
Oct. 28, 1925
1248. Cooper, Mary May Y
Oct. 28, 1925
1249. Cramer, Lawrence Zacharias E
Dec. 14, 1925
1250. Livingston, Richard Henry Y
Nov. 22, 1925
1251. Meckley, Marvin Bertus E
Oct. 30, 1925
1252. Thoman, Esther Anetta E
Dec. 18, 1925
1253. Bricker, Anna Romaine Y
Jan. 22, 1926
1254. Miller, Treva Romaine E
Nov. 19, 1925
1255. Strausbaugh, Ida Marie Y
Feb. 21, 1925
1256. Shue, Veryl Gordon Y
Nov. 3, 1925
1257. Pittinger, Nell Y

1258. Etter, Daisy Y

1259. Huggens, Louise Alverta Y
Feb. 11, 1926
1260. Rohrbaugh, Sadie Viola Y
June 2, 1926
1261. Markle, Darthy May Y
April 24, 1926
1262. Bortner, Robert Granton E
Sept. 1, 1925
1263. Mosebrook, Mary Louise E
Nov. 11, 1925
1264. Kaltreider, Romaine Ellen E
May 3, 1926
1265. Trump, Helen Merlene Y
April 23, 1926
1266. Thoman, Samuel R. E
June 26, 1926
1267. Rohrbaugh, James Madison Y
May 8, 1926
1268. Albright, Verma May E
Aug. 11, 1926
1269. Myers, Irwin Lewis E
Dec. 30, 1925
1270. Taylor, Anna Eloise E
July 18, 1926
1271. Gerhart, Irwin Richard Y
Oct. 16, 1925
1272. Nye, Harold Henry Y
March 20, 1926

Raymond and Louise (Thoman)
Nov. 22, 1925
Harry and Effie (Krebs)
Nov. 24, 1925
John H. and Maude E. (Maus)
Dec. 13, 1925
Clarence J. and Ethel C. (Hendrix)
Dec. 20, 1925
Luther and Lettie (Krebs)
Dec. 31, 1925
Melvin C. and Lottie M. (Kaltreider)
Jan. 1, 1926
Walter E. and Jennie (Huggens)
Jan. 13, 1926
Lawrence and Alice (Thoman)
Jan. 17, 1926
Dr. Walter R. and Pearl E.
Feb. 17, 1926 (Jasmur)
Bertus and Lettie (Myers)
March 5, 1926
Jacob and Annie (Sterner)
March 7, 1926
Jacob R. and Maggie (Leinert)
March 8, 1926
William and Lettie (Nafe)
March 10, 1926
Howard and Ida C. (Miller)
March 13, 1926
John A. and Henrietta (Muth)
April 29, 1926
Adult
May 2, 1926
Adult
May 2, 1926
Harry and Viola (Rohrbaugh)
May 9, 1926
John D. and Lettie (Rohrbaugh)
June 6, 1926
Paul L. and Ruth S. (Caslow)
June 20, 1926

July 25, 1926
George and Mazie (Meckley)
July 25, 1926
Vincent and Erma (Landis)
July 25, 1926
Harry and Amy L. (Rohrbaugh)
July 30, 1926
George and Annie (Amspacher)
Aug. 15, 1926
Raymond E. and Edna M. (Black)
Aug. 15, 1926
John and Mabel (Garman)
Sept. 11, 1926
Cleathon A. and Edith N. (Lentz)
Sept. 30, 1926
Clayton and Lucinda (Thoman)
Nov. 7, 1926
Evan H. and Eva E. (Sipe)
Nov. 14, 1926
Henry F. and Stella M. (Matthew)
Nov. 14, 1926

1273. Rinehart, Florence Alice E
Aug. 13, 1926
1274. Wolfgang, Walter Eugene Y
Sept. 24, 1926
1275. Miller, Sterling Ray Y
Oct. 19, 1926
1276. Rohrbaugh, Betty Romaine Y
Dec. 4, 1926
1277. Doll, Frances Viola E
Dec. 26, 1926
1278. Rampley, Arthur Augustus Y
April 19, 1922
1279. Rampley, William Richard Y
May 2, 1924
1280. Rampley, Walter Milford Y
Nov. 4, 1926
1281. Shaffer, Roland Russell Y
Dec. 27, 1926
1282. Hetrick, Robert Edward Y
Feb. 14, 1927
1283. Wentz, Helen May E
Nov. 25, 1926
1284. Ehrhart, Carl Eugene E
Jan. 26, 1927
1285. Bortner, Dorothy May E
Nov. 26, 1926
1286. Albright, Arlene May E
Nov. 14, 1926
1287. Newcomer, James Richard Y
Jan. 18, 1927
1288. Rohrbaugh, Marie Frances Y
March 29, 1927
1289. Snyder, William Bortner Y
Dec. 24, 1926
1290. Miller, William Curvin Y
March 20, 1927
1291. Rinehart, Braden Levi E
April 1, 1926
1292. Meckley, Robert Alpheus E
Nov. 12, 1926
1293. Rohrbaugh, Dean Burnell Y
Oct. 10, 1926
1294. Shue, Billie Conrad Y
Feb. 10, 1927
1295. Rohrbaugh, Burnell Glenn Y
April 25, 1927
1296. Cramer, Sarabella Loretta E
April 15, 1927
1297. Hillegas, Glenn L. E
April 22, 1927
1298. Hamm, Lloyd Junior Y
May 1, 1927
1299. Messersmith, John Albert E
May 5, 1927
1300. Shue, Wilford Burnell Y
May 31, 1927
1301. Krebs, Mayola Joyce Y
May 8, 1927
1302. Rohrbaugh, Robert E
June 30, 1927
1303. Bortner, Gerald Alexander E
July 16, 1927

David and Joanna (Dusman)
Nov. 24, 1926
Jesse T. and Hester M. (Brenneman)
Dec. 3, 1926
Cheater F. and Amy S. (Hamm)
Dec. 31, 1926
Samuel S. and Lettie G.
Jan. 18, 1927 (Kaltreider)
Melvin and Estella (Spangler)
March 2, 1927
William S. and Mary E. (Duncan)
March 3, 1927
William S. and Mary E. (Duncan)
March 3, 1927
William S. and Mary E. (Duncan)
March 3, 1927
Roland W. and Mabel A. (Bricker)
March 13, 1927
Emory E. and Mabel M. (Ebert)
March 19, 1927
James and Sallie
March 19, 1927
Rev. Kenneth and Mary
March 20, 1927 (Barbehenn)
Lewis and Augusta (Graser)
March 22, 1927
Arthur and Elsie (Landis)
March 24, 1927
Amos W. and Flora M. (Depfer)
April 6, 1927
Edwin R. and Lovie I. (Bortner)
April 9, 1927
William B. and Lettie M. (Warner)
April 17, 1927
Curvin C. and Arta M. (Holtzapple)
April 17, 1927
George and Alice (Miller)
April 17, 1927
Paul R. and Susanna
April 17, 1927
George M. and Ada M. (Rohrbaugh)
April 26, 1927
George W. and Annie M. G.
May 13, 1927 (Renoll)
Calvin S. and Tersie M. (Hamm)
May 24, 1927
Edward and Lydia (Sodorus)
May 29, 1927
Levi and Mary
June 6, 1927
Lloyd L. and Arlene F. (Glatfelter)
June 6, 1927
Clayton and Annie (Shearer)
June 12, 1927
Alvin and Viola S. (Myers)
July 18, 1927
Melvin A. and Louisa (Miller)
July 31, 1927
Robert and Lottie (Krebs)
Aug. 2, 1927
Ralph and Janet (Ehrhart)
Aug. 21, 1927

1304. Shuman, Eugene K. E
July 22, 1927
1305. Bortner, Stuart H. E
Feb. 19, 1927
1306. Trump, Gene Lucille Y
June 30, 1926
1307. Winter, John Henry E
April 28, 1892
1308. Markel, Betty Jane Y
Aug. 18, 1927
1309. Shue, Donald Burnell Y
July 13, 1927
1310. Krebs, George Urias E
July 12, 1927
1311. Becker, Roy Sylvester Y
March 4, 1913
1312. Sterner, Floyd Thomas Y
Nov. 30, 1926
1313. Snyder, Phillis Arlene E
Sept. 21, 1927
1314. Meckley, Kenneth Eugene E
Jan. 25, 1927
1315. Garrett, Mary Jane E
June 3, 1927
1316. Kaltreider, John William E
Sept. 24, 1927
1317. Rohrbaugh, Marlin Leander Y
Nov. 26, 1927
1318. Rohrbaugh, Donald Lee Y
Oct. 21, 1927
1319. Wehrly, Pearl Elizabeth Y
Sept. 8, 1927
1320. Cramer, Pauline Elizabeth E
1321. Bortner, Janet Lorraine E
Nov. 23, 1927
1322. Boyd, Fred E
April 27, 1927
1323. Thoman, Marcella Mary E
Nov. 6, 1927
1324. Baugher, William Henry E
Nov. 1, 1927
1325. Meckley, Burnell Earl E
Dec. 19, 1927
1326. Becker, Gloria Edith Y
March 25, 1926
1327. Becker, Esther Marguerite Y
Dec. 14, 1927
1328. Thoman, Frances M. E
March 5, 1928
1329. Dubs, Velma Erma Y
Oct. 20, 1927
1330. Kaltreider, Robert John Y
Jan. 13, 1928
1331. Hamm, Leander Guy Y
May 29, 1926
1332. Miller, Clarence Leroy Y
March 9, 1928
1333. Landis, Fairy R. E
Aug. 27, 1927
1334. Thoman, Alton Leroy E
April 26, 1928

William and Sarah
Aug. 24, 1927
Preston and Mary
Sept. 15, 1927
Freeman M. and Annie L. (Laucks)
Sept. 22, 1927
Henry and Alice
Sept. 24, 1927
Paul L. and Ruth S. (Caslow)
Sept. 25, 1927
George W. and May J. (Caslow)
Sept. 25, 1927
Melvin C. and Lottie M.
Oct. 1, 1927 (Kaltreider)
Adult
Oct. 8, 1927
Jesse M. and Maggie T. (Werner)
Oct. 25, 1927
John and Nellie (Garrett)
Nov. 5, 1927
Paul and Ola
Nov. 27, 1927
John and Edna (Anstine)
Dec. 13, 1927
Vincent and Erma (Landis)
Dec. 18, 1927
Earl R. and Olive E. (Bortner)
Dec. 24, 1927
Raymond E. and Edna M. (Black)
Dec. 24, 1927
Clarence J. and Ethel C. (Hendrix)
Dec. 31, 1927
John L. and Lizzie (Bange)
1927
Levi E. and Effie (Kessler)
Jan. 15, 1928
Martin and Jennie
Jan. 15, 1928
George and Jennie (Amspacher)
Feb. 11, 1928
William and Daisy (Boehler)
Feb. 15, 1928
Bertus and Lettie (Myers)
March 25, 1928
Guy R. and Mabel I. (Diehl)
March 31, 1928
Guy R. and Mabel I. (Diehl)
March 31, 1928
Jacob and Myrtle (Emig)
April 1, 1928
Emory V. and Sadie V. (Werner)
April 3, 1928
Paul H. and Mamie R. (Snyder)
April 6, 1928
Milton R. and Lillie M. (Smith)
April 7, 1928
Emory F. and Bertha V. (Wehrly)
April 8, 1928
John and Lovie (Nafe)
April 8, 1928
William Z. and Viola (Rohrbaugh)
April 30, 1928

1335. Snyder, Mildred Frances E
Jan. 27, 1928
1336. Miller, Dorothy May Y
March 2, 1928
1337. Wehrly, John Albert Y
Nov. 28, 1927
1338. Albright, Mary Louise E
April 5, 1928
1339. Smith, Ralph William E
March 23, 1928
1340. Miller, Arlene Emma E
March 18, 1928
1341. Hamm, Roy Donald Y
March 3, 1928
1342. Rohrbaugh, George Albert Y
May 15, 1928
1343. Bortner, Marlet Eugene E
June 7, 1928
1344. Trump, Myrle William Y
Dec. 25, 1927
1345. Bailey, Kenneth Eugene Y
June 19, 1928
1346. Albright, Lucille Rena Y
June 20, 1928
1347. Doll, Phyllis May E
May 20, 1928
1349. Miller, Glenn Luther E
June 21, 1928
1349. Rohrbaugh, Lois Marie Y
July 7, 1928
1350. Snyder, Harold Leroy Y
July 8, 1928
1351. Fair, Adela Marion E
Aug. 23, 1928
1352. Wagner, Nevin Kenneth E
July 19, 1928
1353. Landis, Lester Emanuel E
Aug. 13, 1928
1354. Rohrbaugh, Miriam Louise Y
Oct. 10, 1928
1355. Miller, Mary Jane E
Sept. 3, 1928
1356. Thoman, William Earl E
Oct. 29, 1928
1357. Bortner, Anna Louise E
Aug. 8, 1928
1358. Wolfgang, Kenneth Leroy Y
Aug. 15, 1928
1359. Kaltreider, George Washington E
Oct. 24, 1928
1360. Shauck, Dorothy Elaine Y
July 21, 1928
1361. Bricker, Mary Eva Y
Sept. 4, 1928
1362. Fishel, John Freeman K
July 11, 1881
1363. Shearer, Bessie Edna K
Dec. 8, 1885
1364. Thoman, Annabelle Mary Y
Aug. 5, 1928
1365. Dubs, Earl Wilson Y
Dec. 28, 1928

Robert and Frances
May 3, 1928
Malden T. and Margaret I.
May 6, 1928 (Wildasin)
Curvin C. and Margaret M. (Emig)
May 13, 1928
Arthur and Elsie (Landis)
May 28, 1928
Earl M. and Louise (Thoman)
June 26, 1928
Ralph and Florence
June 30, 1928
Roy W. and Julia (Fair)
June 30, 1928
Edward R. and Lovie I. (Bortner)
July 1, 1928
Paul and Margaret (Rohrbaugh)
July 4, 1928
Harry and Amy L. (Rohrbaugh)
July 15, 1928
Eugene J. and Florence M.
July 29, 1928 (Rohrbaugh)
Curtis M. and Mary (Kessler)
July 29, 1928
Melvin and Estella (Spangler)
Aug. 15, 1928
Luther and Edna
Aug. 21, 1928
Benjamin F. and Florence M.
Sept. 15, 1928 (Stambaugh)
Rufus V. and Grace V. (Markle)
Oct. 7, 1928
Russell and Velma (Fishel)
Oct. 7, 1928
Clarence and Annie (Trump)
Oct. 20, 1928
Harry and Ellen (Bankert)
Oct. 21, 1928
Samuel S. and Lettie G.
Oct. 21, 1928 (Kaltreider)
Clement and Verna
Oct. 27, 1928
William G. and Edna G.
Nov. 5, 1928
Lewis and Augusta (Graser)
Nov. 7, 1928
Jesse T. and Hester M. (Brenneman)
Nov. 23, 1928
Lloyd and Annie (Mummert)
Nov. 24, 1928
Edward M. and Annie F. (Miller)
Dec. 8, 1928
Jacob R. and Maggie (Leinert)
Dec. 29, 1928
George F. and Mary Ann (Albright)
Aug. 5, 1881
James W. and Elmira Jane
Dec. 22, 1885
Charles E. and Maudie E. (Hamm)
Jan. 20, 1929
Emory V. and Sadie V. (Werner)
Feb. 10, 1929

1366. Garman, Mary Jane Elizabeth E
Oct. 4, 1928
1367. Garman, John Carlin E
Dec. 12, 1925
1368. Garman, David Burnell E
Jan. 7, 1923
1369. Strausbaugh, Jesse Edward Y
Jan. 16, 1929
1370. Shue, Thelma Virginia Y
Feb. 16, 1929
1371. Werner, Anna Marie Y
Feb. 25, 1929
1372. Miller, Amelia Castilia Y
Jan. 10, 1929
1373. Shaffer, Ruth Elizabeth E
March 1, 1929
1374. Krebs, Russell K. E
Jan. 19, 1929
1375. Bortner, Helen Leona E
March 13, 1929
1376. Newcomer, Ruth Lucilia Y
Oct. 18, 1928
1377. Lau, Frieda Elizabeth Y
March 19, 1929
1378. Kessler, Laverne Leroy Y
March 7, 1929
1379. Hamm, Russell Edward Lindbergh
Feb. 19, 1929 [Y]
1380. Snyder, Margaret Louise Y
Jan. 18, 1929
1381. Markel, Evadell Romaine Y
Jan. 23, 1929
1382. Meckley, Geraldine E
Nov. 18, 1928
1383. Kaltreider, Clyde Mahlon E
May 23, 1928
1384. Ruhlman, Wilmer Leroy Y
March 10, 1925
1385. Kaltreider, Ivy Jennie E
Oct. 15, 1928
1386. Shaffer, Paul Eugene Y
May 6, 1929
1387. Shaffer, Philip Ray Y
May 6, 1929
1388. Ehrhart, Sydney Strine E
April 18, 1929
1389. Garman, Doris May E
May 17, 1929
1390. Flemmens, Florence Kathryn E
May 17, 1929
1391. Krebs, Ray Donald E
Jan. 28, 1929
1392. Hersh, Viola Maggie E
Jan. 8, 1929
1393. Yoder, William Franklin Y
June 6, 1927
1394. Henry, Marlyn Dean Y
June 28, 1929
1395. Glatfelter, Gladys Elaine E
Sept. 3, 1926
1396. Landis, Louise A. E
Jan. 23, 1929

John and Bessie
Feb. 28, 1929
John and Bessie
Feb. 28, 1929
John and Bessie
Feb. 28, 1929
Jesse L. and Annie J. (Rohrbaugh)
March 16, 1929
John A. and Henrietta (Muth)
March 19, 1929
Charles Q. and Mary J. (Stifler)
March 29, 1929
Andrew C. and Kathryn M.
March 31, 1929 (Markel)
Roy and Lulu
March 31, 1929
Melvin C. and Lottie (Kaltreider)
April 13, 1929
Levi E. and Effie (Kessler)
April 14, 1929
Amos W. and Flora M. (Depfer)
April 15, 1929
Melvin F. and Lovie E. (Myers)
April 16, 1929
Peter B. and Dorothy A. (Smith)
April 19, 1929
Lloyd L. and Arlene F. (Glatfelter)
April 20, 1929
William B. and Lettie M. (Warner)
April 21, 1929
Paul L. and Ruth S. (Caslow)
April 29, 1929
Bertus and Lettie (Myers)
May 5, 1928
Mahlon and Annie (Baumgardner)
May 15, 1929
Ross H. and Daisy M. (Dubs)
May 23, 1929
Vincent and Erma (Landis)
May 25, 1929
Roland W. and Mabel A. (Bricker)
June 9, 1929
Roland W. and Mabel A. (Bricker)
June 9, 1929
Rev. Kenneth S. and Mary S.
June 13, 1929 (Barbehenn)
William and Relda (Flemmens)
June 23, 1929
Paul and Kathryn (Luckenbaugh)
June 23, 1929
Raymond and Louise (Thoman)
June 29, 1929
William H. and Sadie (Bricker)
July 13, 1929
William F. and Anna S. (Koester)
July 14, 1929
Paul E. and Mary C. (Shue)
July 28, 1929
Horace and Annie (Kerr)
Aug. 4, 1929
John and Lovie (Nafe)
Aug. 18, 1929

1397. Werner, Beatrice McCree Y
March 16, 1929
1398. Rohrbaugh, Phyllis Louise Y
April 20, 1928
1399. Thoman, Kenneth Earl E
Aug. 3, 1929
1400. Miller, Jean Marrguerite E
June 14, 1929
1401. Heathcote, Dennis Eugene Jr. Y
Sept. 10, 1929
1402. Miller, Florence Viola E
June 20, 1929
1403. Sterner, Evelyn Jane Y
March 13, 1929
1404. Ruhlman, Rosella Marie Y
Dec. 6, 1929
1405. Doll, William Nathaniel E
Nov. 17, 1929
1406. Baugher, Kenneth Leroy E
Jan. 26, 1929
1407. Bortner, Robert Burnell E
Jan. 11, 1929
1408. Bortner, Ardella Gene E
Feb. 5, 1930
1409. Shirely, Elenor Ann E
July 29, 1927
1410. Shorb, John Gordon E
Aug. 15, 1917
1411. Shorb, Richard E
Oct. 17, 1918
1412. Wintrode, Pauline May E
March 18, 1930
1413. Bortner, Leona Viola E
March 6, 1930
1414. Albright, Nevin Eugene E
Sept. 22, 1929
1415. Miller, Jeanne Elizabeth E
March 28, 1930
1416. Miller, James Lamar Y
April 6, 1930
1417. Trump, Marlin Richard Y
Feb. 26, 1930
1418. Kaltreider, Erma Jean E
April 1, 1930
1419. Thoman, Frieda Marie E
June 7, 1930
1420. Wolfgang, Anna May Y
Jan. 9, 1930
1421. Renoll, Dabney Levi Y
June 24, 1930
1422. Myers, Richard Cleo Y
Sept. 21, 1929
1423. Rudisill, Margaret Pauline E
June 9, 1930
1424. Taylor, Mary Lucile E
May 23, 1930
1425. Garman, William Clair E
July 20, 1930
1426. Shuman, Vernada May E
Jan. 4, 1930
1427. Warner, Viola Grace E
Jan. 5, 1924

William S. and Mary A. (Kessler)
Sept. 8, 1929
Paul A. and Estie M. (Snyder)
Sept. 8, 1929
Jacob and Myrtle (Emig)
Sept. 23, 1929
Ralph and Florence
Oct. 5, 1929
Dennis C. and Blanche V. (Bricker)
Oct. 27, 1929
William and Lillie (Nafe)
Dec. 21, 1929
Jesse M. and Maggie T. (Werner)
Jan. 29, 1930
Ross H. and Daisy M. (Dubs)
Feb. 4, 1930
Melvin and Estella (Spangler)
Feb. 22, 1930
William and Daisy (Boehler)
Feb. 23, 1930
Paul and Margaret (Rohrbaugh)
March 2, 1930
Allen and Mazie (Kaltreider)
March 2, 1930
Carmi and Minnie (Bortner)
April 13, 1930
John and Lillie
April 20, 1930
John and Lillie
April 20, 1930
Paul and Virgie (Albright)
May 16, 1930
Lewis and Augusta (Graser)
May 25, 1930
Arthur and Elsie (Landis)
June 7, 1930
Leroy and Lottie (Miller)
June 10, 1930
Curvin C. and Arta M. (Holtzapple)
June 15, 1930
Harry and Amy L. (Rohrbaugh)
June 15, 1930
Lloyd and Annie (Mummert)
July 5, 1930
William Z. and Viola (Rohrbaugh)
July 6, 1930
Jesse T. and Hester M.
July 25, 1930 (Brenneman)
Jesse C. and Leona R. (Little)
July 30, 1930
Paul E. and Florence (Brodbeck)
Aug. 5, 1930
Paul and Florence (Kaltreider)
Aug. 7, 1930
Clayton and Lucinda (Thoman)
Aug. 24, 1930
William and Relda (Flemmens)
Aug. 30, 1930
Curvin and Mary (Warner)
Sept. 2, 1930
Clayton and Estella
Sept. 2, 1930

1428. Kaltreider, Kenneth Leroy March 24, 1930	E	Vincent and Erma (Landis) Sept. 14, 1930
1429. Nafe, Gene Emanuel June 3, 1930	E	Emanuel and Lillie (Rohrbaugh) Sept. 18, 1930
1430. Shue, Donald Leverne July 21, 1930	Y	Alvin and Viola S. (Myers) Sept. 20, 1930
1431. Lipscomb, Walter Peter June 17, 1930	Y	Ray W. and Margaret A. (Wood) Sept. 21, 1930
1432. Humbert, Claude Henry Feb. 1, 1930	Y	Charles H. and Mary A. (Flickinger) Nov. 2, 1930
1433. Hamm, Helen Louise Oct. 1, 1929	Y	Milton R. and Lillie M. (Smith) Nov. 4, 1930
1434. Hamm, Robert Eugene Oct. 15, 1930	Y	Lloyd L. and Arlene F. (Glatfelter) Nov. 4, 1930
1435. Myers, Loretta Alliene Oct. 13, 1930	E	Allen and Lora (Cramer) Nov. 8, 1930
1436. Miller, William Carl	E	Norman and Fanny (Trump)
1437. Cramer, Roger Larabe Sept. 20, 1930	E	Edward and Lydia (Sodorus) Nov. 23, 1930
1438. Markel, Stuart Franklin Sept. 5, 1930	Y	Paul L. and Ruth S. (Caslow) Dec. 4, 1930
1439. Rohrbaugh, Dean Edward Nov. 30, 1930	Y	Earl R. and Olive E. (Bortner) Jan. 10, 1931
1440. Keeney, John Henry Feb. 3, 1931	Y	John H. and Frances E. (Rohrbaugh) Feb. 21, 1931
1441. Flemmens, Delores Virginia Oct. 9, 1930	E	Paul and Kathryn (Luckenbaugh) March 20, 1931
1442. Trump, Frances Marie June 17, 1930	E	Wilford and Clova March 23, 1931
1443. Smith, LeRoy H. March 18, 1931	Y	Walter L. and Geraldine C. (Heist) April 11, 1931
1444. Thoman, Esther May Nov. 27, 1930	E	Levi S. and Alice (Messersmith) April 12, 1931
1445. Krebs, John Lamar Sept. 15, 1930	E	John P. and Annie (Hildebrand) April 12, 1931
1446. Meckley, Pearl Gladys Nov. 28, 1930	E	Bertus and Lettie (Myers) April 12, 1931
1447. Bricker, Melvin William March 27, 1931	Y	Jacob R. and Maggie (Leinert) April 18, 1931
1448. Newcomer, John Marvin March 15, 1931	Y	Amos W. and Flora M. (Depfer) April 21, 1931
1449. Rohrbaugh, Lloyd Samuel March 24, 1931	Y	Samuel S. and Lettie G. April 25, 1931 (Kaltreider)
1450. Rohrbaugh, Virginia May March 18, 1931	Y	Aaron D. and Mary C. (Warner) May 3, 1931
1451. Blouse, Charles Elwood Dec. 7, 1930	E	Charles E. and Florence (Albright) May 3, 1931
1452. Rohrbaugh, Cornelia K. March 19, 1931	E	Claude and Anna C. (Krebs) May 8, 1931
1453. Baugher, Daniel Eugene Sept. 12, 1927	Y	Paul and Leisetha M. (Boehler) May 10, 1931
1454. Baugher, Jacob LeRoy May 14, 1930	Y	Paul and Leisetha M. (Baugher) May 10, 1931
1455. Shaffer, Florence Marie March 8, 1931	Y	Roland W. and Mabel A. (Bricker) May 17, 1931
1456. Stair, Gerald Leroy Jan. 5, 1931	Y	William H. and Blanche M. May 18, 1931 (Rohrbaugh)
1457. Miller, Clyde Leroy March 25, 1931	Y	Walter A. and Ada I. (Rohrbaugh) May 22, 1931
1458. Kessler, Thelma Jean March 26, 1931	Y	Peter B. and Dorothy M. (Smith) June 12, 1931

1459. Bortner, Geraldine Elaine E
April 18, 1931
1460. Sanders, George Ernest E
June 29, 1930
1461. Bensel, Mary Edna E
Dec. 29, 1928
1462. Warner, Marguerite May E
May 23, 1931
1463. Senft, Lucreta June E
June 4, 1931
1464. Louey, Luella Velma Y
March 28, 1920
1465. Louey, William Donald Y
Feb. 8, 1923
1466. Louey, Gilbert Henry Y
April 27, 1924
1467. Rohrbaugh, Jean Marie Y
Feb. 10, 1930
1468. Kaltreider, Anna Romaine E
Aug. 9, 1931
1469. Miller, Adaline Mayola Y
July 20, 1931
1470. Sterner, Dean Y
June 24, 1931
1471. Smith, George Edward Y
July 10, 1931
1472. Wehrly, Ethel Louise Y
April 3, 1931
1473. Meckley, Donald Henry Y
July 17, 1931
1474. Bortner, Virginia Lois E
Sept. 11, 1931
1475. Garrett, Charles John E
April 29, 1931
1476. Miller, Gerald Jacob E
April 8, 1931
1477. Renoll, Lois Ann Y
Aug. 6, 1931
1478. Renoll, Nancy Lee Y
July 19, 1931
1479. Myers, Janet Marie E
Nov. 4, 1931
1480. Warner, Francis Duane E
June 19, 1931
1481. Dubs, Harold Henry Y
Dec. 3, 1931
1482. Shuman, Nellie Estella E
July 14, 1931
1483. Snyder, Frances M. E
Jan. 27, 1928
1484. Rohrbaugh, Shirley Marie E
Dec. 11, 1929
1485. Harman, Paul Franklin Y
May 1, 1925
1486. Harman, Newell Dwight Y
Oct. 16, 1931
1487. Taylor, Violet Virginia E
Oct. 22, 1931
1488. Shue, Lovie Isabella Y
Sept. 4, 1931
1489. Dubs, Elsie Virginia
Jan. 25, 1932

Allen and Mazie (Kaltreider)
June 13, 1931
Clarence and Galena
June 14, 1931
William L. and Louise (Bensel)
June 21, 1931
Milton and Florence (Warner)
July 5, 1931
Harry and Effie (Krebs)
July 5, 1931
J. Lloyd and Daisy E. (Werner)
July 12, 1931
J. Llovd and Daisy E. (Werner)
July 12, 1931
J. Lloyd and Daisy E. (Werner)
July 12, 1931
Paul A. and Estie M. (Snyder)
July 19, 1931
Lloyd and Annie (Mummert)
Sept. 5, 1931
Chester F. and Amy S. (Hamm)
Sept. 1, 1931
Jesse M. and Maggie T. (Werner)
Sept. 6, 1931
George P. and Lizzie Mae (Sterner)
Sept. 6, 1931
Curvin C. and Margaret M. (Emig)
Oct. 3, 1931
Henry E. and Lizzie A. (Kopp)
Oct. 9, 1931
Ralph and Janet (Ehrhart)
Oct. 18, 1931
John and Edna (Anstine)
Nov. 4, 1931
Luther and Edna
Nov. 19, 1931
Paul K. and Mazie C. (Smith)
Dec. 6, 1931
Jesse C. and Leona R. (Little)
Dec. 6, 1931
Allen and Lora (Cramer)
Dec. 12, 1931
Raymond and Ruth (Hildebrand)
Dec. 20, 1931
Guy H. and Margie M. (Jones)
Dec. 22, 1931
Curvin and Mary (Warner)
Dec. 28, 1931
Robert and Florence
1931
Alvin and Claudia
Jan. 10, 1932
Rev. Winfield S. and Hazel J.
Jan. 10, 1932 (Parks)
Rev. Winfield S. and Hazel J.
Jan. 10, 1932 (Parks)
Clayton and Lucinda (Thoman)
Jan. 24, 1932
John A. and Henrietta (Muth)
Jan. 31, 1932
Emery V. and Sadie V. (Werner)
Feb. 13, 1932

1490. Auchey, William Harold Y
Oct. 14, 1931
1491. Shauck, Henry Adam Y
Aug. 30, 1931
1492. Miller, Phyllis Elaine Y
April 20, 1931
1493. Wolfgang, William Lewis Y
Oct. 26, 1931
1494. Nafe, Margaret Eliza E
Sept. 20, 1931
1495. Thoman, Melvin Levi E
Dec. 7, 1931
1496. Miller, Lavere Dale Y
May 19, 1932
1497. Luckenbaugh, Loretta Jean E
April 16, 1932
1498. Henry, Phyllis Jenelle Y
Feb. 10, 1932
1499. Hetrick, Fairy Janet Y
March 15, 1932
1500. Bortner, Clyde Laverne E
April 14, 1932
1501. Trump, Robert Dean Y
June 11, 1932
1502. Albright, Marion Jane Y
June 12, 1932
1503. Snyder, Mary Ann Jean Y
June 17, 1932
1504. Norfolk, Melvin Leroy E
Jan. 27, 1931
1505. Blouse, Miriam Viola E
Aug. 6, 1932
1506. Markle, Jacob Edward Y
July 3, 1932
1507. Rohrbaugh, Nancy Louise Y
Sept. 23, 1932
1508. Rinehart, Nadine Bertha E
Nov. 11, 1932
1509. Krebs, Betty May E
Oct. 15, 1932
1510. Rohrbaugh, Allan Leroy Y
Dec. 17, 1932
1511. Meckley, Donald Eugene E
Oct. 14, 1932
1512. Thoman, Edward William E
Dec. 12, 1932
1513. Rudisill, Dorothy Mae E
Dec. 29, 1932
1514. Miller, Lucile Margaret Y
Dec. 19, 1932
1515. Rohrbaugh, Millard Eugene Y
Nov. 3, 1932
1516. Krebs, Rosalie J. Y
Nov. 3, 1932
1517. Miller, Raejeanne Yvonne Y
Feb. 28, 1933
1518. Doll, Glenn Eugene E
April 6, 1933
1519. Rinehart, Rose Marie E
Oct. 1, 1932
1520. Grote, Julian Saville E
April 12, 1933

Melvin M. and Ina A. (Rohrbaugh)
March 4, 1932
Edward M. and Annie F. (Miller)
March 17, 1932
Paul E. and Bessie V. (Craig)
April 10, 1932
Jesse T. and Hester M.
April 17, 1932 (Brenneman)
Emanuel and Lillie (Rohrbaugh)
April 30, 1932
Levi S. and Alice (Messersmith)
May 29, 1932
Walter A. and Ada I. (Rohrbaugh)
June 11, 1932
Charles and Ada
June 16, 1932
Paul E. and Mary C. (Shue)
June 25, 1932
Edward J. and Ruth E. (Masemer)
July 24, 1932
Lewis and Augusta (Graser)
Aug. 2, 1932
Harry and Amy L. (Rohrbaugh)
Aug. 12, 1932
Curtis and Mary (Kessler)
Aug. 14, 1932
Levi M. and Pauline (Boehler)
Aug. 14, 1932
William and Bessie
Aug. 20, 1932
Charles and Florence (Albright)
Aug. 28, 1932
Paul L. and Ruth S. (Caslow)
Sept. 1, 1932
Aaron D. and Mary C. (Warner)
Oct. 24, 1932
David and Joanna (Dusman)
Dec. 18, 1932
Merl and Esta (Walker)
Nov. 19, 1932
Claude and Anna (Krebs)
Feb. 1, 1933
Bertus and Lettie (Myers)
Feb. 2, 1933
William Z. and Viola (Rohrbaugh)
Feb. 21, 1933
Paul and Florence (Kaltreider)
Feb. 23, 1933
Andrew C. and Kathryn M.
March 5, 1933 (Markel)
Edwin R. and Lovie I. (Bortner)
April 25, 1933
Melvin A. and Louisa (Miller)
April 30, 1933
Paul E. and Bessie V. (Craig)
May 3, 1933
Melvin and Estella (Spangler)
May 21, 1933
Leroy and Violet (Warner)
May 29, 1933
Albert and Bertie (Albright)
June 4, 1933

1521. Garman, Jean Lucile March 21, 1933	E	William and Rhelda (Flemmens) June 18, 1933
1522. Bortner, Ada Mae April 1, 1933	E	Spencer W. and Elizabeth July 1, 1933 (Thoman)
1523. Walker, Evelyn June June 21, 1933	E	Alton and Cora (Bortner) Aug. 5, 1933
1524. Bortner, Burnell Robert June 19, 1933	E	Robert A. and Madaline (Krebs) Aug. 12, 1933
1525. Cramer, Robert Dale May 30, 1933	E	Lawrence and Alice (Thoman) Aug. 19, 1933
1526. Kaltreder, Lewis June 24, 1933	E	Lloyd and Annie (Mummert) Aug. 8, 1933
1527. Miller, Margaret Alverta Sept. 22, 1917	Y	Harry A. and Ada G. (Doll) Oct. 12, 1933
1528. Trump, Park Frederick Oct. 14, 1933	E	Park and Treva (Flemmens) Jan. 21, 1934
1529. Bortner, Dwight Lowell Dec. 16, 1933	E	Ralph and Janet (Ehrhart) Feb. 11, 1934
1530. Trump, Donald Lincoln Feb. 12, 1934	E	William and Erma (Miller) March 18, 1934
1531. Pressel, Ray LeRoy Oct. 2, 1933	Y	Raymond C. and Nellie M. (Hamm) March 18, 1934
1532. Bortner, Donald Eugene Jan. 31, 1934	E	Lewis and Augusta (Graser) March 29, 1934
1533. Krebs, Shirley Jane March 15, 1934	E	William L. and Frances (Bortner) April 21, 1934
1534. Myers, Cleathon Anson Aug. 7, 1932	Y	Cleathon A. and Edith N. (Lentz) May 15, 1934
1535. Miller, Delano Gene May 13, 1934	Y	Walter A. and Ada I. (Miller) June 17, 1934
1536. Bricker, Ruth Mae Dec. 29, 1933	Y	Jacob R. and Maggie (Leinert) June 18, 1934
1537. Rohrbaugh, Glenn Elwood June 26, 1934	Y	Melvin and Mamie S. (Zeilman) Aug. 5, 1934
1538. Renoll, Bonnie Lou Feb. 24, 1934	Y	Jesse C. and Leona R. (Little) Aug. 9, 1934
1539. Meckley, Jean Helen April 15, 1934	E	Bertus and Lettie (Myers) Aug. 18, 1934
1540. Sheffer, Lynn Larry Aug. 16, 1934	Y	Francis C. and Romaine (Caslow) Oct. 13, 1934
1541. Ambrosius, David LeRoy July 14, 1934	Y	George N. and Julia E. (Fisher) Oct. 14, 1934
1542. Bortner, Harlan Ray Sept. 18, 1934	E	Henry A. and Anna Oct. 20, 1934
1543. Pumphries, Marjorie Ann June 24, 1934	E	David and Elsie (Rudisill) Oct. 21, 1934
1544. Pumphries, David Steen	E	Oct. 21, 1934
1545. Snyder, Edith Louise March 20, 1934	E	John and Nellie (Garrett) Oct. 21, 1934
1546. Hersh, Robert Earl June 6, 1932	E	William H. and Sadie (Bricker) Oct. 23, 1934
1547. Trump, Sterling Cleo June 3, 1934	Y	Harry and Amy L. (Rohrbaugh) Nov. 8, 1934
1548. Rohrbaugh, Myrna A. Sept. 4, 1934	E	Albert W. and Fanny (Miller) Nov. 16,, 1934
1549. Ruhlman, Betty Louise Nov. 10, 1934	Y	Ross H. and Daisy M. (Dubs) Jan. 4, 1935
1550. Senft, Bettie May Oct. 9, 1934	E	Edwin and Ida M. (Glatfelter) Jan. 6, 1935
1551. Fearnow, Ronald Grayson Aug. 30, 1934	E	Phanuel and Marguerite Jan. 13, 1935 (Barbehenn)

1552.	Wildasin, Delores N. May 31, 1934	E	Melvin and Arlene March 11, 1935
1553.	Seitz, Lamar Mervin Jan. 7, 1935	E	Mervin and Fairy (Landis) March 17, 1935
1554.	Hamm, Robert Alton Feb. 28, 1935	Y	Alton S. and Ida Mae (Cooper) April 2, 1935
1555.	Hildebrand, John Earl	E	J. Earl and Mary April 21, 1935
1556.	Hildebrand, Mary Elizabeth	E	J. Earl and Mary April 21, 1935
1557.	Cramer, Walter L. Jan. 25, 1935	E	Walter and Nellie (Rohrbaugh) May 19, 1935
1558.	Miller, Macletta Jean Sept. 28, 1934	Y	Stanley W. and Grace L. May 19, 1935 (Rohrbaugh)
1559.	Bensel, James C. Nov. 25, 1934	E	W. Leroy and Louise (Bensel) May 26, 1935
1560.	Bensel, Howard Edward May 31, 1932	E	W. Leroy and Louise (Bensel) May 26, 1935
1561.	Krebs, Beulah Ann May 26, 1935	E	Merl and Esta (Walker) June 22, 1935
1562.	Smith, Sidney Fay April 10, 1935	E	George P. and Alliene (Glatfelter) July 6, 1935
1563.	Rohrbaugh, Frances Marie June 18, 1935	Y	Aaron D. and Mary C. (Warner) Juy 11, 1935
1564.	Bortner, Lavern Gilbert June 9, 1925	E	Allen and Mazie (Kaltreider) July 27, 1935
1565.	Garman, Stewart Lamar June 23, 1935	E	Myrl and Annie (Hersh) July 28, 1935
1566.	Clarton, Stephen Sylvester June 25, 1931	E	Sylvester and Anna Aug. 8, 1935
1567.	Clarton, Frank S. Dec. 27, 1932	E	Sylvester and Anna Aug. 8, 1935
1568.	Glatfelter, Patricia Ann April 24, 1935	E	Chester and Marea (Garman) Aug. 11, 1935
1569.	Miller, Shirley Ann Jan. 12, 1935	E	Luther and Edna Aug. 12, 1935
1570.	Louey, Lottie May Sept. 7, 1932	Y	John F. and Katie M. (Bricker) Sept. 3, 1935
1571.	Louey, Janet Marie March 12, 1935	Y	John F. and Katie M. (Bricker) Sept. 3, 1935
1572.	Miller, Faye Lucile Aug. 19, 1935	Y	Chester F. and Amy S. (Hamm) Sept. 22, 1935
1573.	Landis, Andrew Edwin June 4, 1935	E	Vernon and Hilda (Bankert) Sept. 22, 1935
1574.	Snyder, Richard E. May 15, 1935	E	John and Nellie (Garrett) Sept. 22, 1935
1575.	Baugher, Stuart Glenn Jan. 17, 1931	E	William and Daisy (Boehler) Sept. 27, 1935
1576.	Baugher, Janet Edna Feb. 25, 1933	E	William and Daisy (Boehler) Sept. 27, 1935
1577.	Baugher, Ellen Jean July 31, 1935	E	William and Daisy (Boehler) Sept. 27, 1935
1578.	Baugher, Ellenora May July 1, 1935	E	William and Daisy (Boehler) Sept. 27, 1935
1579.	Miller, Virginia Grace Aug. 7, 1935	E	William and Lettie (Nafe) Oct. 26, 1935
1580.	Grote, Nora Lee Sept. 23, 1935	E	Earl and Pauline (Stifler) Nov. 2, 1935
1581.	Wehrly, Charles Leroy Sept. 23, 1935	Y	Curvin C. and Margaret M. (Emig) Nov. 10, 1935
1582.	Krebs, Stanley Allen Oct. 17, 1935	E	Allan and Sadie (Miller) Feb. 23, 1936

1583. Miller, Franklin Donald E
March 25, 1933
1584. Rudisill, Paul K. E
Dec. 2, 1935
1585. Sheffer, Jon Philip Y
Jan. 21, 1936
1586. Rohrbaugh, Machree Mae Y
Feb. 16, 1936
1587. Krebs, Joan Virginia E
May 5, 1935
1588. Grote, Donald Eugene E
March 29, 1936
1589. Luckenbaugh, Marvin Donald E
March 12, 1936
1590. Rohrbaugh, Doris Elaine Y
April 6, 1936
1591. Blouse, Donald Leroy E
March 18, 1936
1592. Nafe, Lena Elizabeth E
Feb. 22, 1936
1593. Smith, Eva Kathleen E
Aug. 25, 1923
1594. Smith, Mildred E
Nov. 14, 1925
1595. Smith, Raymond Kaltreider E
Sept. 1, 1930
1596. Mummert, Betty Alliene Y
Feb. 2, 1936
1597. Kaltreider, Ray Eugene E
June 11, 1936
1598. Yost, Charles Franklin FG
July 1, 1899
1599. Sterner, Conrad Werner D
Aug. 27, 1919
1600. Miller, Clyde Leslie JG
Nov. 7, 1917
1601. Stambaugh, Norman Earl Y
June 6, 1936

Clement and Verna
Feb. 23, 1936
Paul and Florence (Kaltreider)
Feb. 24, 1936
Francis C. and Romaine (Caslow)
April 10, 1936
Norman S. and Nova R.
April 10, 1936 (Kaltreider)
Melvin A. and Louisa (Miller)
April 11, 1936
Albert and Bertie (Albright)
May 3, 1936
George and Goldie (Stifler)
May 23, 1936
Willis R. and Jennie I. (Mosebrook)
May 31, 1936
Charles and Florence (Albright)
June 14, 1936
Emanuel and Lillie (Rohrbaugh)
June 24, 1936
Willis V. and Annie (Kaltreider)
July 5, 1936
Willis V. and Annie (Kaltreider)
July 5, 1936
Willis V. and Annie (Kaltreider)
July 5, 1936
Norman E. and Annie R. (Myers)
July 5, 1936
Urias and Mary E. (Cornbower)
July 12, 1936
Jacob H. and Daisy B. (Rohrbaugh)
Aug. 13, 1899
Jesse M. and Maggie T. (Werner)
Nov. 14, 1920
Chester F. and Amy S. (Hamm)
Feb. 24, 1918
Norman B. and Lottie E. (Miller)
July 13, 1936

not complete

Index to Baptisms

Albright, Alice J. 146
Albright, Annie V. 702
Albright, Arlene M. 1286
Albright, Bernell C. 1144
Albright, Charles F. 107
Albright, Conrad M. 74
Albright, Cora E. 193
Albright, Curtis 475
Albright, Curvin O. 450
Albright, David A. 412
Albright, Dorothy L. 1030
Albright, Estie M. 661
Albright, Ezra J. 416
Albright, Howard W. 9
Albright, Ira M. 308
Albright, Lottie E. 296
Albright, Lucille R. 1346
Albright, Marion J. 1502
Albright, Mary L. 1338
Albright, May E. 950
Albright, Minnie C. 1085
Albright, Myrtle I. 711
Albright, Nevin E. 1414
Albright, Preston W. 1056
Albright, Raymond F. 807
Albright, Robert C. 1138
Albright, Treva E. 907
Albright, Verma M. 1268
Albright, Virgie M. 766
Albright, William H. 714
Ambrosius, David L. 1541
Amspacher, Beatrice E. 1175
Amspacher, Edna R. 1222
Amspacher, Leona M. 840
Amspacher, Preston E. 958
Amspacher, Raymond T. 1020
Auchey, William H. 1490
Bailey, Kenneth E. 1345
Bange, Anna E. 868
Bange, Frances E. 930
Bange, George H. 116
Bange, George W. 980
Bange, Lewis J. 209
Bange, Lizzie M. 261
Bange, Margaret H. 1016
Barbehenn, Beulah V. 413
Barbehenn, Dorothy P. 737
Barbehenn, Esther 341
Barbehenn, Florence R. 634
Barbehenn, Goldie M. 444
Barbehenn, Henry A. 328
Barbehenn, Katie M. 520
Barbehenn, Marguerite H. 862
Barbehenn, Mary S. 462
Barbehenn, Wilford 378
Barthold, James S. 619
Baugher, Daniel E. 1453
Baugher, Edna V. 941
Baugher, Elizabeth L. 1240
Baugher, Ellen J. 1577
Baugher, Ellnora M. 1578
Baugher, Jacob L. 1454
Baugher, Janet E. 1576
Baugher, Kenneth L. 1406
Baugher, Nellie M. 1169
Baugher, Samuel W. 940
Baugher, Stuart G. 1575
Baugher, William H. 1324
Baum, Daniel S. 1125
Baum, Paul A. 622
Becker, Cearon S. 1183
Becker, Esther M. 1327
Becker, Gloria E. 1326
Becker, Guy R. 659
Becker, Leroy J. 1159
Becker, Margaret J. 142
Becker, Reldie I. 455
Becker, Roy S. 1311
Becker, Samuel 141
Becker, Velma L. 897
Becker, Viola G. 658
Bensel, Howard E. 1360
Bensel, James C. 1559
Bensel, Mary E. 1461
Bentzel, Anna M. 13
Bentzel, Donald M. 1027
Bentzel, Evelyn L. 515
Bentzel, Hazel E. 554
Berthold, Adam 55
Berthold, Ellenora B. 172
Berthold, George E. 31
Black, Corrine V. 744
Black, Erma L. 670
Blouse, Charles E. 1451
Blouse, Donald L. 1591
Blouse, Miriam V. 1505
Boehler, Jacob 244
Boehler, Lizzie R. 541
Boehler, Pauline 841
Boehler, Sterling H. 871
Boehler, William C. 392
Bollinger, Virgie I. 834
Bollinger, Wilson J. 722
Bortner, Ada M. 1522
Bortner, Ammon S. 282
Bortner, Anna L. 1357
Bortner, Ardella G. 1408
Bortner, Arta M. 430
Bortner, Beulah M. 406
Bortner, Burnell R. 1524
Bortner, Catharine E. 832
Bortner, Catharine E. 770
Bortner, Ceo A. 1114
Bortner, Cletus H. 861
Bortner, Cletus S. 340
Bortner, Clyde L. 1500
Bortner, Clyde W. 921
Bortner, Cora M. 928
Bortner, Curvin G. 718
Bortner, Donald E. 1532

Bortner, Dorothy M. 1285
Bortner, Dwight L. 1529
Bortner, Earl C. 916
Bortner, Earl W. 908
Bortner, Emma E. 144
Bortner, Emma M. 214
Bortner, Eva C. 852
Bortner, Frances A. 901
Bortner, Gerald A. 1303
Bortner, Geraldine E. 1459
Bortner, George E. 248
Bortner, George W. 1131
Bortner, Harlan R. 1542
Bortner, Harvey S. 1042
Bortner, Helen L. 1375
Bortner, Henry A. 684
Bortner, Homer 320
Bortner, Howard E. 24
Bortner, Janet L. 1321
Bortner, Jerome M. 562
Bortner, Jessie M. 417
Bortner, Katie M. 223
Bortner, Kenneth L. 1155
Bortner, Kenneth R. 990
Bortner, Lavern G. 1564
Bortner, Leona V. 1413
Bortner, Lethe A. 388
Bortner, Levi E. 310
Bortner, Levi K. 798
Bortner, Levi S. 274
Bortner, Lewis G. 358
Bortner, Lewis G. 1236
Bortner, Marlet E. 1343
Bortner, Media E. 213
Bortner, Mildred L. 1106
Bortner, Miles 179
Bortner, Miles A. 387
Bortner, Minnie M. 369
Bortner, Myra M. 527
Bortner, Paul R. 479
Bortner, Pauline R. 561
Bortner, Preston M. 719
Bortner, Robert A. 764
Bortner, Robert B. 1407
Bortner, Robert G. 1262
Bortner, Sadie H. 132
Bortner, Spencer S. 240
Bortner, Stanley W. 820
Bortner, Stewart S. 576
Bortner, Stewart S. 1018
Bortner, Stuart H. 1305
Bortner, Thelma R. 1171
Bortner, Treva C. 853
Bortner, Viola B. 809
Bortner, Virgie U. 376
Bortner, Virginia L. 1474
Bortner, Wesley S. 246
Bortner, Wilbert S. 156
Bortner, William D. 1162
Bowman, Clifford A. 649
Boyd, Fred 1322
Brandt, Ellen May 165
Brandt, George H. 208
Brandt, John E. P. 61
Brandt, Lillie M. 166
Brandt, Noah W. 104
Brenneman, Bertha M. 1041
Bricker, Alice 30
Bricker, Anna R. 1253
Bricker, Bertha E. 490
Bricker, Charles 196
Bricker, Chester 114
Bricker, Edward 176
Bricker, Emmanuel 47
Bricker, Florence L. 830
Bricker, George A. 408
Bricker, Henry M. 637
Bricker, Jacob R. 431
Bricker, John H. 322
Bricker, Katherine 944
Bricker, Katie M. 451
Bricker, Leah 29
Bricker, Lottie R. 922
Bricker, Mabel A. 384
Bricker, Madaline E. 1087
Bricker, Mary E. 1361
Bricker, Melvin W. 1447
Bricker, Paul M. 551
Bricker, Ralph H. 339
Bricker, Ruth M. 1536
Bricker, Sadie M. 356
Brodbeck, Annabelle M. 1187
Brodbeck, Carlton B. 999
Brodbeck, George R. 590
Brodbeck, George 119
Brodbeck, Lettie M. 180
Brodbeck, Maynard B. 1069
Brodbeck, Melvin W. 437
Brodbeck, Rosa E. 62
Brodbeck, Sadie 218
Bubb, Edwin L. 698
Bubb, Estella M. 925
Buser, Cora E. 882
Caslow, Ada M. 1123
Caslow, Annie 150
Caslow, Edward L. 961
Caslow, Lewis 50
Caslow, Jacob K. 221
Caslow, Joannah 6
Caslow, John P. 252
Caslow, Lizzie V. 1197
Caslow, Maggie M. 428
Caslow, Mary A. 470
Caslow, May J. 726
Caslow, Roy H. 873
Caslow, Romaine 813
Caslow, Ruth S. 599
Clarton, Frank S. 1567
Clarton, Stephen S. 1566
Cooper, Clyde H. 1101
Cooper, Henry M. 827
Cooper, Ida M. 709
Cooper, Mary J. 610
Cooper, Mary M. 1248

Cooper, Vernon M. 556
Copenheaver, Horace P. 1005
Cornbower, Dorothy M. 1170
Cornbower, Elsie M. 1068
Cramer, Anna M. 446
Cramer, Arlene E. 1100
Cramer, Arnold S. 1212
Cramer, Beulah A. 1165
Cramer, Charles A. 506
Cramer, Carroll W. 1028
Cramer, Edward W. 409
Cramer, Emma 256
Cramer, Gordon E. 1059
Cramer, Harry A. 635
Cramer, Harry L. 1210
Cramer, John L. 271
Cramer, John W. 1134
Cramer, Lawrence A. 518
Cramer, Lawrence Z. 1249
Cramer, Martin C. 386
Cramer, Maurice E. 689
Cramer, Naomi 324
Cramer, Pauline E. 885
Cramer, Pauline E. 1320
Cramer, Robert D. 1525
Cramer, Roger L. 1437
Cramer, Russell C. 818
Cramer, Sarabella R. 1296
Cramer, Victor H. 727
Cramer, Walter L. 1557
Cramer, Walter W. 799
Cramer, William A. 217
Crist, Clarence E. 638
Danner, George W. 633
Danner, Harry M. 699
Danner, Nevin E. 913
Deagen, Lucy A. 28
Doll, Frances V. 1277
Doll, Glenn E. 1518
Doll, Marcella S. 1072
Doll, Nathan J. 1
Doll, Phyllis M. 1347
Doll, Rosella S. 1213
Doll, William N. 1405
Dubs, Adam D. 489
Dubs, Alton W. 889
Dubs, Beatrice 368
Dubs, Cora V. 757
Dubs, Daisy M. 345
Dubs, David 22
Dubs, Dorothy S. 886
Dubs, Earl W. 1365
Dubs, Ella J. 370
Dubs, Elsie V. 1489
Dubs, Guy H. 898
Dubs, Guy R. 792
Dubs, Harold H. 1481
Dubs, Hilda J. 1181
Dubs, John J. 288
Dubs, Levi 23
Dubs, Maggie M. 400
Dubs, Minnie M. 351
Dubs, Nora L. 756
Dubs, Paul E. 485
Dubbs, Paul W. 243
Dubs, Sallie W. 265
Dubs, Tobias H. 15
Dubs, Velma E. 1329
Dubs, William W. 315
Ehrhart, Carl E. 1284
Ehrhart, Kenneth S. 539
Ehrhart, Kenneth W. 1161
Ehrhart, Richard L. 1211
Ehrhart, Sydney S. 1388
Emig, Albert C. 239
Emig, Margaret M. 652
Emig, Myrtle M. 586
Emig, Raymond B. 641
Etter, Daisy 1258
Fair, Adela M. 1351
Fair, Elizabeth N. 526
Fearnow, Ronald G. 1551
Fishel, Charles W. 524
Fishel, Cora 72
Fishel, Emeline 263
Fishel, Gladys E. 772
Fishel, John F. 525
Fishel, John F. 1362
Fishel, Mary M. 418
Fishel, Rosa E. 222
Fishel, Stewart J. 985
Fishel, Velma G. 631
Flemmens, Caroline M. 613
Flemmens, Carroll W. 1112
Femmens, Delores V. 1441
Flemmens, Florine K. 1390
Flemmens, Frank W. 153
Flemmens, George F. 819
Flemmens, Malden C. 1064
Flemmens, Mildred B. 1180
Flemmens, Paul G. 697
Flemmens, Rhelda L. 765
Flemmens, Rodger, W. 1003
Flemmens, Treva M. 932
Folkommer, Henry F. 49
Forney, Edna F. 1164
Forney, Mary H. 728
Forney, Roy E. 558
Forney, William H. 113
Furman, Annie S. 906
Fuhrman, Dorothy M. 1060
Fuhrman, Henry E. 1229
Fuhrman, Howard D. 101
Gable, Savannah C. 249
Gantz, Leroy A. 1119
Garman, David B. 1368
Garman, Doris M. 1389
Garman, Fietta 143
Garman, Franklin S. 182
Garman, Jean L. 1521
Garman, John C. 1367
Garman, Mary J. 1366
Garman, Mearl C. 579
Garman, Millard F. 502

Garman, Myrna M. 1091
Garman, Sarah A. 84
Garman, Stewart L. 1565
Garman, William C. 707
Garman, William C. 1425
Garrett, Charles J. 1475
Garrett, George F. 19
Garrett, Kenneth C. 1226
Garrett, Mary J. 1315
Garrett, Mildred R. 1070
Garrett, William H. 835
Geiman, Maria H. 57
Gerhart, Irwin R. 1271
Gladfelter, Alice M. 553
Gladfelter, Gladys E. 1395
Gladfelter, Patricia A. 1568
Gladfelter, Zelutus E. 751
Goodfellow, Edward 18
Goodfellow, Mildred R. 614
Graser, Annie M. 377
Graser, Augusta C. 467
Graser, May P. 333
Grimm, Clair M. 1192
Grote, Albert E. 481
Grote, Albert N. 1184
Grote, Cora A. 205
Grote, Cora R. 1029
Grote, Donald E. 1588
Grote, Earl C. 510
Grote, Earl M. 1195
Grote, Florence V. 414
Grote, George R. 267
Grote, Hannah M. 668
Grote, Julian S. 1520
Grote, Lizzie A. 334
Grote, Margaret A. 734
Grote, Mary E. 574
Grote, Nora L. 1580
Grote, Robert L. 671
Grote, Rose J. 821
Grote, Vergie V. 802
Hamm, Alton S. 686
Hamm, Amy S. 293
Hamm, Andrew 186
Hamm, Anna M. 1141
Hamm, Charles 167
Hamm, Claudie E. 611
Hamm, Cleason S. 937
Hamm, Elsie M. 109
Hamm, Emma 190
Hamm, Helen L. 1433
Hamm, Herbert G. 1052
Hamm, Leander G. 1331
Hamm, Lester W. 943
Hamm, Lloyd J. 1298
Hamm, Luella M. 549
Hamm, Mary J. 1232
Hamm, Maudie E. 354
Hamm, Melvin D. 429
Hamm, Melvin T. 1153
Hamm, Mildred M. 829
Hamm, Milton R. 40
Hamm, Olivia M. 262
Hamm, Randolph V. 828
Hamm, Robert A. 1554
Hamm, Robert E. 1434
Hamm, Robert E. 201
Hamm, Roy D. 1341
Hamm, Russell E. 1379
Hamm, Stanley S. 329
Hamm, Tersie M. 238
Haines, Charles H. 900
Haines, Florence A. 1009
Haines, Norman R. 864
Harman, Newell D. 1486
Harman, Paul F. 1485
Heindel, Charles C. 235
Heindel, Jennie R. 259
Hempfing, Edward 60
Hempfing, George F. 1007
Hempfing, George H. 212
Hempfing, Jennie M. 918
Hempfing, Mary E. 1082
Hempfing, Robert P. 581
Hempfing, Sarah S. 1083
Hempfing, Wayne E. 788
Henry, Clair A. 1097
Henry, Dorothy P. 863
Henry, Elmer W. 1098
Henry, Geraldine E. 1219
Henry, Marlyn D. 1394
Henry, Minnie M. 708
Henry, Phyllis J. 1498
Heathcote, Dennis E. 1401
Hartman, Gloria M. 1172
Hersh, Annie M. 626
Hersh, Claude E. 1146
Hersh, Grace M. 1010
Hersh, Robert E. 1546
Hersh, Stewart L. 1034
Hersh, Viola M. 1392
Hetrick, Alice E. 160
Hetrick, Amanda 185
Hetrick, Annie M. 496
Hetrick, Carroll R. 914
Hetrick, Edward J. 725
Hetrick, Emory E. 640
Hetrick, Fairy J. 1499
Hetrick, Kenneth M. 1111
Hetrick, Latimore L. 690
Hetrick, Lettie M. 589
Hetrick, Lovie M. 415
Hetrick, Marion E. 620
Hetrick, Mary A. 465
Hetrick, Maurice R. 513
Hetrick, Monroe 73
Hetrick, Robert E. 1282
Hildebrand, Anna C. 511
Hildebrand, Jesse B. 682
Hildebrand, John E. 1555
Hildebrand, Mary E. 1556
Hildebrand, Ruth E. 584
Hillegas, Glenn L. 1297
Himes, Archie D. 594

Himes, Ellis E. 911
Himes, Norman H. 729
Holtzapple, Arta M. 608
Holtzapple, Clyde W. 778
Holtzapple, Ethel M. 905
Holtzapple, Gertrude S. 550
Holtzapple, Maurice P. 810
Hoffacker, Burnell E. 1199
Huggens, Louise A. 1259
Huggens, Ralph E. 1067
Huggens, Sterling D. 1118
Humbert, Claude H. 1432
Humbert, Kathleen M. 1234
Jones, Anna M. 129
Jones, Curtis E. 89
Jones, Estella 187
Jones, Henry D. 33
Jones, Landis E. 177
Jones, Rosa E. 191
Kaltreider, Abbie 411
Kaltreider, Adam 342
Kaltreider, Anna R. 1468
Kaltreider, William 42
Kaltreider, Annie I. 301
Kaltreider, Clyde M. 1383
Kaltreider, Edward T. 71
Kaltreider, Erma J. 1418
Kaltreider, George W. 700
Kaltreider, George W. 1359
Kaltreider, Ivy J. 1385
Kaltreider, John W. 1316
Kaltreider, Kenneth L. 1428
Kaltreider, Leroy L. 983
Kaltreider, Lettie G. 531
Kaltreider, Lewis 1526
Kaltreider, Lottie M. 427
Kaltreider, Lovie 547
Kaltreider, Mabel G. 275
Kaltreider, Mabel M. 616
Kaltreider, Mahlon 372
Kaltreider, Mazie A. 636
Kaltreider, Naomi 326
Kaltreider, Paul H. 570
Kaltreider, Percy E. 760
Kaltreider, Ray E. 1597
Kaltreider, Robert J. 1330
Kaltreider, Romaine E. 1264
Kaltreider, Sarah E. 691
Kaltreider, Urias 797
Kaltreider, Vincent E. 1227
Kaltreider, Vincent P. 563
Keeney, John H. 1440
Keller, Albertus H. 127
Keller, Isaiah 36
Keller, Lydia M. 171
Kerr, Charles F. 34
Kerr, Ina A. 434
Kerr, Jesse 379
Kerr, Julian L. 128
Kessler, Effie 426
Kessler, Frederick H. 775
Kessler, Laverne L. 1378
Kessler, Thelma J. 1458
Ketterman, Anna M. 673
Ketterman, George W. 1089
Ketterman, Lulu K. 758
Ketterman, Minnie B. 857
Ketterman, Paul 117
Ketterman, Thomas K. 609
Kling, Anna Mae 1019
Kling, Charles W. 1088
Kling, John H. 945
Knipple, Mildred E. 848
Kraber, Lettie F. 433
Kraber, Lizzie E. 319
Krebs, Ada M. 752
Krebs, Alice J. 106
Krebs, Alton K. 1105
Krebs, Anna C. 181
Krebs, Annie 473
Krebs, Annie E. 96
Krebs, Betty M. 1509
Krebs, Beulah A. 1561
Krebs, Catharine E. 1071
Krebs, Charlotte F. 755
Krebs, Clayton R. 735
Krebs, Clinton F. 419
Krebs, Clyde W. 978
Krebs, Cora 39
Krebs, Curvin L. 564
Krebs, Curvin K. 1066
Krebs, Daisy 257
Krebs, Earl S. 826
Krebs, Edith A. 1167
Krebs, Edna M. 327
Krebs, Effie 318
Krebs, Effie E. 1038
Krebs, Emanuel S. 923
Krebs, Erma E. 837
Krebs, Frances I. 1242
Krebs, Frances E. 970
Krebs, George U. 1310
Krebs, Gladys L. 1061
Krebs, Hattie M. 858
Krebs, Heindel S. 959
Krebs, Jacob F. 997
Krebs, Jeremiah S. 705
Krebs, Jesse 226
Krebs, Joan V. 1587
Krebs, John A. 5
Krebs, John C. 367
Krebs, John F. 1132
Krebs, John L. 1445
Krebs, John P. 542
Krebs, Kathryn S. 867
Krebs, Kate C. 591
Krebs, Kenneth M. 891
Krebs, Laura M. 1140
Krebs, Laura N. 1039
Krebs, Lestie E. 68
Krebs, Lewis F. 353
Krebs, Lizzie 298
Krebs, Lizzie E. 1058
Krebs. Lloyd E. 317

Krebs, Lottie 623
Krebs, Lucy May 210
Krebs, Madaline R. 973
Krebs, Maggie 284
Krebs, Mary 436
Krebs, Mary A. 956
Krebs, Mary M. 137
Krebs, Mary C. 754
Krebs, Maude M. 791
Krebs, Mayola J. 1301
Krebs, Mearl E. 742
Krebs, Mellie 397
Krebs, Melvin C. 350
Krebs, Mildred M. 1120
Krebs, Mildred S. 1231
Krebs, Miriam G. 1247
Krebs, Nita E. 666
Krebs, Norman S. 546
Krebs, Nova R. 1002
Krebs, Ostie L. 232
Krebs, Paul A. 216
Krebs, Ray D. 1391
Krebs, Raymond B. 492
Krebs, Reba C. 1012
Krebs, Rosalie J. 1516
Krebs, Russell K. 1374
Krebs, Sarah A. 303
Krebs, Shirley J. 1533
Krebs, Stanley A. 1582
Krebs, Stewart M. 769
Krebs, Stewart S. 615
Krebs, Titus S. 776
Krebs, Treva M. 1166
Krebs, Velma S. 1024
Krebs, Vera L. 1133
Krebs, Vernon S. 994
Krebs, Weldon M. 947
Krebs, William G. 1055
Krug, Harry V. 578
Landis, Andrew E. 1573
Landis, Arlene M. 1115
Landis, Arnold C. 1031
Landis, Erma A. 675
Landis, Fairy R. 1333
Landis, Kenneth L. 975
Landis, Lester E. 1353
Landis, Louise A. 1396
Landis, Marie G. 1200
Landis, Mildred R. 1148
Landis, Miriam I. 1188
Landis, Robert J. 957
Landis, Velma A. 761
Landis, Vergie A. 1209
Lau, Frieda E. 1377
Lau, Sarah E. 348
Laughman, Mellie K. 269
Linch, Bettie O. 1201
Linch, Curvin S. 528
Linch, Donald F. 1104
Linch, Margaret E. 951
Linch, Marlett L. 872
Lipscomb, Walter P. 1431
Livingston, Richard H. 1250
Louey, Gilbert H. 1466
Louey, Janet M. 1571
Louey, Lottie M. 1570
Louey, Luella V. 1464
Louey, Miriam L. 1017
Louey, William D. 1465
Luckenbaugh, Harold W. 654
Luckenbaugh, John F. 1040
Luckenbaugh, John P. 1014
Luckenbaugh, Kathryn M. 869
Luckenbaugh, Loretta J. 1497
Luckenbaugh, Malden H. 971
Luckenbaugh, Marvin D. 1589
Luckenbaugh, Romaine E. 876
Luckenbaugh, Romaine J. 720
Luckenbaugh, Roman P. 537
Luckenbaugh, Wilford E. 806
Luckenbaugh, William C. 1221
Manchey, Jacob L. 662
Manchey, Robert S. 938
Masamere, Catharine 423
Masamere, Isaac 424
Markle, Betty J. 1308
Markle, Catharine M. 704
Markle, Darthy M. 1261
Markle, Evadell R. 1381
Markle, Jacob E. 1506
Markle, Llewella F. 483
Markle, Paul W. 850
Markle, Stuart F. 1438
Masimore, Harry M. 474
Meckley, Allen L. 401
Meckley, Anna M. 836
Meckley, Arlene D. 1063
Meckley, Burnell E. 1325
Meckley, Catharine B. 992
Meckley, Donald E. 1511
Meckley, Donald H. 1473
Meckley, Dorothy M. 1230
Meckley, Emaline P. 817
Meckley, Florence L. 572
Meckley, Geraldine 1382
Meckley, Grace R. 935
Meckley, Henry E. 309
Meckley, Jean H. 1539
Meckley, John M. 701
Meckley, Kenneth E. 1314
Meckley, Laura M. 870
Meckley, Leroy H. 1220
Meckley, Lottie V. 448
Meckley, Marguerite B. 1186
Meckley, Marvin B. 1251
Meckley, Mary E. 665
Meckley, Nova L. 1036
Meckley, Paul R. 486
Meckley, Pearl G. 1446
Meckley, Robert A. 1292
Messersmith, Alice 391
Messersmith, Beulah M. 1113
Messersmitth, Clayton E. 347
Messersmith, Erwin S. 972

Messersmith, John A. 1299
Miller, Adaline M. 1469
Miller Albert H. 672
Miller, Alpha M. 383
Miller, Alverta A. 1092
Miller, Amelia C. 1372
Miller, Andrew C. 653
Miller, Anna M. 1128
Miller, Anna M. 986
Miller, Annie C. 105
Miller, Annie F. 529
Miller, Annie K. 302
Miller, Annie M. 514
Miller, Arlene E. 1340
Miller, Blanche F. 650
Miller, Chester F. 241
Miller, Clarence L. 1332
Miller, Clark H. 898
Miller, Clayton P. 1047
Miller, Clement J. 299
Miller. Clinton 1043
Miller, Clyde L. 1600
Miller, Clyde L. 1457
Miller, Creeda M. 1057
Miller, Curvin C. 723
Miller, Delano G. 1535
Miller, Dorothy M. 1336
Miller, Earl L. 739
Miller, Edward R. 234
Miller, Effie L. 407
Miller, Ellen R. 169
Miller, Elmer B. 454
Miller, Elsie M. 192
Miller, Eugene N. 732
Miller, Faye L. 1572
Miller, Florence L. 443
Miller, Florence V. 1402
Miller, Frank H. 279
Miller, Franklin D. 1583
Miller, George 88
Miller, George D. 323
Miller, Gerald J. 1476
Miller, Glenn L. 1349
Miller, Goldie M. 360
Miller, Grace R. 724
Miller, Harry A. 1191
Miller, Harvey C. 145
Miller, Henry A. 79
Miller, Henry E. 628
Miller, Howard W. 839
Miller, Jacob R. 78
Miller, James L. 1416
Miller, Jean M. 1400
Miller, Jeanne E. 1415
Miller, John E. 878
Miller, John H. 1206
Miller, John H. 3
Miller, John H. 207
Miller, John R. 140
Miller, Katie E. 456
Miller, Lawrence E. 955
Miller, Lavere D. 1496
Miller. LeRoy F. 571
Miller, Levi A. 80
Miller, Louisa 402
Miller, Lucile M. 1514
Miller, Lydia A. 133
Miller, Macletta J. 1558
Miller, Malden T. 478
Miller, Malden L. 1194
Miller, Marea P. 909
Miller, Marie E. 733
Miller. Margaret A. 1527
Miller, Margaret E. 793
Miller, Maurice B. 505
Miller, Mary L. 679
Miller, Mary J. 1355
Miller, Mazie 1051
Miller, Mildred 982
Miller, Miriam V. 461
Miller, Noah B. 247
Miller, Norman H. 566
Miller, Paul E. 583
Miller, Paul J. 1174
Miller, Paul H. 544
Miller, Paul L. 321
Miller, Paul L. 508
Miller, Paul L. 1287
Miller, Phyllis E. 1492
Miller, Raejeanne Y. 1517
Miller, Raymond C. 782
Miller, Roy D. 1208
Miller. Roy W. 996
Miller, Ruth E. 660
Miller, Rufus 459
Miller, Russell H. 927
Miller, Sadie E. 540
Miller, Sarah E. 762
Miller, Shirley A. 1569
Miller, Stanley W. 912
Miller, Sterling R. 1275
Miller, Tobias 41
Miller, Treva R. 1254
Miller, Velma J. 898
Miller, Viola E. 801
Miller, Violet O. 1154
Miller, Virginia G. 1579
Miller, Walter A. 381
Miller, William C. 278
Miller, William C. 1230
Miller, William C. 1426
Mosebrook, Bertha N. 656
Mosebrook, Florence R. 773
Mosebrook, Margaret R. 890
Mosebrook, Mary L. 1263
Mosebrook, Stuart W. 596
Moyer, Joannah E. 121
Mummert, Betty A. 1596
Mummert, Raymond D. 715
Muth, Henrietta 344
Myers, Adam R. 1110
Myers, Alpheus C. 294
Myers, Annie R. 468
Myers, Cleathon A. 1534

Myers, Cora E. 678
Myers, Della M. 276
Myers, Donald L. 1237
Myers, Ernest A. 1121
Myers, Elmer R. 538
Myers, Elmer J. 790
Myers, Elwood D. 441
Myers, Eva 425
Myers, George L. 749
Myers, Gordon D. 1136
Myers, Gussie A. 484
Myers, Hattie N. 363
Myers, Hilda I. 559
Myers, Irwin L. 1269
Myers, Israel R. 879
Myers, Janet M. 1479
Myers, John C. 325
Myers, Kenneth G. 1185
Myers, Lettie A. 375
Myers, Lloyd L. 851
Myers, Loretta A. 1435
Myers, Lovie P. 696
Myers, Lovie V. 593
Myers, Melvin A. 954
Myers, Mildred E. 1145
Myers, Minerva G. 385
Myers, Minnie E. 264
Myers, Paul E. 1177
Myers, Richard C. 1422
Myers, Truth N. 1244
Myers, Warren A. 405
Nafe, Annie M. 745
Nafe, Emanuel C. 703
Nafe, Gene E. 1429
Nafe, Lena E. 1592
Nafe, Lettie M. 536
Nafe, Margaret E. 1494
Neucommer, Emma 77
Newcomer, Blanche 482
Newcomer, Edward M. 936
Newcomer, Hazel 753
Newcomer, James R. 1287
Newcomer, John M. 1448
Newcomer, Kathryn E. 1107
Newcomer, May V. 1073
Newcomer, Paul A. 1224
Newcomer, Ruth L. 1376
Newman, Amelia M. 64
Norfolk, Melvin L. 1504
Nye, Harold H. 1272
Pittinger, Nell 1257
Pressel, Ray L. 1531
Pressel, Raymond C. 1127
Pumphries, David S. 1544
Pumphries, Marjorie A. 1543
Rampley, Arthur A. 1278
Rampley, Walter M. 1280
Rampley, William R. 1279
Reimold, Frederick O. 763
Renoll, Bonnie L. 1538
Renoll, Dabney, L. 1421
Renoll, Jesse C. 522
Renoll, Lois A. 1477
Renoll, Nancy L. 1478
Rinehart, Anna G. 815
Rinehart, Braden L. 1291
Rinehart, Elwood H. 915
Rinehart, Florence A. 1273
Rinehart, Leroy L. 779
Rinehart, Leva M. 780
Rinehart, Lewis F. 948
Rinehart, Lillian E. 1173
Rinehart, Maurice H. 968
Rinehart, Millard W. 1246
Rinehart, Miriam C. 904
Rinehart, Nadine B. 1508
Rinehart, Paul I. 509
Rinehart, Paul W. 1139
Rinehart, Rose M. 1519
Rinehart, William G. 716
Rinehart, Willis E. 1078
Rohrbaugh, Aaron D. 783
Rohrbaugh, Abel 98
Rohrbaugh, Ada G. 1022
Rohrbaugh, Ada M. 251
Rohrbaugh, Adam N. 2
Rohrbaugh, Albert W. 499
Rohrbaugh, Alfred Paul 229
Rohrbaugh, Alice 200
Rohrbaugh, Alice M. 17
Rohrbaugh, Alice M. 988
Rohrbaugh, Allan L. 1510
Rohrbaugh, Allen L. 69
Rohrbaugh, Alma M. 523
Rohrbaugh, Alpheus P. 254
Rohrbaugh, Alvin G. 390
Rohrbaugh, Amott 155
Rohrbaugh, Amy L. 595
Rohrbaugh, Anna Mary 202
Rohrbaugh, Anna R. 953
Rohrbaugh, Annie G. 382
Rohrbaugh, Annie J. 750
Rohrbaugh, Annie M. 449
Rohrbaugh, Beatrice L. 896
Rohrbaugh, Benjamin F. 453
Rohrbaugh, Betty R. 1276
Rohrbaugh, Beulah I. 588
Rohrbaugh, Blanche L. 1037
Rohrbaugh, Blanche M. 771
Rohrbaugh, Burnell G. 1295
Rohrbaugh, Calvin S. 225
Rohrbaugh, Cassie J. 7
Rohrbaugh, Catharine E. 124
Rohrbaugh, Celestie E. 233
Rohrbaugh, Charles 59
Rohrbaugh, Charles E. 965
Rohrbaugh, Charles H. 48
Rohrbaugh. Chester A. 250
Rohrbaugh, Clair W. 1076
Rohrbaugh, Claude H. 600
Rohrbaugh, Clayton M. 283
Rohrbaugh, Clyde D. 1182
Rohrbaugh, Cora 51
Rohrbaugh, Cornelia K. 1452

Rohrbaugh, Curvin L. 1190
Rohrbaugh, Dallas M. 149
Rohrbaugh, Dean B. 1293
Rohrbaugh, Dean E. 1439
Rohrbaugh, Donald L. 1318
Rohrbaugh, Doris E. 1590
Rohrbaugh, Earl C. 655
Rohrbaugh, Earl R. 625
Rohrbaugh, Edna B. 1084
Rohrbaugh, Edna M. 364
Rohrbaugh, Edward C. 664
Rohrbaugh, Edward L. 573
Rohrbaugh, Edwin R. 495
Rohrbaugh, Ellen 10
Rohrbaugh, Ellen K. 230
Rohrbaugh, Elsie L. 99
Rohrbaugh, Elverta 131
Rohrbaugh, Elverta J. 63
Rohrbaugh, Emma 53
Rohrbaugh, Emma J. 730
Rohrbaugh, Esther V. 1053
Rohrbaugh, Ethel L. 952
Rohrbaugh, Florence G. 692
Rohrbaugh, Florence M. 521
Rohrbaugh, Florence M. 621
Rohrbaugh, Floyd W. 887
Rohrbaugh, Frances M. 1233
Rohrbaugh, Frances M. 1563
Rohrbaugh, George 173
Rohrbaugh, George A. 1342
Rohrbaugh, George, Jr. 1147
Rohrbaugh, George M. 227
Rohrbaugh, George W. 184
Rohrbaugh, Gladys A. 934
Rohrbaugh, Glenn E. 1537
Rohrbaugh, Guy 503
Rohrbaugh, Harold E. 844
Rohrbaugh, Harry 154
Rohrbaugh, Harvey 162
Rohrbaugh, Harvey F. 123
Rohrbaugh, Harvin 4
Rohrbaugh, Howard S. 100
Rohrbaugh, Ina A. 877
Rohrbaugh, Irene 37
Rohrbaugh, Israel J. 38
Rohrbaugh, Ivan 287
Rohrbaugh, Jacob 168
Rohrbaugh, James M. 1267
Rohrbaugh, Jean M. 1467
Rohrbaugh, John 90
Rohrbaugh, John 1048
Rohrbaugh, John D. 66
Rohrbaugh, John G. 395
Rohrbaugh, John M. 197
Rohrbaugh, Jonas W. 270
Rohrbaugh, Laura E. 289
Rohrbaugh, Laura E. 880
Rohrbaugh, Leah A. 824
Rohrbaugh, Lettie 224
Rohrbaugh, Lettie M. 316
Rohrbaugh, Lettie V. 721
Rohrbaugh, LeRoy A. 498
Rohrbaugh, Levi 1049
Rohrbaugh, Lizzie 95
Rohrbaugh, Lizzie A. 335
Rohrbaugh, Lizzie A. 545
Rohrbaugh, Lloyd H. 854
Rohrbaugh, Lloyd S. 1449
Rohrbaugh, Lois M. 1349
Rohrbaugh, Lotta 1044
Rohrbaugh, Lottie M. 420
Rohrbaugh, Lucian 1050
Rohrbaugh, Luella M. 949
Rohrbaugh, Luther J. 786
Rohrbaugh, Machree M. 1586
Rohrbaugh, Mamie A. 338
Rohrbaugh, Marie F. 1288
Rohrbaugh, Marie M. 859
Rohrbaugh, Marl L. 740
Rohrbaugh, Marlin L. 1317
Rohrbaugh, Martha J. 43
Rohrbaugh, Mary A. 1025
Rohrbaugh, Melvin 457
Rohrbaugh, Melvin 677
Rohrbaugh, Melvin A. 373
Rohrbaugh, Mildred E. 939
Rohrbaugh, Minnie A. 463
Rohrbaugh, Minnie M. 87
Rohrbaugh, Minnie V. 16
Rohrbaugh, Millard E. 1515
Rohrbaugh, Miriam L. 1354
Rohrbaugh, Miranda M. 893
Rohrbaugh, Myrna A. 1548
Rohrbaugh, Nancy L. 1507
Rohrbaugh, Naomi I. 843
Rohrbaugh, Nathan W. 438
Rohrbaugh, Nellie G. 903
Rohrbaugh, Norman A. 667
Rohrbaugh, Norman S. 774
Rohrbaugh, Pansy P. 1047
Rohrbaugh, Paul A. 794
Rohrbaugh, Pauline M. 875
Rohrbaugh, Phyllis L. 1398
Rohrbaugh, Quentin F. 458
Rohrbaugh, Racha R. 151
Rohrbaugh, Raymond E. 501
Rohrbaugh, Robert 126
Rohrbaugh, Robert 1302
Rohrbaugh, Robert M. 253
Rohrbaugh, Robert R. 1045
Rohrbaugh, Roy W. 693
Rohrbaugh, Ruth A. 842
Rohrbaugh, Ruth E. 557
Rohrbaugh, Ruth E. 592
Rohrbaugh, Sadie R. 337
Rohrbaugh, Sadie V. 452
Rohrbaugh, Sadie V. 1260
Rohrbaugh, Samuel 178
Rohrbaugh, Samuel S. 464
Rohrbaugh, Sarah A. 26
Rohrbaugh, Sarah E. 111
Rohrbaugh, Saranda R. 534
Rohrbaugh, Shirley M. 1484
Rohrbaugh, Simon 164

Rohrbaugh, Spencer R. 189
Rohrbaugh, Stella M. 314
Rohrbaugh, Treva M. 777
Rohrbaugh, Velma V. 480
Rohrbaugh, Victor 1046
Rohrbaugh, Virginia M. 1450
Rohrbaugh, Walter L. 491
Rohrbaugh, Walter P. 759
Rohrbaugh, Wilford E. 881
Rohrbaugh, Wilmer N. 676
Rohrbaugh, William C. 44
Rohrbaugh, William E. 1179
Rohrbaugh, Willis 865
Roser, Florence 371
Roser, Kenneth L. 1218
Roser, Melvin G. 304
Roser, Stewart 663
Roser, William H. 731
Rudisill, Andrew 560
Rudisill, Dorothy M. 1513
Rudisill, Elsie S. 717
Rudisill, George S. 849
Rudisill, Margaret P. 1423
Rudisill, Paul H. 1001
Rudisill, Paul K. 1584
Rudisill, Paul W. 471
Rudisill, Pauline E. 1000
Rudisill, Pius S. 910
Ruhlman, Betty L. 1549
Ruhlman, Lester L. 960
Ruhlman, Pauline E. 1156
Ruhlman, Romaine V. 1150
Ruhlman, Rosella M. 1404
Ruhlman, Ruby A. 1151
Ruhlman, Wilmer L. 1384
Runk, Alice R. 134
Runk, Mary J. 103
Runk, Sarah E. 21
Runkle, Elvina M. 194
Runkle, Harriett M. 148
Sanders, George E. 1460
Saubel, Annie C. 198
Saubel, Lettie M. 312
Saubel, Rosa E. 152
Schmidt, Chester A. 97
Seaks, Aileen R. 816
Seigman, Annie M. 460
Seigman, Henrietta L. 784
Seigman, William L. 607
Seitz, Lamar M. 1553
Senft, Anna M. 846
Senft, Arlene V. 1033
Senft, Bettie M. 1550
Senft, Catharine I. 789
Senft, Curvin C. 349
Senft, Edna M. 606
Senft, Harry 285
Senft, Kenneth C. 1243
Senft, Lucretia J. 1463
Senft, Mearl K. 706
Senft, Salome L. 884
Senft, William H. 989
Shaffer, Florence M. 1455
Shaffer, John H. 1176
Shaffer, Louise I. 1054
Shaffer, Paul E. 1386
Shaffer, Philip R. 1387
Shaffer, Roland R. 1281
Shaffer, Ruth E. 1373
Shanefelt, Annie A. 585
Shauck, Adam H. 45
Shauck, Adam S. 688
Shauck, Dorothy F. 1360
Shauck, Henry A. 1491
Shauck, Hilda J. 627
Shauck, Marie E. 1081
Shauck, Russell M. 517
Shearer, Amelia A. 14
Shearer, Arlene E. 981
Shearer, Bessie E. 1363
Shearer, Clyde L. 1090
Shearer, Conrad S. 674
Shearer, Emma L. 25
Shearer, Erma R. 1160
Shearer, Florence M. 967
Shearer, Frances L. 1075
Shearer, Herbert H. 575
Shearer, Lettie V. 435
Shearer, Myrtle E. 582
Shearer, Noah C. 993
Shearer, Paul J. 292
Shearer, Pauline L. 1062
Shearer, Raymond D. 466
Shearer, Romaine E. 855
Shearer, Sterling C. 1157
Shearer, Wilford H. 1086
Shearer, William D. 612
Shearer, Willie H. 439
Sheffer, Jon P. 1585
Sheffer, Lynn L. 1540
Sheffer, Theodore T. 67
Shirley, Elenor A. 1409
Shireman, Annie J. 687
Shireman, Curvin J. 580
Shireman, Nellie E. 1482
Shorb, John G. 1410
Shorb, Richard 1411
Shue, Alice 277
Shue, Alta M. 1137
Shue, Alvin 255
Shue, Annie 442
Shue, Billie C. 1294
Shue, Carrie M. 618
Shue, Catharine G. 963
Shue, Dennis 236
Shue, Donald B. 1309
Shue, Donald L. 1430
Shue, Dorothy M. 1093
Shue, Effie E. 410
Shue, Elmer 504
Shue, Elvan L. 916
Shue, Elverta 203
Shue, Elwood 942
Shue, George H. 346

Shue, George L. 624
Shue, George W. 587
Shue, Guy 393
Shue, Hattie F. 268
Shue, Henrietta M. 1032
Shue, Hester V. 313
Shue, Ida 175
Shue, Isaac H. 58
Shue, Jennie K. 642
Shue, John A. 286
Shue, John D. 552
Shue, Katie L. 366
Shue, Laura 355
Shue, Lawrence L. 647
Shue, Lee 195
Shue, Lettie A. 645
Shue, Lillie R. 644
Shue, Lloyd H. 646
Shue, Lovie E. 811
Shue, Lovie I. 394
Shue, Lovie I. 1488
Shue, Lovie M. 432
Shue, Mamie 422
Shue, Mary C. 680
Shue, Mary L. 825
Shue, Pentz 305
Shue, Pius 159
Shue, Raymond I. 648
Shue, Seymour 215
Shue, Thelma V. 1370
Shue, Veryl G. 1256
Shue, Virgie G. 643
Shue, Wilford B. 1300
Shuman, Curvin 603
Shuman, Earl H. 497
Shuman, Eugene K. 1304
Shuman. Lettie M. 683
Shuman, Lloyd W. 847
Shuman, Raymond E. 748
Shuman, Verna M. 924
Shuman, Vernada M. 1426
Smith, Ada P. 795
Smith, Anna M. 1094
Smith, Arabella S. 845
Smith, Clark S. 822
Smith, Eva K. 1593
Smith, George E. 1471
Smith, Ida C. 12
Smith, Ina E. 1130
Smith, John S. 447
Smith, Leroy H. 1443
Smith, Lloyd P. 404
Smith, Louise T. 1198
Smith, Maurice R. 362
Smith, Mazie C. 476
Smith, Mildred 1594
Smith, Millard C. 602
Smith, Nevin K. 1102
Smith, Parker T. 738
Smith, Pauline E. 899
Smith, Preston K. 962
Smith, Ralph W. 1339
Smith, Raymond K. 1595
Smith, Ruth E. 530
Smith, Sydney F. 1562
Smith, Sylvester 75
Smith, Walter L. 747
Smith, Wilford K. 1143
Smith, William O. 577
Smith, Willis V. 352
Snyder, Allen B. 598
Snyder, Anna M. 291
Snyder, Arlene K. 979
Snyder, Beulah M. 895
Snyder, Earl B. 421
Snyder, Edith L. 1545
Snyder, Edward F. 120
Snyder, Elmer B. 892
Snyder, Emanuel J. 306
Snyder, Erma B. 331
Snyder, Frances M. 1483
Snyder, George W. 281
Snyder, George W. 445
Snyder, George W. 651
Snyder, Gordon S. 1099
Snyder, Harold L. 1350
Snyder, Jacob W. 1149
Snyder, John H. 380
Snyder, John H. 1241
Snyder, Kenneth E. 1193
Snyder, Laura F. 359
Snyder, Levi M. 713
Snyder ,Lloyd E. 1116
Snyder, Lloyd P. 814
Snyder, Lillian J. 1109
Snyder, Mamie R. 548
Snyder, Margaret L. 1380
Snyder, Margaret W. 82
Snyder, Margie A. 487
Snyder, Martin G. 987
Snyder, Mary A. 1503
Snyder, Mildred F. 1335
Snyder, Morton C. 995
Snyder, Paul S. 512
Snyder, Phyllis A. 1313
Snyder, Richard E. 1574
Snyder, Rufus V. 710
Snyder, Sophia W. 83
Snyder, Tersie J. 122
Snyder, Titus 984
Snyder, William B. 507
Snyder, William B. 1289
Snyder, William H. 1108
Snyder, William R. 1077
Snyder, Woodrow W. 874
Sodorus, Susan E. 102
Spangler, Allen E. 174
Stahl, Catharine S. 601
Stair, Gerald L. 1456
Stambaugh, Kenneth S. 1215
Stambaugh, Norman E. 1601
Stambaugh, Norwood H. 1124
Sterner, Allen F. 767
Sterner, Ammon H. 108

Sterner, Conrad W. 1599
Sterner, Dean 1470
Sterner, Dorothy A. 800
Sterner, Ellen L. 65
Sterner, Evelyn J. 1403
Sterner, Floyd T. 1312
Sterner, Lizzie M. 883
Sterner, Mantilla C. 20
Sterner, Martha E. 803
Sterner, Ray D. 1239
Sterner, Russell A. 1168
Sterner, Samuel W. 1142
Sterner, Stella I. 472
Stick, Charles F. 11
Stick, Jacob M. 91
Stick, Jennie E. 352
Stick, John C. 219
Stick, Miranda I. 245
Stone, Stephen H. 1238
Strausbaugh, Ada M. 823
Strausbaugh, Amos 139
Strausbaugh, Dora E. 969
Strausbaugh, Edward 81
Strausbaugh, Elmira 157
Strausbaugh, Ida M. 1255
Strausbaugh, Jacob 138
Strausbaugh, Jesse E. 1369
Strausbaugh, Leroy M. 741
Strausbaugh, Wilford 902
Stump, Marie 477
Swam, Walter H. 493
Swartz, Arlene M. 931
Swartz, Elsie J. 258
Swartz, Miriam R. 1163
Taylor, Albert G. 147
Taylor, Amos E. 336
Taylor, Anna E. 1270
Taylor, Clayton G. 399
Taylor, Leola J. 632
Taylor, Luella I. 685
Taylor, Mary L. 1424
Taylor, Romaine A. 1008
Taylor, Violet V. 1487
Taylor, William L. 1158
Thoman, Eillene V. 1216
Thoman, Alice M. 630
Thoman, Alton L. 1334
Thoman, Annabelle M. 1364
Thoman, Annie R. 1006
Thoman, Arlene V. 1217
Thoman, Austin J. 998
Thoman, Barbara M. 768
Thoman, Charles E. 396
Thoman, Earl S. 976
Thoman, Edith A. 1079
Thoman, Edward W. 1512
Thoman, Esther A. 1252
Thoman, Esther M. 1444
Thoman, Fairy A. 888
Thoman, Frances M. 1328
Thoman, Frieda M. 1419
Thoman, George A. 946
Thoman, George F. 1004
Thoman, Harry R. 712
Thoman, Helen R. 1015
Thoman, Inez L. 787
Thoman, Jacob R. 543
Thoman, Kenneth E. 1399
Thoman, Lettie M. 311
Thoman, Lillie A. 290
Thoman, Levi S. 361
Thoman, Lewis H. 890
Thoman, Lizzie 389
Thoman, Louise E. 567
Thoman, Marcella M. 1323
Thoman, Mary L. 1095
Thoman, Melvin A. 831
Thoman, Melvin L. 1495
Thoman, Norma M. 1214
Thoman, Pauline B. 532
Thoman, Ralph A. 833
Thoman, Raymond H. 917
Thoman, Richard O. 1196
Thoman, Roy A. 617
Thoman, Samuel R. 1266
Thoman, Treva M. 1013
Thoman, Virgie A. 1228
Thoman, William C. 639
Thoman, William E. 1356
Thoman, William H. 242
Thoman, William Z. 736
Tracy, Emeline 27
Trone, Catharine F. 1021
Trone, Harvey E. 112
Trone, Lucy A. 1065
Trone, Relda L. 1189
Trone, Saranda 85
Trone, Stewart A. 1117
Trump, Amanda 188
Trump, Clyde H. 1122
Trump, Cora 163
Trump, Donald L. 1530
Trump, Edwin M. 307
Trump, Elsie 35
Trump, Eve E. 32
Trump, Fanny 569
Trump, Frances M. 1442
Trump, Freeman M. 228
Trump, Frederick 115
Trump, Frederick 920
Trump, Gene L. 1306
Trump, George 1011
Trump, Helen B. 604
Trump, Helen M. 1265
Trump, Henry 568
Trump, Ida 93
Trump, John 206
Trump, Marlin R. 1417
Trump, Melvin 746
Trump, Myrtle W. 1344
Trump, Nettie 199
Trump, Park F. 796
Trump, Park F. 1528
Trump, Robert D. 1501

Trump, Susanna 161
Trump, Sterling C. 1547
Trump, Wilford 695
Utz, Millard A. 519
Wagner, Nevin K. 1352
Wagner, Park S. 919
Walker, Evelyn J. 1523
Walker, Franklin 110
Warehime, Agatha L. 743
Warehime, Mildred S. 929
Warehime, Myrtle I. 974
Warner, Estella C. 1203
Warner, Florence 1135
Warner, Francis D. 1480
Warner, George W. 1204
Warner, Lettie M. 533
Warner, Marguerite M. 1462
Warner, Mary A. 781
Warner, Paul B. 1205
Warner, Sadie B. 266
Warner, Seabert B. 1202
Warner, Viola G. 1427
Weaver, Edward 183
Wehrly, Alice S. 158
Wehrly, Annie S. 343
Wehrly, Bertha V. 488
Wehrly, Charles H. 54
Wehrly, Charles L. 1581
Wehrly, Curvin C. 516
Wehrly, David S. 694
Wehrly, Ethel L. 1472
Wehrly, John A. 1337
Wehrly, John W. 92
Wehrly, Lettie E. 374
Wehrly, Lillie M. 204
Wehrly, Lizzie M. 469
Wehrly, Pearl E. 1319
Wehrly, Vergie M. 1245
Wentz, Bertha E. 231
Wentz, Elvie J. 357
Wentz, Helen M. 1283
Wentz, Jennie 273
Werner, Anna M. 1371
Werner, Annie C. 297
Werner, Beatrice M. 1397
Werner, Catharine 605
Werner, Charles E. 56
Werner, Chester J. 440
Werner, Daisy E. 365
Werner, Dora M. 500
Werner, Florence I. 856
Werner, Frederick S. 260
Werner, Henry 130
Werner, Lestie 211
Werner, Levi A. 657
Werner, Lewis C. 403
Werner, Maggie T. 280
Werner, Margaret M. 804
Werner, Mary M. 805
Werner, Sadie V. 330
Werner, Sarah 295
Werner, Saranda H. 1225
Werner, Violet M. 1129
Werner, William F. 1023
Werner, William S. 237
Wertz, Mary M. 220
Wertz, Theodore A. 135
Whitcomb, Dean S. 1235
Wildasin, Dolores N. 1552
Wildasin, Ive L. 785
Wildasin, Levi J. 597
Wildasin, Mary L. 669
Wilhelm, Bertha M. 866
Winter, Earl G. 1103
Winter, Jacob C. 272
Winter, John H. 1307
Winter, Lottie H. 300
Wintrode, Pauline M. 1412
Wise, Grace V. 565
Wolfgang, Abdel E. 46
Wolfgang, Alice 170
Wolfgang, Anna M. 1420
Wolfgang, Delphy E. 94
Wolfgang, Ella L. 76
Wolfgang, Ellen 118
Wolfgang, Eva M. 1026
Wolfgang, George U. 555
Wolfgang, Jacob W. 894
Wolfgang, Jesse T. 494
Wolfgang, John H. 1152
Wolfgang, Kenneth L. 1358
Wolfgang, Lettie M. 984
Wolfgang, Lewis 52
Wolfgang, Lewis A. 1080
Wolfgang, Lizzie M. 933
Wolfgang, Mary L. 812
Wolfgang, Sarah M. 8
Wolfgang, Sarah R. 681
Wolfgang, Treva R. 1178
Wolfgang, Walter, E. 1274
Wolfgang, William L. 1493
Wolfgang, Willis A. 629
Wolfram, Clinton J. 136
Yeakle, George 86
Yoder, Edna L. 1126
Yoder, Henry F. 1223
Yoder, William F. 1393
Yost, Charles Franklin 1598
Yost, George F. 70
Yost, Jacob W. 398
Zartman, Melvin C. 535
Ziegler, Charles H. 1035
Ziegler, Edwin 125
Ziegler, Norene L. 1096
Zumbrum, Clark D. 991

The Burial Record

The burial record at the Stone Church is also divided into two parts. Part I is a record of all the known burials made in the old cemetery at the church. The first date of burial of which we now have any record is 1772, and the last one was made in 1934. There must have been many burials before 1772 because the congregations date back to 1756, but all records of them, if there ever were any, have been lost.

We tried to include in this record as much as possible so that the record may not be only a list of names but that enough facts be given to identify those whose deaths are recorded. In making the record of burials in the old cemetery the following method was used: The first row of burials below the church was designated A, the second row B, and so on to the last row which became OO. The first grave in row A was designated A1, the second grave A2, and so on for each row. Now if you take the first burial record in this list, Albaugh, Abraham Howard, you will learn that he was a son of Dr. W. A. and Harriett L. Albaugh, that he was born Feb. 26, 1859, and died Aug. 26, 1867, and that he was aged 8 years, 6 months and 0 days, and that his grave is 27 in row Y, for that is what Y27 means. That way you can follow each burial record and also easily find the grave in the cemetery, if you so desire. This scheme will be very helpful, and will save time in finding graves. Where there are no identification marks, as in number 7, it means that we have a record of the burial but that there is no marker of any kind in the cemetery to locate that grave. In record number 8 you will notice F22-769; if you turn to the baptismal record, Part I, to 769, you will find the baptismal record of the buried party.

Part II of the burial record includes all the burials in the new cemetery from the time of its opening in 1898. That record is made in the order in which the burials took place. Date of birth and date of death, as well as the age, is given wherever the records revealed them. In this record also you will find numbers that refer to the baptismal record, Part I, as in number 13. If you turn to number 366 in the baptismal record you will find that Simon L. Cramer's baptism is recorded there.

At the end of this burial record you will find an index that will help you to find, very readily, any name that you may desire in Part II.

PART I

1. Albaugh, Abraham Howard Dr. W. A. and Harriett L.	Feb. 26, 1859—Aug. 26, 1867 Y27	8	6	0
2. Albaugh, George Ellis Monroe Dr. W. A. and Harriett L.	Jan. 3, 1856—July 8, 1865 Y24	9	8	5
3. Albaugh, Henrietta L. Wife of Dr. W. A.	Jan. 15, 1829—Sept. 20, 1908 Y28	79	8	5
4. Albaugh, Henry Marion Tarleton Dr. W. A. and Harriett L.	Dec. 29, 1857—Sept. 10, 1865 Y25	7	8	11
5. Albaugh, Dr. William A. Husband of Harriett L.	Nov. 20, 1828—Mar. 4, 1884 Y28	55	3	15
6. Albright, Amelia J. Second Wife of Edward C.	Apr. 11, 1862—Dec. 16, 1892 K8	30	8	5
7. Albright, (Infant) Edward C. and Amelia J.	—Dec. 16, 1892			
8. Albright, Elizabeth (Hetrich) Wife of Henry Albright	Jan. 31, 1792—Oct. 26, 1878 F22—769	84	9	4
9. Albright, George W. John R. and Julian	Feb. 20, 1859—Dec. 3, 1890 Q20	31	9	13
10. Albright, John R. Husband of Julian	Sept. 7, 1822—June 23, 1894 Q21	71	9	16
11. Albright, Julian Wife of John R.	Nov. 2, 1832—Aug. 30, 1903 Q21	70	9	28
12. Albright, Lottie E. Amos V. and Alice B.	Dec. 14, 1889—Aug. 8, 1890 P15	0	7	24
13. Albright, Lydia (Runkle) Wife of John V.	July 18, 1860—Oct. 10, 1900 DD33	40	2	22
14. Albright, Mary A. First Wife of Edward C.	Dec. 19, 1850—Aug. 30, 1878 K7	27	8	11
15. Allison, Manarvey Wesley and Rachel	Feb. 17, 1868—Sept. 1, 1872 G14	4	6	15
16. Allison, James W. Wesley and Rachel	—Aug. 10, 1862 NN3			
17. Allison, Rachel Wife of Wesley	Nov. 21, 1830—Apr. 10, 1895 M13	64	4	11
18. Allison, Rachel Wesley and Rachel	April 16, 1866—Aug. 1, 1866 OO3	0	3	15
19. Allison, Wesley Husband of Rachel	Oct. 12, 1824—Nov. 17, 1883 M14	59	1	5
20. Amspacher, George George and Elizabeth	DD2			
21. Andrews, William Son of William	—Oct. 6, 1872			
22. Bailey, Mellie K. Levi and Ellen C.	Aug. 5, 1877—Apr. 18, 1878 J38	0	8	13
23. Bahn, Fannie Jinetta Lewis and Anna Mary	Sept. 10, 1875—Jan. 8, 1879 L35	3	3	28
24. Bahn, Harvey Lewis and Anna Mary	July 8, 1874—Jan. 14, 1879 L36	4	6	6
25. Bahn, Mabel M. Lewis B. and Anna Mary	Feb. 3, 1885—Dec. 14, 1885 L47	0	10	11
26. Bahn, (Infant) Lewis B. and Anna Mary	—Feb. 3, 1887			
27. Bahn, Lewis B. Lewis B. and Anna Mary	—Aug. 22, 1891			
28. Bange, Elizabeth Wife of John N.	Mar. 20, 1819—Apr. 30, 1889 B20	70	1	10
29. Bange, Elizabeth (Neukommer) Wife of George Wilhelm Bange	June 5, 1785—Apr. 10, 1861 EE19—1314	75	10	5
30. Bange, George Wilhelm Husband of Elizabeth	Feb. 2, 1784—Mar. 19, 1848 EE20	64	1	17

31. Bange, John N. Husband of Elizabeth (28)	Oct. 21, 1815—Apr. 24, 1889 B21—165	73	6	3
32. Bange, Lamanda John N. and Elizabeth	Oct. 2, 1861—Sept. 19, 1862 NN2—276	0	11	17
33. Bange, Noah John N. and Elizabeth	Apr. 23, 1856—Jan. 24, 1892 O6—241	35	9	1
34. Bange, (Infant) Noah and Lovina	Jan. 17, 1892—Jan. 18, 1892 P12	0	0	1
35. Bankert, Abraham Husband of Barbara	Aug. 2, 1873—Apr. 24, 1846 CC32	62	8	22
36. Bankert, Abraham Husband of Leah	Apr. 10, 1813—July 22, 1897 CC33	84	3	12
37. Bankert, Barbara Wife of Abraham (35)	Feb. 8, 1787—Nov. 8, 1858 CC31	71	9	0
38. Bankert, Edward Samuel and Harriett	Aug. 29, 1844—Oct. 5, 1855 KK10	11	1	6
39. Bankert, Eliza H. Daughter of Martin	—Nov. 25, 1876			
40. Bankert, Julian First Wife of Abraham (36)	May 15, 1817—Oct. 7, 1845 BB23	27	4	22
41. Bankert, Leah Second Wife of Abraham (36)	July 7, 1819—July 6, 1900 CC33	80	11	29
42. Bankert, Missouri C. Daughter of Martin	—Sept. 10, 1884			
43. Bankert, Samuel Husband of Harriett	Dec. 17, 1817—May 1, 1860 MM8	42	4	1
44. Bankert, Sarushe Samuel and Harriett	June 6, 1853—May 14, 1856 KK7	2	11	8
45. Bankert, Willard F. Jacob F. and Celinda	Sept. 22, 1874—Sept. 22, 1874 I31			
46. Barbehenn, Esther Lewis and Mary	—July 30, 1896			
47. Barbehenn, Henry A. Lewis and Mary	—Aug. 10, 1893			
48. Barthold, Bird Martin and Sarah	May 10, 1880—July 10, 1880 K41	0	2	0
49. Barthold, Elizabeth Wife of John M.	Aug. 21, 1837—Feb. 11, 1883 M18	45	5	20
50. Barthold, Franklin M. Martin and Sarah	June 15, 1878—April 15, 1880 K42	1	10	0
51. Barthold, George E. Martin and Sarah	May 24, 1875—Aug. 8, 1878 J39	3	2	14
52. Barthold, J. Martin Husband of Sarah	July 8, 1856—Feb. 1, 1892 Q4—242	35	6	23
53. Barthold, Melchior Husband of Sabilla	Mar. 29, 1815—Nov. 7, 1896 DD32	81	7	9
54. Barthold, Sabilla Wife of Melchior	Apr. 6, 1828—July 30, 1904 DD31	76	3	24
55. Barthold, William J. Martin and Sarah	Dec. 20, 1887—Dec. 24, 1887 O31	0	0	4
56. Baughman, Barbara Wife of John Francis	Nov. 18, 1759—Mar. 19, 1843 L4	83	4	1
57. Baughman, Henry A. Henry W. and Elizabeth	Aug. 25, 1840—June 12, 1866 F2	25	9	17
58. Baughman, John Francis Husband of Barbara	Aug. 15, 1760—Nov. 11, 1827 L5	66	11	28
59. Baughman, Maria H. W. and Elizabeth	Dec. 18, 1842—Jan. 8, 1850 EE10	7	0	21
60. Baumgardner, Catharine R. George and Elizabeth	Sept. 27, 1862—Aug. 19, 1880 B10	17	10	22
61. Baumgardner, Elizabeth Wife of George	May 5, 1825—Jan. 15, 1881 B9	55	8	10

62.	Baumgardner, George Husband of Catharine	Mar. 31, 1817—Apr. 3, 1870 C12	53	11	29
63.	Baumgardner, Henry George and Catharine	Oct. 10, 1849—April 1, 1870 C13	20	6	4
64.	Bear, Daniel Husband of Rebecca	Sept. 9, 1756—Mar. 31, 1837 AA4	80	6	22
65.	Bear, Rebecca Wife of Daniel	Aug. 15, 1775—Dec. 22, 1863 AA3	88	4	7
66.	Bear, John Son of George	Sept. 16, 1843—Nov. 2, 1849 EE17	5	11	22
67.	Beck, Catharine Wife of Samuel	Nov. 29, 1816—Apr. 13, 1847 CC12	30	4	14
68.	Beck, Emaline Henry and Mary Ann	Feb. 7, 1846—Feb. 28, 1847 CC15	1	0	21
69.	Becker, Barbara B. Wife of Jacob	Nov. 21, 1820—Apr. 4, 1900 K44	79	5	3
70.	Becker, Barbara H.	June 23, 1899—Mar. 28, 1900 Y35	0	9	5
71.	Becker, Jacob Husband of Barbara B.	Apr. 14, 1819—Sept. 28, 1879 K38	60	5	14
72.	Behler, ———	1710— R5			
73.	Benzel, (Infant) Child of John Benzel	—Apr. 13 1878			
74.	Benzel, John	—Mar. 27, 1894			
75.	Bergheimer, Franklin Henry and Wilhelmina	Sept. 3, 1859—July 22, 1860 LL1	0	10	11
76.	Berthold, Alice M. Wife of J. L.	Aug. 23, 1859—May 15, 1895 N13	35	8	22
77.	Berthold, Anna Margaretha Wife of Melchior	Apr. 17, 1817—Nov. 28, 1850 FF20	33	7	11
78.	Berthold, Ellnora B. J. Martin and Elizabeth	Aug. 18, 1880—Jan. 20, 1883 I26	2	5	2
79.	Berthold, George John M. and Elizabeth	Nov. 26, 1872—Jan. 17, 1873 G18	0	1	20
80.	Berthold, (Infant) John M. and Elizabeth	—Jan. 22, 1878			
81.	Berthold, Mamie E. John M. and Elizabeth	—Aug. 2, 1887			
82.	Berthold, Martin John M. and Elizabeth	Jan. 30, 1883—Feb. 9, 1883 I26	0	0	10
83.	Boehler, Henry R. Michael and Leisetha	Apr. 22, 1878—Dec. 18, 1879 L41	1	7	26
84.	Bollinger, Catharina (Hupmann) Wife of Johann	Nov. 2, 1777—Apr. 5, 1849 L8—732	71	5	3
85.	Bollinger, Eve Wife of John	Apr. 6, 1812—Feb. 20, 1855 II20	42	10	14
86.	Bollinger, Magdalena Wife of Daniel	—Mar. 20, 1872			
87.	Bollinger, Peter Son of Jacob and Catharina	Oct. 7, 1829—May 1, 1836 AA8	6	6	25
88.	Bortner, Adaline Jonas and Catharine	May 15, 1850—Apr. 10, 1852 EE6—224	1	10	25
89.	Bortner, Agnes Levi G. and Ellen	Mar. 1, 1867—Aug. 11, 1878 K36—301	11	5	10
90.	Bortner, Albert G. George W. and Sarah	Oct. 11, 1868—Mar. 1, 1869 D1—308	0	4	20
91.	Bortner, (Infant) Alphaeus W. and Emma J.	—May 15, 1888 O27			
92.	Bortner, Amanda Jonas M. and Catharine	July 29, 1865—Mar. 25, 1872 OO2—293	6	7	26

93. Bortner, Amos G. Husband of Sarah A.	Mar. 29, 1823—Nov. 29, 1905 C29—185 —Feb. 3, 1887 L48	82	8	0
94. Bortner, Infant) Lewis B. and Anna Mary Bahn				
95. Bortner, Amphrey D. George W. and Sarah	Oct. 20, 1865—Nov. 27, 1866 D3—294	1	1	7
96. Bortner, Annie C. A. Milton and Sarah J.	Oct. 5, 1884—Oct. 21, 1884 II4	0	0	16
97. Bortner, Annie Catharine Wife of John S. (129)	Apr. 27, 1820—Dec. 27, 1892 HH25	72	8	0
98. Bortner, Anna Eliza Wife of Jesse G. (125)	Jan. 7, 1831—Mar. 25, 1891 I12	60	2	18
99. Bortner, Arabella A. Milton and Sarah J.	May 4, 1888—June 13, 1888 II3	0	1	9
100. Bortner, Calvin L. Amos and Sarah A.	Apr. 27, 1865—Aug. 5, 1867 D7	2	3	8
101. Bortner, Caroline Charles and Lydia	Aug. 1, 1860—Jan. 22, 1862 II1—267	1	5	22
102. Bortner, Catharine Wife of Jacob (120)	Sept. 27, 1793—March 8, 1880 II8	86	5	11
103. Bortner, Catharine (Strickhauser) Wife of John (127)	Nov. 5, 1798—Jan. 4, 1869 HH24—1788	70	1	29
104. Bortner, Catharine Lewis and Elizabeth	Nov. 29, 1853—Sept. 21, 1854 HH7—235	0	9	22
105. Bortner, Charles G. Husband of Lydia	Feb. 8, 1828—Nov. 11, 1915 II5	87	9	5
106. Bortner, Charles F. Rolandes and Maggie	Mar. 8, 1891—Jan. 17, 1897 JJ4 —Nov. 22, 1894 JJ3	5	10	9
107. Bortner, (Infant) Edmund D. and Kate				
108. Bortner, Edward Jesse and Mary A.	Dec. 15, 1844—Mar. 22, 1849 EE15	4	3	7
109. Bortner, Elizabeth Wife of Ludwig	Oct. 24, 1753—Sept. 17, 1820 O4	69	10	23
110. Bortner, Ellen Wife of Levi G. (132)	Nov. 26, 1856—Apr. 7, 1897 MM24	40	4	11
111. Bortner, Ellen B. Wife of Levi G.	Jan. 8, 1790—Jan. 18, 1874 H36	84	0	10
112. Bortner, Elizabeth (Krebs) Wife of Lewis G.	Nov. 27, 1828—May 2, 1905 T7—980	76	5	5
113. Bortner, Harter J. Ozias M. and Cora F.	Aug. 21, 1891—Mar. 24, 1892 JJ1	0	7	3
114. Bortner, Harvey Levi and Ellen	Oct. 31, 1880—Nov. 19, 1880 G16	0	0	19
115. Bortner, Henry Jonas and Catharine	Sept. 9, 1862—Jan. 10, 1863 NN1	4	0	1
116. Bortner, Henry S. Husband of Sarah (154)	Oct. 16, 1815—Sept. 17, 1901 Q19	85	11	1
117. Bortner, Howard Levi and Ellen	Mar. 10, 1871—Dec. 21, 1872 G17—320	1	0	11
118. Bortner, Ida May Albert and Sybilla	Dec. 13, 1873—Mar. 15, 1874 I33	0	3	2
119. Bortner, Jabes Amos and Sarah	Mar. 31, 1871—Apr. 19, 1871 D22	0	0	19
120. Bortner, Jacob Husband of Catharine (102)	Nov. 26, 1793—May 12, 1857 II9—131	63	5	16
121. Bortner, Jacob Lewis and Elizabeth	May 27, 1851—Aug. 8, 1853 HH15—227	2	2	11
122. Bortner, Jacob S. Husband of Sevilla	Oct. 5, 1846—Sept. 2, 1899 P36	52	10	27
123. Bortner, Jennie E. Peter and Malinda	Jan. 30, 1894—Jan. 14, 1895 L50	0	11	14

124. Bortner, Jesse Jesse and Mary A.	Dec. 13, 1849—Feb. 3, 1850 EE16	0	1	20
125. Bortner, Jesse G. Husband of Anna Eliza	Oct. 19, 1819—Dec. 20, 1895 I11—173	76	2	1
126. Bortner, Chester Jared and Magdalena	July 11, 1864—Nov. 7, 1865 I22—289	1	3	23
127. Bortner, Johannes Husband of Catharine (103)	Dec. 17, 177—Jan. 24, 1854 HH23—138	56	1	7
128. Bortner, John Lewis Lewis and Elizabeth	Sept. 14, 1861—Feb. 14, 1862 NN7	0	5	0
129. Bortner, John S. Husband of Annie Catharine	Sept. 15, 1829—July 25, 1896 HH25—194	66	10	10
130. Bortner, Jonas M. Husband of Catharine (92)	Dec. 7, 1823—Aug. 2, 1893 P30	69	7	25
131. Bortner, Lamanda M. Lewis S. and Saranda	Apr. 25, 1873—Aug. 6, 1874 I34	1	3	11
132. Bortner, Levi G. Husband of Ellen (110)	Feb. 11, 1836—May 8, 1925 MM24	89	2	27
133. Bortner, Lewis G. Husband of Elizabeth (112)	Feb. 20, 1818—May 3, 1895 T8	77	2	13
134. Bortner, (Infant twins) Lewis S. and Saranda	—Feb. 23, 1876			
135. Bortner, (Infant) Lewis S. and Saranda	—Jan. 8, 1872 D25			
136. Bortner, Louisa M. Jared and Magdalena	Oct. 1, 1868—Aug. 6, 1870 D17—314	1	10	5
137. Bortner, Lucy Ann Wife of Reuben G.	Apr. 1, 1843—Jan. 22, 1911 MM28	67	9	25
138. Bortner, Ludwig Husband of Elizabeth (109)	May 15, 1762—Dec. 12, 1815 O3	53	6	27
139. Bortner, Lydia Wife of Charles G.	Nov. 9, 1827—May 14, 1892 II5	64	6	5
140. Bortner, Lydia Ann George S. and Amanda	July 8, 1880—Oct. 14, 1882 G36	2	3	6
141. Bortner, Margaret Wife of Samuel	Aug. 9, 1801—Mar. 8, 1892 J12	90	6	29
142. Bortner, Mary Ann Wife of Jesse G. (125)	Feb. 21, 1823—July 28, 1876 I10	53	5	7
143. Bortner, Mary Ann Jesse and Mary Ann	Nov. 20, 1859—Nov. 7, 1864 I17—265	4	11	17
144. Bortner, Mary E. Wife of Nathaniel	Apr. 6, 1859—May 22, 1893 R15	34	9	16
145. Bortner, Melvin Noah and Queen E.	May 28, 1896—June 6, 1896 L51	0	0	9
146. Bortner, (Infant) Noah and Queen E.	—May 3, 1900 L51			
147. Bortner, Ozias M. Husband of Cora F.	Oct. 9, 1862—Sept. 2, 1893 II6—279	30	10	23
148. Bortner, Reuben G. Husband of Lucy Ann	Feb. 5, 1847—Feb. 4, 1912 MM28	64	11	29
149. Bortner, Rolandes Husband of Maggie	Dec. 14, 1865—Jan. 18, 1898 II7—297	34	1	4
150. Bortner, Rosa E. Michael K. and Elizabeth	June 24, 1873—April 5, 1880 K40	6	9	11
151. Bortner, Rosa E. Peter P. and Malinda	July 18, 1880—Oct. 1, 1881 L46	1	2	13
152. Bortner, Samuel Husband of Margaret	Mar. 30, 1808—June 10, 1874 J13	66	2	10
153. Bortner, Samuel L. Jacob S. and Sevilla	June 24, 1879—Aug. 28, 1879 L39	0	2	4
154. Bortner, Sarah Wife of Henry S. (116)	Dec. 24, 1820—Feb. 24, 1891 Q19	70	2	0

155. Bortner, Sarah Ann Wife of Amos G.	Jan. 1, 1845—May 7, 1881 C22	36	4	6
156. Bortner, Sarah Ann Jonas and Catharine	Nov. 30, 1853—Nov. 11, 1857 FF2—234	3	11	11
157. Bortner, Saranda Jared and Magdalena	Jan. 7, 1850—Dec. 16, 1851 EE7—221	1	11	9
158. Bortner, Sevilla Wife of Jacob S.	July 5, 1850—May 14, 1925 P35	74	10	9
159. Bortner, Tersie Levi K. and Rebecca	Aug. 4, 1876—Dec. 18, 1895 T9	19	4	14
160. Bortner, Verna Daughter of Richard	—Mar. 12, 1897			
161. Bortner, Verne Edmund D. and Kate	Sept. 2, 1886—Apr. 18, 1892 JJ2	5	6	24
162. Brandt, Charles D. C. W. and Sarah E.	Dec. 4, 1888—May 4, 1889 C35	0	5	0
163. Brandt, Ellen May C. William and Sarah E.	May 1, 1880—Oct. 24, 1880 J20	0	5	23
164. Brandt, George H. C. William and Sarah E.	May 7, 1882—Sept. 11, 1882 G35	0	4	4
165. Breneman, Charles F. Elias S. and Matilda	Jan. 24, 1891—Feb. 3, 1891 O38	0	0	10
166. Bricker, Anna Margaret (Kroh)	Apr. , 1745—Nov. 26, 1831 S8	86	7	
167. Bricker, Christianna (Miller) Wife of Jacob (176)	Feb. 20, 1795—Sept. 8, 1859 MM17—1173	64	6	19
168. Bricker, Conrad Husband of Elizabeth (174)	Feb. 19, 1800—Apr. 15, 1855 II16—144	55	1	26
169. Bricker, Conrad George and Catharine	Nov. 14, 1856—May 4, 1866 J4—296	0	5	20
170. Bricker, Conrad A. Conrad M. and Eliza	May 12, 1859—Dec. 5, 1877 K9—261	18	6	23
171. Bricker, Conrad M. Husband of Eliza	July 21, 1820—Mar. 10, 1886 K10—174	65	7	19
172. Bricker, Elias Conrad and Elizabeth	May 16, 1841—Aug. 6, 1864 J6	23	2	20
173. Bricker, Eliza Wife of Conrad M.	Dec. 21, 1817—Nov. 16, 1876 K11	58	10	25
174. Bricker, Elizabeth Wife of Conrad (168)	Mar. 9, 1809—June 18, 1865 J5	56	2	29
175. Bricker, Jacob Husband of Magdalena	1758—Nov. 10, 1820 N18	62		
176. Bricker, Jacob Husband of Christianna	May 3, 1790—Feb. 27, 1868 MM18—119	77	9	24
177. Bricker, Jacob Jacob and Maria	July 3, 1856—July 21, 1856 KK6	0	0	18
178. Bricker, Magdalena Wife of Jacob	Feb. 12, 1763—Oct. 8, 1837 AA2	74	7	26
179. Bricker, Ralph Harry and Eva	July 19, 1893—Oct. 4, 1893 P3	0	2	15
180. Bricker, Sarah	July 18, 1837—June 1, 1896 N12	58	10	18
181. Brinkman, Ellen C. Reuben and Sophia	July 10, 1877—Aug. 10, 1878 J40	1	1	0
182. Brinkman, Sophia M. Wife of Reuben	July 13, 1848—Aug. 27, 1879 J42	31	1	14
183. Brinkman, Sophia R. Reuben and Sophia	June 12, 1879—Sept. 30, 1879 J41	0	3	18
184. Broadbeck, John	Nov. 16, 1778—Feb. 21, 1843 BB15—79	64	3	5
185. Broadbeck, John George and Elizabeth	Mar. 1, 1826—Aug. 27, 1847 DD17—189	21	5	26

186. Brodbeck, Annie Samuel and Eliza	July 7, 1889—Feb. 4, 1891 P13	1	6	8
187. Brodbeck, Ida John M. and Elizabeth	Dec. 22, 1871—Dec. 22, 1871 DD1	0	0	1
188. Brodbeck, Eliza Wife of Samuel	Feb. 27, 1818—Apr. 7, 1891 F20	73	1	10
189. Brodbeck, Eliza	Feb. 15, 1815—Sept. 18, 1849 DD26	39	7	3
190. Brodbeck, Emanuel Samuel and Eliza	Oct. 29, 1833—Dec. 10, 1853 HH21	20	2	13
191. Brodbeck, George S. Husband of Leah	Mar. 1, 1826—Oct. 17, 1874 K13	48	7	16
192. Brodbeck, Leah Wife of George S.	May 29, 1824—Apr. 19, 1908 K12	83	10	20
193. Brodbeck, Mary Catharine Mother of John (184)	Oct. 7, 1759—May 15, 1840 BB16	80	7	8
194. Brodbeck, Samuel Husband of Eliza (188)	Aug. 18, 1815—Feb. 23, 1876 F21	60	5	25
195. Brungard, Barbara Wife of John	Aug. 13, 1793—Aug. 6, 1857 BB9	63	11	23
196. Brungard, J. Adam Husband of M. Christina	Mar. 24, 1752—Dec. 26, 1820 W10	68	9	2
197. Brungard, Jacob Amos and Juliana	Oct. 3, 1848—Mar. 27, 1851 FF19	2	5	24
198. Brungard, John Husband of Barbara	Aug. 1, 1788—Aug. 21, 1842 BB10	54	0	20
199. Brungard, John Jacob	Oct. 1, 1784—Oct. 20, 1848 EE22	64	0	19
200. Brungard, M. Christina (Wentz) Wife of J. Adam	Apr. 18, 1756—Aug. 20, 1829 W11	76	4	2
201. Bubb, Ludwig	Oct. 30, 1804—Jan. 18, 1851 FF16	46	4	18
202. Bupp, (Infant) Lewis and Adaline	—Oct. 12, 1879 L27			
203. Burns, Chester W. Son of Mary Burns	—Nov. 24, 1878			
204. Buser, Eve Wife of Jacob	Dec. 1, 1800—Jan. 21, 1883 HH20	82	1	20
205. Buser, Jacob Husband of Eve	Apr. 2, 1796—Sept. 12, 1856 HH19	59	7	8
206. Buser, Rebecca Jacob and Eva	July 2, 1833—July 31, 1853 HH18	20	0	29
207. Caslow, Anna S. E. Samuel and Margaret	July 4, 1861—Jan. 28, 1864 H2—398	2	6	24
208. Caslow, Charles C. Eli and Annie C.	Nov. 22, 1894—Mar. 17, 1896 I51	1	3	25
209. Caslow, Eli Jacob T. and Adaline	Dec. 24, 1876—Dec. 25, 1876 I30	0	0	1
210. Caslow, (Infant) Eli and Annie C.	Feb. 18, 1888 N28			
211. Caslow, George S. Eli and Annie C.	Dec. 19, 1891—July 8, 1892 P24	0	6	19
212. Caslow, Jennie Eli and Annie C.	May 11, 1896—May 2, 1897 I50	0	11	26
213. Caslow, Margaret Wife of Samuel B.	Nov. 24, 1823—Mar. 15, 1910 L24	86	3	18
214. Caslow, Samuel B. Husband of Margaret	Oct. 27, 1823—Mar. 11, 1888 L24	64	4	14
215. Clasick, George	1772 H3			
216. Clasick, John	1776 J1			

217. Cooper, Charles Son of John	—Apr. 9, 1881			
218. Cooper, Elizabeth Wife of Daniel	—Mar. 12, 1883			
219. Cooper, James W. John V. and Sally	Apr. 21, 1876—Dec. 23, 1878 L34	2	8	2
220. Cornbower, Catharine Peter and Margaret	July 11, 1846—Mar. 22, 1912 M29	65	8	11
221. Cornbower, Margaret Wife of Peter	Jan. 28, 1815—Dec. 13, 1889 M28	74	10	15
222. Cramer, Anna Mary Second Wife of Henry	Mar. 20 ,1794—Nov. 29, 1851 Y10	57	8	9
223. Cramer, Catharine (Krebs) Wife of Simon L.	Sept. 18, 1828—Dec. 18, 1875 X2—979	47	3	0
224. Cramer, Frederick Jacob Daniel and Caroline (Geibel)	Dec. 29, 1849—May 30, 1859 KK2	9	5	1
225. Cramer, (Infant) Elias L. and Mary	July 18, 1859—July 19, 1859 Y19	0	0	1
226. Cramer, (Infant) Elias L. and Mary	—Feb. 14, 1862 Y20			
227. Cramer, Elizabeth Henry and Anna Mary	Mar. 16, 1823—Nov. 24, 1842 Y11	19	8	8
228. Cramer, Eve First Wife of Henry	Dec. 9, 1794—Apr. 22, 1833 Y10	38	4	13
229. Cramer, Ferdinand C. Elias L. and Mary	Feb. 1, 1862—Mar. 9, 1866 Y26	4	1	8
230. Cramer, Franklin Alexander and Susanna	June 3, 1856—Sept. 25, 1856 EE3	0	3	21
231. Cramer, Henry Husband of (1) Eve, & (2) Anna	Oct. 18, 1795—Aug. 12, 1865 Y9	64	9	24
232. Cramer, Henry A. Chester and Ellen	Feb. 12, 1890—Sept. 4, 1890 P14	0	6	22
233. Cramer, James F. Husband of Mandilla N.	Nov. 12, 1849—Aug. 26, 1915 W2—389	65	9	14
234. Cramer, James Monroe Elias L. and Mary	Oct. 6, 1856—Mar. 27, 1858 Y18	1	5	21
235. Cramer, Johann Helfer Husband of Sophia	Sept. , 1753—Sept. 22, 1833 Y13	80		
236. Cramer, Julia Ann Priscilla	May 6, 1836—Nov. 13, 1903 Y7	67	6	7
237. Cramer, Levi Johannes and Catharina	Feb. 12, 1829—Mar. 30, 1833 Y17—374	4	1	17
238. Cramer, Lorenz Husband of Mary	Aug. 10, 1798—Oct. 13, 1840 Y14—356	41	2	3
239. Cramer, Mandilla N. (Krebs) Wife of James F.	Oct. 23, 1851—Nov. 3, 1896 W2—999	45	0	10
240. Cramer, Martin H. Solomon and E.	Nov. 12, 1842—July 21, 1861 Y8	18	8	8
241. Cramer, Mary Wife of Lorenz	June 15, 1792—Nov. 28, 1875 Y15	83	5	13
242. Cramer, Ruth Chester H. and Ellen	May 4, 1895—May 24, 1895 P18	0	0	20
243. Cramer, Sophia (Neudig) Wife of Johann Helfer	Sept. 19, 1761—Nov. 20, 1839 Y12	78	2	1
244. Cramlich, Christoph				
245. Deagon, George	—June 25, 1886			
246. Decker, Charles Arthur W. E. and Miranda E.	—Aug. 30, 1886 N20			
247. Decker, Maranda F. Wife of William E.	Dec. 7, 1862—July 2, 1892 Q18	29	6	25

248. Dehof, Elizabeth (Kislin) Wife of Georg	Aug. , 1732—Sept. 1, 1805 V12	73	11
249. Dehof, Georg Husband of Elizabeth	Sept. 8, 1733—Apr. 18, 1810 V11	76	7 10
250. Dehof, Lydia Christian and Hannah	Nov. 20, 1803—Apr. 7, 1804 V10—457	0	4 17
251. Dehof, Peter Johannes and Elisabetha	May 15, 1789—Sept. 17, 1799 K28—432	10	4 2
252. Delinger, Lizzie	Mar. 2, 1886—Oct. 23, 1898 CC35	12	7 21
253. Derwechter, Margaret Wife of John	July 5, 1800—Jan. 5, 1848 DD24	47	5 0
254. Derwechter, John Husband of Margaret	Aug. 3, 1791—Dec. 16, 1848 DD25	57	4 13
255. Derwechter, Maria	Nov. 5, 1804—May 22, 1880 K43	75	6 17
256. Deveney, Ann Maria (Meckley) Wife of Charles	Mar. 3, 1847—Sept. 30, 1876 H42—1211	29	6 27
257. Deveny, Charles Husband of Ann Maria	May 24, 1840—Nov. 23, 1893 H47	53	5 29
258. Deveney, (Infant) Charles and Belinda	—Jan. 30, 1879 L29		
259. Deveney, Elsie Matilda George and Matilda	Sept. 22, 1872—Aug. 17, 1878 K35—503	5	9 26
260. Deveney, Jacob Lewis George and Matilda	July 16, 1854—Aug. 11, 1854 HH8	0	0 28
261. Deveney, Sarah Ann Charles and Ann Maria	Apr. 23, 1866—Apr. 16, 1873 G20	6	11 13
262. Doll, Anna M. Wife of John M.	May 16, 1847—Sept. 1, 1924 KK25	77	3 15
263. Doll, John M. Husband of Anna M.	Oct. 17, 1844—Oct. 15, 1906 KK25	61	11 29
264. Doll, Catharine Wife of Harry A.	Oct. 17, 1812—Jan. 14, 1899 MM25	86	2 27
265. Doll, Harry A. Husband of Catharine	Sept. 11, 1811—Nov. 6, 1898 MM26	87	1 27
266. Doll, (Infant) Harry and Lizzie	—July 6, 1888		
267. Doll, Stuart R. Harry and Lizzie	Dec. 1, 1892—Nov. 1, 1893 O20	0	11 0
268. Dressler, Howard L. George M. and Amelia	June 4, 1873—Aug. 19, 1873 H19—504	0	2 15
269. Dressler, (Infant) George M. and Amelia	—June 23, 1888		
270. Dubs, Caroline (Walker) Wife of Ephraim	Oct. 24, 1829—Feb. 15, 1923 O5—2241	93	5 21
271. Dubs, Caroline Wife of Jesse	Mar. 28, 1816—Feb. 25, 1890 P32	73	10 27
272. Dubs, (Infant) Daniel B. and Miranda A.	—July 2, 1899 O14		
273. Dubs, (Infant) Daniel B. and Miranda A.	Sept. 21, 1897—Nov. 1, 1897 O15	0	1 11
274. Dubs, Elizabeth (Rohrbach) Wife of John	Mar. 21, 1786—Dec. 6, 1865 LL19—1404	79	8 16
275. Dubs, Emanuel Husband of Sarah G. (293)	Feb. 4, 1828—Apr. 1, 1892 Q6	64	1 27
276. Dubs, Emma J. George A. and Emma J.	—May 30, 1889 D32		
277. Dubs, Ephraim Husband of Caroline (270)	July 23, 1820—Sept. 3, 1905 O5	76	1 10
278. Dubs, Eve Wife of John S.	July 11, 1802—May 31, 1886 B7	83	10 20

279. Dubs, George R.	May 9, 1821—Sept. 23, 1894 F1	73	4	14
280. Dubs, George W. Ephraim and Caroline	June 22, 1854—Aug. 19, 1863 H17—479	9	1	27
281. Dubs, Jacob Husband of Sarah B. (291)	June 9, 1823—Feb. 24, 1907 EE32	83	8	15
282. Dubs, Jacob B. Jacob and Sarah B.	Nov. 18, 1852—July 9, 1876 H40—478	23	7	21
283. Dubs, John	Jan. 6, 1786—Oct. 6, 1851 EE26	65	9	0
284. Dubs, John Emanuel and Sarah	Feb. 19, 1851—July 23, 1851 FF13	0	5	4
285. Dubs, John S. Husband of Eve (278)	July 6, 1806—Dec. 22, 1884 B6	78	5	16
286. Dubs, Leah Wife of George	May 17, 1818—Apr. 22, 1869 E1	50	11	5
287. Dubs, Levi Ephraim and Catharine	July 30, 1860—Aug. 16, 1863 H16—486	3	0	18
288. Dubs, Levi Wesley	Feb. 26, 1897—Apr. 25, 1897 X20	0	1	29
289. Dubs, Lucy	W21			
290. Dubs, Sarah A. (Bricker) Wife of George R.	Jan. 16, 1850—May 30, 1896 J3—222	46	4	14
291. Dubs, Sarah B. Jacob and Sarah	Jan. 19, 1856—June 15, 1881 H44—488	25	4	26
292. Dubs, Sarah B. Wife of Jacob (281)	July 31, 1824—Feb. 22, 1901 EE31	76	6	21
293. Dubs, Sarah G. Wife of Emanuel	Oct. 7, 1830—May 17, 1904 Q5	73	7	10
294. Dubs, William H. Ephraim and Caroline	June 7, 1858—Aug. 31, 1863 H18—484	5	2	24
295. Dubs, Wilson C. George A. and Emma J.	Aug. 14, 1884—Sept. 15, 1884 D31			
296. Ehrhart, David S. Emanuel and Sarah	Feb. 8, 1898—Feb. 14, 1899 X16	1	0	6
297. Ehrhart, Ezra N. Emanuel and Sarah	Sept. 8, 1888—May 8, 1889 O24	0	8	0
298. Ehrhart, Margaret	Aug. 7, 1744—Nov. 13, 1818 J19	74	2	6
299. Ehrhart, Michael	1735—Mar. 1, 1812 I27	77		
300. Ehrhart, Noah N. Emanuel and Sarah	Dec. 13, 1889—Mar. 26, 1890 O21	0	3	12
301. Emig, Catharine Wife of Levi	Sept. 1, 1830—Feb. 24, 1895 NN27	64	5	23
302. Emig, Levi Husband of Catharine	May 29, 1821—Apr. 5, 1917 NN28	95	10	7
303. Emig, Mary C. Noah and Sarah	May 21, 1884—May 22, 1884 N34	0	0	1
304. Eppley, Elizabeth Wife of Jacob	May 24, 1755—Mar. 24, 1835 W5	79	10	0
305. Eppley, Jacob Husband of Elisabeth	Apr. 23, 1741—Apr. 9, 1820 W6	78	11	17
306. Eppley, Johann Husband of Julia Ann	July 3, 1775—Dec. 30, 1836 W4—514	61	5	27
307. Eppley, Julia Ann (Bricker) Wife of Johann	May 10, 1782—July 18, 1856 W3—87	74	2	8
308. Fair, Annette E. Israel G. and Julian	Mar. 23, 1881—Oct. 28, 1884 N37	3	7	5
309. Fair, Annie Agnes A. G. and B. M.	Jan. 6, 1888—Apr. 27, 1888 O28	0	3	21

310. Fair, Elgy Amos G. and Elizabeth	Mar. 5, 1874—Mar. 19, 1875 I38	1	0	14
311. Fair, Emaline Elizabeth Wife of Amos G.	Oct. 25, 1852—Jan. 7, 1885	33	2	12
312. Fair, Emma Amos G. and Elizabeth E.	Sept. 17, 1880—Sept. 22, 1880 J22	0	0	5
313. Fair, (Infant) Child of George	—Mar. 24, 1872			
314. Fair, Rosa Amos G. and Emeline	Aug. 21, 1884—Aug. 23, 1884 N32	0	0	2
315. Finfrock, Andrew Husband of Barbara	Oct. 25, 1753—June 30, 1836 AA7	80	8	5
316. Finfrock, Barbara Wife of Andrew	Sept. 15, 1762—Jan. 14, 1841 AA6	78	3	29
317. Finfrock, Christiana Andrew and Barbara	Dec. 21, 1800—Mar. 17, 1864 H7—573	63	2	26
318. Finfrock, John B. Andrew and Barbara	Oct. 21, 1792—Sept. 8, 1863 H8	70	10	7
319. Fink, (Infant) Child of William	—July 10, 1896			
320. Fink, (Infant) Child of William	—Nov. 10, 1896			
321. Fishel, Adam Husband of Rachel	Apr. 8, 1808—Nov. 1, 1868 C4	60	6	23
322. Fishel, Adam Adam and Rachel	Oct. 7, 1849—Aug. 11, 1850 EE9—608	0	10	4
323. Fishel, Anna Catharine John and Mary	June 3, 1846—Mar. 11, 1970 C11	23	9	8
324. Fishel, Edwin John L. and Maria	Nov. 18, 1861—Nov. 20, 1861 GG1	0	0	2
325. Fishel, Eli John L. and Maria	Mar. 6, 1851—Mar. 7, 1851 HH3	0	0	1
326. Fishel, Elizabeth Wife of Jacob	Aug. 14, 1786—Feb. 21, 1864 H9	77	6	7
327. Fishel, Emeline E. Wife of Amos G. Fair	Oct. 21, 1851—Jan. 7, 1885 M12—612	33	2	12
328. Fishel, George L. Son of William	Oct. 9, 1896—Aug. 13, 1897 X21	0	10	4
329. Fishel, Jacob Husband of Elizabeth	Apr. 24, 1792—Jan. 1, 1867 H10	74	8	7
330. Fishel, Jacob A. John L. and Maria	Mar. 7, 1858—Apr. 7, 1859 GG3—625	1	1	0
331. Fishel, Jacob L. John L. and Maria	Apr. 26, 1856—Apr. 28, 1856 HH5	0	0	2
332. Fishel, John	Jan. 10, 1804—Nov. 23, 1881 F25	77	10	13
333. Fishel, John A. William and Amelia	Apr. 8, 1886—Sept. 10, 1886 N43	0	5	2
334. Fishel, John W. John L. and Maria	Mar. 23, 1864—Aug. 19, 1876 J31—637	12	4	27
335. Fishel, Maria Wife of John L.	Aug. 26, 1828—Mar. 6, 1878 K37	49	6	18
336. Fishel, Mary Wife of John (325)	Aug. 3, 1814—Jan. 22, 1875 H21	60	5	19
337. Fishel, William John L. and Mary	May 25, 1860—May 25, 1860 GG2	0	0	1
338. Frey, George R. Husband of Mary	Aug. 25, 1811—Apr. 17, 1882 J2	70	7	22
339. Frey, Lewis Z. George R. and Mary	Dec. 1, 1843—Oct. 11, 1868 H4—605	24	10	10
340. Frey, Maria Catharine	Apr. 20, 1781—June 11, 1842 BB17	61	1	21

341. Frey, Mary (Ziegler) Wife of George R.	Dec. 9, 1817—May 28, 1896 J2	78	5	9
342. Fordyce, Samuel	Mar. 11, 1803—Feb. 1, 1837 AA5	33	10	20
343. Forney, Daniel H. Jesse M. and J. Elizabeth	Nov. 25, 1865—May 13, 1868 NN15—638	2	5	18
344. Forney, Earl C. Franklin D. and J. E.	Feb. 8, 1893—Nov. 12, 1896 O10	3	8	24
345. Forney, Emeline J. Jesse M. and Juliana	Feb. 7, 1867 NN12			
346. Forney, George W. Jesse M. and J. Elizabeth	Feb. 22, 1855—Mar. 4, 1864 NN14—616	9	0	11
347. Forney, H. C. Child of Franklin	—Nov. 2, 1896			
348. Forney, Jacob L. Josiah and Emma	Mar. 6, 1879—Apr. 29, 1879 I38	0	1	23
349. Forney, Jacob L. Jesse M. and Juliana E.	Oct. 3, 1862—Aug. 27, 1870 NN11—635	7	9	25
350. Forney, Jennie E. Wife of Franklin D.	June 3, 1870—Apr. 18, 1896 N16	25	10	10
351. Forney, Jesse M. Husband of Julian Elizabeth	May 23, 1823—Mar. 19, 1887 L21	63	9	25
352. Forney, Julian E. (Shue) Wife of Jesse M.	Nov. 24, 1827—June 7, 1895 L20—1882	67	6	13
353. Forney, Mandilla E. Jesse E. and J. Elizabeth	NN13			
354. Frasher, Adam Husband of Rebecca	Sept. 15, 1834—Jan. 14, 1898 Z8	63	3	29
355. Frasher, Anna Barbara Wife of Peter	Jan. 11, 1786—Apr. 9, 1853 DD27	67	2	29
356. Frasher, Daniel L. Adam and Rebecca	June 9, 1859—Dec. 12, 1862 Z10—628	3	6	3
357. Frasher, Henrietta Wife of John Frederick	Aug. 12, 1808—May 23, 1883 N10	74	9	11
358. Frasher, Johann Friedrich Husband of Henrietta	Dec. 23, 1804—May 7, 1883 N11	78	4	14
359. Frasher, Melmela E. Frederick and Harriett	July 13, 1812—Apr. 22, 1813 Z11	0	8	9
360. Frasher, Peter Ludwig and Catharina	Oct. 12, 1803—Mar. 4, 1848 DD23—582	44	4	22
361. Frasher, Peter Husband of Anna Barbara	Jan. 11, 1774—Mar. 26, 1852 DD28—540	78	2	15
362. Frasher, Rebecca Wife of Adam	Dec. 17, 1831—June 15, 1896 Z7	64	5	28
363. Frazier, Catharine Wife of Friedrich	May 6, 1751—Dec. 29, 1814 V8	63	7	23
364. Frazier, Friedrich Husband of Catharine	Sept. 26, 1732—Dec. 30, 1810 V9	78	3	4
365. F———, S.	E11			
366. Fuchs, Valentin Born in Europe	Dec. 10, 1819—May 1, 1860 MM7	42	4	1
367. Fuhrman, Annie R. Wesley L. and Mary C.	Jan. 11, 1885—Jan. 22, 1885 I48	0	0	11
368. Fuhrman, Christiana Wife of Philip	July 9, 1785—Aug. 16, 1860 MM5	75	1	7
369. Fuhrman, Elizabeth (Rohrbach) Wife of Peter	May 6, 1799—June 2, 1866 E6—1447	67	0	26
370. Fuhrman, Elizabeth Wife of John Henry	Feb. 9, 1805—Sept. 24, 1881 DD19	76	7	15
371. Fuhrman, Franklin J. Jonathan and Elizabeth	Jan. 9, 1872—Mar. 31, 1872 I24	0	2	20

372. Fuhrman, Johann Heinrich Husband of Elizabeth (364)	Oct. 22, 1807—Dec. 27, 1847 DD20	40	2	5
373. Fuhrman, Mary C. Jonathan and Elizabeth	Nov. 17, 1870—Oct. 28, 1875 I25	4	11	11
374. Fuhrman, Oliver	Sept. 30, 1831—Apr. 9, 1833 Y22	1	6	20
375. Gantz, Esther	Aug. 16, 1762—June 16, 1828 K5	63	10	0
376. Garman, George	Mar. 18, 1789—Dec. 13, 1850 FF18	61	8	26
377. Garman, Henry	Apr. 11, 1812—Sept. 24, 1866 FF17 —May 1, 1900 FF25	54	5	13
378. Garman, (Infant son) Jacob and Amelia	Apr. 13, 1851—June 7, 1851 FF14—678	0	1	24
379. Garman, Johan M. Johan and Magdalena	Feb. 22, 1821—Mar. 22, 1852 FF24	31	1	0
380. Garman, John	Apr. 2, 1878—Nov. 20, 1893 EE29	15	7	18
381. Garman, John P. John A.	Sept. 10, 1813—May 24, 1886 FF27	72	8	14
382. Garman, Joseph	May 18, 1851—Mar. 6, 1864 LL14—680	12	9	19
383. Garman, Mandilla Peter and Mary	Feb. 20, 1828—May 14, 1858 LL13	30	2	24
384. Garman, Mary Wife of Peter	Dec. 25, 1839—Mar. 22, 1893 FF28	53	2	28
385. Garman, Mary Ann Second Wife of Peter	May 21, 1884—June 2, 1884 N36	0	0	11
386. Garman, Paul John A. and Catharine	Sept. 2, 1823—Aug. 30, 1898 FF29	74	11	21
387. Garman Peter Husband of Mary Ann	Jan. 21, 1849—Sept. 10, 1852 FF26	3	7	20
388. Garman, Saranda John and Lena	May 9, 1832—Feb. 19, 1909 FF33	76	9	10
389. Garrett, Edwin Husband of Louisa A.	Nov. 2, 1874—Jan. 8, 1901 FF32	26	2	6
390. Garrett, George F. Edwin and Lucy A.	June 13, 1879—Feb. 8, 1881 J24	1	7	25
391. Garrett, James G. Edwin and Lucy A.	Nov. 30, 1886—June 8, 1893 O40	6	6	8
392. Garrett, Levi H. Albert G. and Sarah	Sept. 18, 1838—Aug. 9, 1911 FF33—474	72	10	21
393. Garrett, Louisa A. (Dubs) Wife of Edwin	Nov. 17, 1817—Nov. 10, 1888 M25	70	11	24
394. Garver, George Husband of Rachel	June 1, 1816—Apr. 11, 1896 M26 —Oct. 12, 1878	79	10	10
395. Garver, Rachel Wife of George	June 16, 1815—Sept. 5, 1846 CC20	31	2	19
396. Garver, (Infant) Child of Sarah Garver	Oct. 12, 1795—July 12, 1870 F13	74	9	0
397. Gerbrich, Catharine George and Charlotte	Dec. 24, 1846—Aug. 17, 1848 DD13	1	7	23
398. Gerbrich, Susanna	Aug. 27, 1808—Feb. 20, 1869 C6	60	5	23
399. Germand, Adaline John and Magdalena	Mar. 26, 1842—July 26, 1852 FF6	10	4	0
400. Goodfellow, Anna Mary Wife of John	July 15, 1809—Feb. 19, 1886 B2	76	7	4
401. Goodfellow, Ellenora John and Anna Mary				
402. Goodfellow, John B. Husband of Anna Mary				

403. Grote, Charles E. Charles A. and Saranda J.	June 15, 1886—Sept. 14, 1887 O32	1	2	29
404. Grote, Ira S. Charles A. and Saranda J.	Nov. 21, 1883—May 16, 1885 N39	1	5	25
405. Grove, John Francis and Margaret	1805—Oct. 20, 1847 DD18	42		
406. Haas, Anna Margaretta Wife of J. Casper	Dec. 13, 1783—Dec. 31, 1845 CC24	62	0	18
407. Haas, J. Casper Husband of Anna Margaretta	Apr. 6, 1779—Sept. 5, 1850 CC23	71	4	27
408. Hamm, Charles Josiah and Mollie	—Mar. 27, 1881			
409. Hamm, (Infant son) Eli S. and Mary	—Oct. 5, 1896 K23			
410. Hamm, Titus E. Alvin and Francis	Jan. 29, 1897—Aug. 9, 1897 K31	0	6	10
411. Heindel, Eliza John and Rebecca	Aug. 5, 1839—Feb. 5, 1851 BB24	11	6	0
412. Heindel, Elizabeth	Jan. 24, 1835—Aug. 9, 1924 BB25	89	5	17
413. Heindel, Emanuel W. Husband of Sarah A.	Oct. 17, 1832—Jan. 30, 1890 A5	57	3	13
414. Heindel, Henrietta (Fishel) First Wife of John R.	Apr. 4, 1867—Apr. 15, 1891 J18—640	24	0	1
415. Heindel, John Husband of Rebecca	Jan. 22, 1804—May 17, 1883 L17	78	3	25
416. Heindel, Rebecca Wife of John	Feb. 24, 1806—Oct. 15, 1894 L16	88	7	21
417. Heindel, Sarah (Dubs) Wife of Emanuel W.	May 17, 1831—Jan. 9, 1906 A4	74	7	22
418. Heindel, Terzah J. Emanuel and Sarah A.	Jan. 13, 1869—Apr. 22, 1872 G9—853	3	3	9
419. Hempfing, Christopher Husband of Dorothea	Oct. 22, 1799—Oct. 4, 1885 C28	85	11	12
420. Hempfing, Dorothea Wife of Christopher	June 21, 1808—Jan. 8, 1885 C27	76	6	17
421. Hempfing, Edward Henry and Mary M.	Mar. 5, 1876—May 10, 1881 E29	5	2	5
422. Hempfing, Elizabeth Henry and Mary M.	June 5, 1884—Sept. 10, 1884 E31	0	4	5
423. Hempfing, Sarah A. Henry and Mary M.	Apr. 24, 1873—May 1, 1881 E28—864	8	0	7
424. Hetrick, Amos Henry E. and Sarah	Mar. 19, 1885—Feb. 20, 1886 N41	0	11	1
425. Hetrick, Catharine Wife of Christian (420)	Sept. 26, 1763—Aug. 4, 1838 M6	74	10	8
426. Hetrick, Christian Husband of Catharine	Feb. 12, 1765—Apr. 24, 1827 M4	62	2	22
427. Hetrick, Christian W. Husband of Henrietta A.	Sept. 7, 1799—May 6, 1879 M7—787	79	7	29
428. Hetrick, George Husband of Julian	July 5, 1791—Feb. 11, 1855 II22—766	63	7	6
429. Hetrick, Henrietta A. (Wolfram) Wife of Christian W.	June 20, 1812—May 11, 1879 M7	66	10	21
430. Hetrick, Henry E. Husband of Solma T.	Feb. 12, 1854—Aug. 16, 1916 A15—840	62	6	4
431. Hetrick, Julian (Schmit) Wife of George	Aug. 25, 1788—Mar. 18, 1864 II21—1730	75	6	26
432. Hetrick, Mandilla E. Jacob and Mary Ann	Nov. 16, 1851—Nov. 19, 1852 HH12—839	1	0	3
433. Hetrich, Margaret Wolfram	Aug. 18, 1804—Apr. 2, 1835 M5	30	7	14

434. Hetrick, Sarah Ann Jacob and Mary Ann	Feb. 24, 1856—Mar. 16, 1861 MM13—841	5	0	22
435. Hetrick, Solma T. Wife of Henry E.	Feb. 17, 1846—July 19, 1898 A14	52	5	2
436. Hildebrand, Ammon S. Benjamin and Julian	Oct. 1, 1862—Apr. 22, 1872 F14	9	6	21
437. Hildebrand, Benjamin Husband of Julian	Feb. 13, 1833—Feb. 4, 1905 V16	71	11	21
438. Hildebrand, Henrietta (Krebs) Wife of John H.	May 31, 1834—Oct. 7, 1908 NN29—983	74	3	6
439. Hildebrand, James M. Benjamin and Julian	Dec. 26, 1865—July 26, 1865 I20—842	0	7	0
440. Hildebrand, Julia C. (Cramer) Wife of Benjamin	Sept. 4, 1837—Apr. 6, 1925 V16—387	87	7	2
441. Hildebrand, John H. Husband of Henrietta	Feb. 1, 1834—July 14, 1904 NN29	70	5	13
442. Hildebrand, William H. Benjamin and Julian	June 6, 1861—Apr. 22, 1872 F15	10	10	16
443. Heiss, Eve Wife of Daniel	Aug. 2, 1782—Mar. 17, 1869 II14	86	7	15
444. Heiss, John D. Husband of Eve	Feb. 5, 1777—July 24, 1855 II15	78	5	19
445. Isleman, Paul C. Son of Paul	—Aug. 7, 1885			
446. Jones, Adam S. Cornelius and Mary	Nov. 10, 1848—Mar. 24, 1882 M15—881	33	4	13
447. Jones, Anna Mary Wife of Cornelius	June 28, 1820—Apr. 8, 1856 II10	35	9	10
448. Jones, Cassa Second Wife of Cornelius	Jan. 23, 1821—Jan. 20, 1912 T13	90	11	27
449. Jones, Catharine Henry and Mary	Jan. 8, 1841—July 23, 1847 CC22	6	7	15
450. Jones, Cornelius Husband of Cassa	Feb. 11, 1817—Sept. 9, 1894 T13	75	6	28
451. Jones, David Henry and Mary	May 25, 1841—July 11, 1846 CC21	5	1	16
452. Jones, Emanuel Cornelius and Cassie	May 2, 1863—Oct. 3, 1872 H31	9	5	1
453. Jones, George W. John V. and Mandilla	Dec. 19, 1883—Jan. 14, 1885 N35	0	0	25
454. Jones, John Adam and Lavina	Jan. 20, 1878—Nov. 18, 1878 L31	0	10	28
455. Jones, John V. Husband of Mandilla	Jan. 20, 1852—Mar. 1, 1884 B13—883	32	1	11
456. Jones, Landes Adam and Lavina	Sept. 19, 1876—Nov. 24, 1878 L33	2	2	5
457. Jones, Richard Adam and Lavina	Mar. 2, 1873—Nov. 22, 1878 L32—886	5	8	20
458. Kaltrider, Adam Husband of Catharine	Apr. 14, 1825—July 25, 1886 T3	61	3	11
459. Kaltrider, Alfred S. Pius O. and Mandilla	July 24, 1875—Sept. 11, 1875 I41	0	1	17
460. Kaltrider, Alice C. Adam and Lucy	Aug. 26, 1867—May 11, 1868 S1—1067	0	8	15
461. Kaltrider, Catharine (Krebs) (452) Wife of Adam	Feb. 20, 1831—Mar. 26, 1911 T2—981	80	1	6
462. Kaltrider, Eli	Jan. 19, 1851—Jan. 27, 1874 H37	23	0	8
463. Kaltrider, George R. Martin L. and Agnes	Aug. 22, 1882—Apr. 11, 1883 D30	0	7	19
464. Kaltrider, John P. Lewis and Julian	May 10, 1858—Sept. 17, 1883 H33—1024	15	4	7

465. Kaltrider, Julian (Schneider) Wife of Lewis	Sept. 26, 1830—Oct. 28, 1873 H35—1891	43	1	2
466. Kaltrider, Lewis Husband of Julian	Mar. 8, 1827—Oct. 17, 1873 H24	46	7	9
467. Kaltrider, Lucy Ann Wife of Adam	June 12, 1841—July 1, 1869 C9	28	0	19
468. Kaltrider, Margaret Wife of Peter	Sept. 27, 1767—Mar. 25, 1849 CC25	81	5	28
469. Kaltrider, Mary Ann Wife of Adam	May 13, 1832—Sept. 29, 1856 S3	24	7	16
470. Kaltrider, Mary Ann Adam and Harriet	Apr. 4, 1859—July 21, 1859 S2—1030	0	3	17
471. Keener, Margaret Wife of John W.	Dec. 15, 1816—Nov. 22, 1872 BB3	55	11	7
472. Keeney, Barbara (Frasher) Wife of Jacob F.	Aug. 2, 1824—Aug. 6, 1876 H41—595	52	0	4
473. Kehler, Henry Henrich and Catharina	Jan. 20, 1803—Feb. 2, 1825 X12—959	22	0	12
474. Keller, Albertus H. A. Dr. J. D. and Sarah	Oct. 10, 1878—Apr. 16, 1895 A1	16	5	6
475. Keller, Anna M. Henrietta Henry S. and Henrietta	Dec. 24, 1861—Nov. 15, 1862 DD3—1044	0	10	20
476. Keller, Daniel W. Henry S. and Henrietta	July 14, 1858—Mar. 5, 1859 DD4—1025	0	7	21
477. Keller, Elizabeth Wife of Johannes H.	Dec. 28, 1781—June 10, 1870 KK8	88	5	13
478. Keller, Henrietta (Wehrly) Wife of Dr. Henry S.	May 8, 1833—Nov. 4, 1866 G5—2253	33	5	26
479. Keller, Dr. Henry S. Husband of Henrietta	Aug. 15, 1822—Jan. 31, 1884 H11	61	5	15
480. Keller, Jacob	1753—Nov. 11, 1828 P8	75		
481. Keller, Dr. John D. Husband of Sarah	Feb. 24, 1852—Dec. 6, 1923 A2—1000	71	9	12
482. Keller, Jesse Henry S. and Margaret	July 25, 1875—Dec. 8, 1896 W1	21	4	13
483. Keller, Johannes Husband of Elizabeth (471)	Aug. 18, 1782—Feb. 24, 1856 KK9—916	73	6	6
484. Keller, Lydia M. Dr. Henry S. and Margaret	Aug. 15, 1880—Sept. 12, 1880 G1	0	0	27
485. Keller, Mandilla R. Dr. Henry S. and Henrietta	Mar. 9, 1863—Apr. 20, 1865 G3—1049	2	1	11
486. Keller, Margaret M. Wife of Henry S.	W1			
487. Keller, Mary A. Dr. Henry S. and Henrietta	June 24, 1865—July 30, 1866 G4—1056	1	1	6
488. Keller, Sarah Wife of Dr. John D.	Feb. 15, 1850—Nov. 6, 1928 A2	78	8	21
489. Keller, Tobias A. Dr. Henry S. and Margaret	Dec. 19, 1872—Feb. 4, 1873 G2—1085 —Jan. 23, 1890 S14	0	1	16
490. Kerchner, Charles Husband of Mary Ann				
491. Kerchner, Christiana Wife of Henry	Dec. 27, 1828—June 6, 1862 NN4	33	5	9
492. Kerchner, Lamanda Henry and Christiana	Aug. 26, 1851—Sept. 23, 1851 EE8	0	0	28
493. Kerchner, Mary Ann Wife of Charles	Jan. 21, 1828—Dec. 9, 1882 S13	54	10	18
494. Kerchner, Sarah Ann John and Elizabeth	May 29, 1850—Aug. 15, 1852 DD5—996	1	2	17
495. Kerchner, Sebilla Henry and Christiana	Sept. 4, 1849—Aug. 6, 1851 FF12	1	11	2

496. Ketterman, G. Conwell George B. and Susan	Jan. 4, 1888—June 2, 1892 M8	4	4	28
497. Ketterman, George B.	Apr. 2, 1840—May 9, 1888 M9	48	1	7
498. Kleffel, Paul A. John V. and Julian	July 17, 1890—July 25, 1890 O37	0	0	8
499. Klinefelter, Anna Maria	July 14, 1780—Nov. 10, 1832 W9	50	4	8
500. Klinefelter, Jacob Husband of Mary A.	Mar. 5, 1821—Sept. 19, 1864 K14	43	6	14
501. Klinefelter, Mary A. (Bricker) Wife of Jacob	Aug. 1, 1822—Sept. 2, 1896 K15—183	74	1	1
502. Kraber, Sophia J. and Mary Ann	Feb. 2, 1871—Feb. 22, 1872 D27	1	0	20
503. Kraft, Margaretha Wife of Frederick	1814 O9	32	0	7
504. Kramer, Frederick Jacob Daniel and Caroline	Dec. 29, 1849—May 30, 1859 KK2	9	5	1
505. Kreber, Lovina John and Mary	June 11, 1855—Dec. 11, 1855 HH6	0	6	0
506. Krebs, Adam B. Husband of Magdalena	July 31, 1827—July 29, 1903 R17	75	11	28
507. Krebs, Adam N. Husband of Lamanda	June 4, 1847—May 27, 1895 S25—990	47	11	23
508. Krebs, Ameda C. Peter and Ann Maria	June 21, 1868—Apr. 8, 1872 G7	3	10	4
509. Krebs, Amos	Oct. 20, 1824—Sept. 26, 1866 E8—975	41	11	6
510. Krebs, Anna M. Wife of Peter (550)	July 27, 1834—Jan. 8, 1920 H39	85	5	11
511. Krebs, Annie G. George W. and Alice Ann	May 6, 1885—Aug. 5, 1885 E32	0	2	29
512. Krebs, Barbara (Sappell) Wife of Peter	Aug. 11, 1767—July 24, 1835 X4—1667	67	11	10
513. Krebs, Calvin Peter and Ann Maria	Nov. 9, 1861—Aug. 11, 1878 K32	16	9	2
514. Krebs, Charles Son of George	—Dec. 20, 1897			
515. Krebs, Daisy Lewis and Leah	Mar. 3, 1887—Apr. 15, 1892 P25	5	1	12
516. Krebs, David Husband of Nancy	Aug. 6, 1803—May 14, 1883 I9—960	80	9	8
517. Krebs, Emanuel John B. and Mary Ann	July 2, 1863—Oct. 4, 1885 M11—1050	22	3	2
518. Krebs, Eve Wife of Lewis (536)	July 5, 1794—Apr. 5, 1861 NN17	66	8	0
519. Krebs, Eve Wife of Jacob (518)	Jan. 8, 1784—Sept. 27, 1858 LL15	74	8	19
520. Krebs, Georg	May 6, 1754—May 7, 1842 AA1	88	0	1
521. Krebs, (Infant Son) H. N. and Deliah E.	—Aug. 11, 1892 P7			
522. Krebs, (Infant Son) Howard B. and Elsie M.	—Dec. 8, 1889 O22			
523. Krebs, (Infant) Humphrey N. and Deliah E.	—July 27, 1891			
524. Krebs, Jacob Husband of Eve	Sept. 2, 1782—Feb. 27, 1859 LL16	76	5	25
525. Krebs, Jacob M. William F. and Catharine	Nov. 11, 1886—Aug. 21, 1887 N24	0	9	10
526. Krebs, (Infant Daughter) John B. and Mary	—Apr. 9, 1862 MM2			

527. Krebs, (Infant Son) Jeremiah and Anna Mary	—June 5, 1871 D23			
528. Krebs, Jesse Lewis and Leah	July 14, 1884—Mar. 8, 1892 P27	7	7	24
529. Krebs, Jesse Lewis and Anna	May 20, 1852—Sept. 19, 1853 HH11—1001	1	3	29
530. Krebs, Jesse John B. and Mary	Jan. 9, 1861—Sept. 21, 1861 MM3—1042	0	8	14
531. Krebs, Joanna John B. and Mary	May 5, 1867—Sept. 27, 1867 D8—1066	0	4	22
532. Krebs, John Peter and Barbara	Oct. 10, 1789—Mar. 26, 1867 E12—934	77	5	16
533. Krebs, John Husband of Magdalena (540)	Sept. 16, 1790—Aug. 27, 1872 I7—936	81	11	11
534. Krebs, (Infant Son) Son of John	—Aug. 27, 1872			
535. Krebs, John Adam Jeremiah and Anna Maria	Aug. 10, 1856—Mar. 2, 1872 E19—1014	15	6	23
536. Krebs, John B. Husband of Mary Ann	Jan. 22, 1820—Jan. 15, 1907 M10—972	86	11	24
537. Krebs, (Infant) Child of Joshua	—Oct. 28, 1886			
538. Krebs, (Infant) Child of Joshua	June 24, 1890			
539. Krebs, (Infant) Child of Joshua	—Nov. 9, 1897			
540. Krebs, Lamanda Wife of Adam N.	Sept. 8, 1845—Oct. 31, 1901 S24	56	1	23
541. Krebs, Levi F. Husband of Annie C.	Aug. 10, 1862—Apr. 16, 1895 A3—1047	32	8	6
542. Krebs, Lewis Husband of Eve (520)	Apr. 21, 1792—Mar. 16, 1867 NN16—941	74	10	27
543. Krebs, Lewis John B. and Mary	Mar. 22, 1846—Aug. 7, 1847 DD16—988	1	4	15
544. Krebs, Lizzie Lewis and Leah	Mar. 14, 1890—Mar. 12, 1892 P26	2	1	28
545. Krebs, Ludwig	Feb. 13, 1797—Apr. 20, 1825 O2	28	1	27
546. Krebs, Magdalena (Schneider) Wife of John (534)	Nov. 18, 1791—Jan. 8, 1873 I6—1750	81	1	21
547. Krebs, Magdalena Wife of Adam B. (507)	Dec. 22, 1831—Apr. 12, 1893 R16	61	3	20
548. Krebs, Margaret George and Catharine	July 11, 1796—Sept. 29, 1870 N1—950	74	2	18
549. Krebs, Maria Ann Wife of Adam	Aug. 16, 1836—Nov. 16, 1867 F6	31	3	0
550. Krebs, Mary Ann (Miller) Wife of John B.	July 16, 1823—Dec. 11, 1905 M10—1192	82	4	25
551. Krebs, Mary M. Lewis F. and Leah	Mar. 24, 1879—Feb. 24, 1882 E30	2	11	0
552. Krebs, Matilda (Werner) Wife of Jacob N.	Mar. 8, 1855—July 14, 1873 MM22—2307	18	4	6
553. Krebs, Nancy Wife of David	May 6, 1808—Apr. 18, 1873 I8	64	11	12
554. Krebs, (Infant Daughter) Oliver W. and Emma J.	Aug. 1, 1880—Dec. 3, 1881 D28	1	4	2
555. Krebs, Peter Husband of Anna M.	Apr. 25, 1813—Dec. 3, 1874 H39	61	7	8
556. Krebs, Peter Husband of Barbara	Feb. 3, 1763—Feb. 25, 1842 X3	79	0	22
557. Krebs, Rebecca John B. and Mary	Apr. 19, 1853—Aug. 17, 1853 HH14—1004	0	3	28

558.	Krebs, Robert E. George W. and Alice N.	June 15, 1872—Jan. 16, 1881 E25	8	7	1
559.	Krebs, Sarah C. Jeremiah and Anna Mary	Sept. 11, 1873—Apr. 23, 1874 E20—1088	0	7	12
560.	Krebs, Susanna Lewis and Eve	Nov. 12, 1814—Jan. 1, 1896 X1	81	1	19
561.	Krebs, Thurman William H. and Amanda C.	Aug. 12, 1889—Nov. 13, 1889 E33	0	3	1
562.	Kroeber, Julius Husband of Mary	Aug. 18, 1828—Aug. 16, 1881 H45	52	11	29
563.	Kroeber, Martha Ellen Julius and Mary	July 27, 1869—Sept. 20, 1874 J26—1076	5	1	23
564.	Kroeber, Webster Henry and Mary J.	May 22, 1889—May 25, 1889 O23	0	0	3
565.	Kruber, Maria Elisabeth	July 4, 1784—Aug. 10, 1848 EE18	65	2	4
566.	L	K2			
567.	Lammott, Joanna E. John K. and Sybilla	Mar. 28, 1849—Nov. 20, 1865 H25	16	7	22
568.	Lammott, Savilla Wife of John	June 21, 1823—July 1, 1851 DD21	28	0	10
569.	Lammott, Savilla M. John and Savilla	June 26, 1851—July 18, 1851 DD22	0	0	18
570.	Lau, Dallas Daniel and Mary	Mar. 26, 1866—Feb. 7. 1867 D5—1139	0	10	11
571.	Lau, Emaline Daniel and Mary	Aug. 13, 1859—Dec. 10, 1865 I23	6	3	25
572.	Leese, Adam David and Catharine	July 18, 1843—Jan. 30, 1847 CC3	3	7	12
573.	Leese, Mandilla David and Catharine	Apr. 5, 1846—Jan. 6, 1847 CC2—1118	0	9	1
574.	Lehman, Catharina	Feb. 16, 1736—July 24, 1734 Y16	98	5	8
575.	Lehman, Catharine	Jan. 30, 1785—Jan. 15, 1864 Y23	78	11	15
576.	Linch, Catharina Wife of William	Aug. 20, 1811—Oct. 26, 1895 HH26	84	2	6
577.	Linch, Peter Peter B. and Alice	July 15, 1888—Sept. 9, 1888 O25	0	1	4
578.	Linch, William Husband of Catharine	May 2, 1814—Apr. 29, 1893 HH27	78	11	27
579.	Linch, George W. William and Catharine	Jan. 25, 1847—July 25, 1848 DD10	1	6	0
580.	Linch, (Infant Daughter) William L. and Stella	—Feb. 2, 1903 HH28			
581.	Lind, von der, Elizabeth (Bachman) Johann Christian and Anna	Dec. 9, 1757—Apr. 24, 1839 L7—41	81	4	15
582.	Lind, John [Dorothea Samuel and Barbara	July 15, 1826—June 27, 1829 L6	3	11	18
583.	Long, Margaret Wife of Peter	Nov. 12, 1760—Jan. 15, 1845 X10	85	2	13
584.	Long, Peter Husband of Margaret	Mar. 2, 1752—Sept. 7, 1825 X11	71	6	5
585.	Luckenbaugh, Chester Isaiah and Eliza	Mar. 31, 1878—Apr. 4, 1878 I28	0	0	5
586.	Luckenbaugh, Edward Martin and Elizabeth	June 17, 1877—Aug. 27, 1877 J34	0	2	10
587.	Luckenbaugh, Florence Isaiah and Eliza	Nov. 13, 1889—Apr. 29, 1893 O39	3	6	15
588.	Luckenbaugh, Hamilton S.	Oct. 25, 1858—July 16, 1894 P34	35	9	1

589. Luckenbaugh, Jesse Husband of Susanna	Oct. 17, 1829—Dec. 2, 1896 KK24	67	1	15
590. Luckenbaugh, Rosa Ann Isaiah and Eliza	July 11, 1879—Feb. 17, 1881 G30	1	7	6
591. Luckenbaugh, Rosy Rebecca Jesse and Susanna	Feb. 3, 1881—Aug. 23, 1881 G32	0	6	20
592. Luckenbaugh, William Isaiah and Eliza	Dec. 12, 1895—July 24, 1899 X17	3	7	12
593. Manchey, Paul Son of Jacob	—Sept. 21, 1895			
594. Markle, (Infant) Child of Aaron	—Mar. 2, 1874			
595. Markel, Jared Husband of Rebecca	June 21, 1822—Sept. 18, 1888 K46	66	2	27
596. Markel, John Jared and Rebecca	Sept. 4, 1854—Mar. 3, 1859 LL22—1227	4	5	29
597. Markel, Levi Jared and Rebecca	Jan. 9, 1849—Feb. 24, 1859 LL21—1214	10	1	15
598. Markel, (Infant) Child of Lewis	—June 3, 1872			
599. Markel, (Infant) Child of Lewis	—May 5, 1878			
600. Markel, Palmer G. Son of Aaron	—July 26, 1891			
601. Markel, Rebecca Wife of Jared	Apr. 18, 1827—Jan. 1, 1899 K47	71	8	13
602. Masamer, Christina Wife of Daniel	Apr. 26, 1799—Dec. 3, 1865 H26	66	6	7
603. Masamer, Daniel Husband of Christina	Jan. 1, 1800—June 2, 1893 H27	93	5	1
604. Masamer, Leah C. Daniel and Christianna	Feb. 16, 1828—Jan. 30, 1902 J15	73	11	14
605. Masamer, Susanna Daniel and Christianna	Nov. 8, 1831—Mar. 21, 1889 J16	57	4	13
606. Masamore, Alvin D. A. J. and L.	July 10, 1886—Aug. 26, 1886 N42	0	1	16
607. Masamore, William E. Edward J. and Ellen	Nov. 30, 1871—Mar. 2, 1889 M27—1284	17	3	3
608. Masimore, Daisy Edwin and Ellen	Feb. 12, 1875—Mar. 29, 1875 I39	0	1	17
609. Masimore, Henry Edwin and Ellen	Feb. 12, 1875—Mar. 23, 1875 I39	0	1	11
610. Masimore, William H. Daniel and Christianna	Apr. 1, 1842—Dec. 2, 1905 J17	63	8	1
611. Meckley, Christian Husband of Margaretha	Oct. 2, 1811—Apr. 1, 1860 MM9	48	5	29
612. Meckley, George W. Christian and Margaret	July 4, 1843—Feb. 25, 1867 E10	23	7	21
613. Meckley, (Infant) Child of Levi D.	—Feb. 1, 1874			
614. Meckley, Margaretha Wife of Christian	Mar. 27, 1819—Jan. 4, 1904 MM9	84	9	7
615. Meckley, Maria Levi B. and Mary A. E.	May 20, 1870—Nov. 27, 1870 D18—1280	0	6	6
616. Messersmith, Elizabeth Wife of George	Nov. 18, 1806—Sept. 30, 1871 MM11	64	10	12
617. Messersmith, George Husband of Elizabeth	Aug. 1, 1807—Mar. 24, 1860 MM12	52	7	23
618. Messersmith, Henry Husband of Susan	Jan. 11, 1834—June 19, 1908 N4	74	5	8
619. Messersmith, Lamanda E. Henry and Susan	Mar. 9, 1859—July 20, 1859 LL4—1236	0	4	11

620. Messersmith, Mellie J. G. S. and S. J.	Sept. 6, 1897—Oct. 13, 1897 P22	0	1	7
621. Messersmith, Susan Wife of Henry	Feb. 28, 1830—Sept. 1, 1899 N4	69	6	3
622. Mickey, (Infant) Child of Adam	—Dec. 28, 1881			
623. Mickey, (Infant) Child of Adam	—Jan. 28, 1883			
624. Mickey, (Infant) Child of Adam	—May 18, 1886			
625. Miller, Adam	Nov. 9, 1832—Aug. 26, 1852 FF4	19	9	17
626. Miller, Albert R. Husband of Lena Bankert	Jan. 25, 1853—Dec. 4, 1878 K22	25	10	9
627. Miller, Alfred Edward W. and Annie J.	July 5, 1890—July 6, 1890 O36	0	0	1
628. Miller, Alice M. Daughter of Jacob	1861—Aug. 1863 JJ5			
629. Miller. Angelina (Bortner) Wife of David F.	Nov. 13, 1843—Apr. 7, 1883 C26	39	4	24
630. Miller, Anna M. Henry N. and Margaret	Nov. 15, 1846—Sept. 22, 1864	17	10	7
631. Miller, Annie G. David F. and Angeline	July 11, 1877—Feb. 2, 1881 E27	3	6	21
632. Miller, Ann Margaret (Neukommer) Wife of John	Mar. 8, 1780—Dec. 15, 1870 G6—1309	90	9	7
633. Miller, Catharine	July 13, 1779—Sept. 29, 1850 CC28	71	2	16
634. Miller, Charles F. Noah W. and Mary	Dec. 10, 1881—Nov. 26, 1888 O33	6	11	16
635. Miller, Eliza Wife of Daniel	—Oct. 10, 1891			
636. Miller, David Levi B. and Annie	Feb. 11, 1893—Feb. 26, 1893 P4	0	0	15
637. Miller, David	June 11, 1795—Nov. 26, 1870 BB22	75	5	16
638. Miller, (Infant) Child of David F.	—May 2, 1881			
639. Miller, (Infant Child of David F.	—Mar. 24, 1883			
640. Miller, Daniel G. Son of Jacob L.	—Mar. 17, 1883			
641. Miller, Eli David and Margaretha	July 20, 1833—Feb. 25, 1857 LL10—1204	23	7	5
642. Miller, Elizabeth Jacob B. and Saranda	Apr. 9, 1860—Apr. 1, 1876 K21	15	11	22
643. Miller, Elizabeth Wife of Francis	Nov. 11, 1802—Apr. 15, 1862 NN20	59	5	4
644. Miller, Eliza J. Levi and Maria	Jan. 22, 1862—Feb. 15, 1867 F5—1252	5	0	23
645. Miller. Elmer B. Jacob L. and Maggie K.	Aug. 31, 1901—Oct. 24, 1901 Y32	0	1	24
646. Miller, Frank N. Husband of Sabina	Feb. 21, 1807—June 7, 1893 NN26—1187	86	3	16
647. Miller, George F. Levi and Maria	Oct. 16, 1867—Apr. 15, 1876 J30—1269	8	5	29
648. Miller, George N. Husband of Sabina	Feb. 22, 1821—Aug. 20, 1894 KK23	73	6	1
649. Miller, Henry	Oct. 17, 1857—Jan. 6, 1888 H46	30	2	19
650. Miller, Henry N. Husband of Margaret	July 30, 1815—June 12, 1857 KK15	41	10	11

651. Miller, Jacob Johannes and Margaretha	Sept. 24, 1800—Aug. 25, 1866 F3—1182	65	11	1
652. Miller, Jacob David F. and Angeline	June 4, 1867—Nov. 17, 1868 D12—1267	1	5	13
653. Miller, Jacob B. Husband of Sarah Ann	Apr. 7, 1827—Oct. 30, 1911 FF31	84	6	23
654. Miller, Jemima David F. and Angeline	Jan. 8, 1871—Dec. 16, 1880 E24—1282	9	11	8
655. Miller, Johann Husband of Catharine	May 10, 1790—June 30, 1855 C29—1168	65	1	20
656. Miller, John	June 5, 1770—Feb. 21, 1838 AA11	67	8	16
657. Miller, John Lewis and Matilda	Mar. 16, 1872—Apr. 30, 1872 G10	0	1	15
658. Miller, John H. Son of Henry A.	Apr. 11, 1882—Apr. 25, 1905 H48	23	0	14
659. Miller, John M. Henry N. and Margaret	June 9, 1850—Oct. 5, 1864 H23	14	3	27
660. Miller, Laura J. Pius R. and Rosa E.	Aug. 18, 1894—Jan. 3, 1895 P2	0	4	15
661. Miller, Levi K. Husband of Maria (664)	Oct. 15, 1832—Jan. 16, 1903 EE33	70	3	1
662. Miller, Lillie May Albert and Magdalena	Jan. 8, 1874—Mar. 9, 1874 I32	0	2	1
663. Miller, Margaret (Menche) Wife of Henry N.	Sept. 13, 1812—Apr. 13, 1855 KK14	42	7	0
664. Miller, Maria Wife of Levi (661)	Aug. 20, 1840—Apr. 29, 1870 F12	29	8	9
665. Miller, Maria Daughter of Jacob	Oct. 15, 1860—Aug. 29, 1863 JJ6	2	7	14
666. Miller, Matilda Wife of Lewis	Mar. 14, 1847—Jan. 1, 1873 H32	25	9	17
667. Miller, Matilda Daughter of Jacob L.	—Mar. 26, 1873			
668. Miller, Nancy M. Daughter of Jacob L.	—Aug. 31, 1884			
669. Miller, Paul H. Levi and Amelia	Apr. 21, 1880—May 27, 1880 L43	0	1	6
670. Miller, Rebecca C. (Kaltrider) Wife of Levi A.	Sept. 2, 1859—Dec. 20, 1879 H43—1036	20	3	18
671. Miller, Sabina Wife of Frank N.	Feb. 17, 1820—Dec. 6, 1900 NN25	80	9	19
672. Miller, Sabina (Werner) Wife of George N.	Feb. 9, 1825—Nov. 8, 1896 KK22—2234	71	8	9
673. Miller, Samuel	Feb. 16, 1824—Apr. 7, 1848 EE21	24	1	21
674. Miller, Sarah Ann (Rohrbach) Wife of Jacob B.	Mar. 31, 1830—Apr. 11, 1893 FF30—1496	63	0	10
675. Miller, Saranda E. John and Elizabeth	July 26, 1857—Nov. 19, 1857 KK5	0	3	2
676. Miller, Sevilla E. (Shue) Wife of George F. W.	Oct. 2, 1860—Aug. 11, 1895 V13—1982	34	10	9
677. Miller, Valentine Henry N. and Margaret	Mar. 23, 1855—May 19, 1855 KK13	0	1	27
678. Miller, William	July 1, 1842—Aug. 19, 1852 FF5	10	1	18
679. Miller, William G. Milton and A.	Mar. 29, 1888—Feb. 1, 1889 O34	0	10	2
680. Miller, William H. Levi and Amelia	Aug. 22, 1881—Sept. 6, 1881 L45	0	0	15
681. Minnuah, P. Z.	Apr. 1, 1789 P21			

682. Mitzel, Amelia J. Wife of Emanuel	July 10, 1840—Dec. 21, 1861 M1 —Apr. 23, 1872	21	5	11
683. Mitzel, Tersie Daughter of Emanuel				
684. Mitzel, William H. William G. and Amanda	Jan. 18, 1864—Oct. 29, 1864 I15	0	10	11
685. Mitzel, Anna J. William G. and Amanda	May 6, 1859—Feb. 10, 1861 I19	1	9	4
686. Morrison, Eve Wife of Robert	Feb. 12, 1799—Dec. 20, 1835 CC1	36	10	8
687. Moyer, Catharine (Steffy) Wife of Adam	Sept. 21, 1814—Feb. 20, 1859 LL20—1847	44	4	29
688. Mummert, Daniel John and Mary	Apr. 8, 1855—June 3, 1859 LL6—1230	4	1	28
689. Myers, Adam Husband of Elizabeth	Nov. 13, 1802—Apr. 24, 1894 S28	91	5	11
690. Myers, Chester F. Henry C. and Mandilla	Dec. 31, 1864—Apr. 1, 1867 D6—1259 —Nov. 14, 1875	2	3	1
691. Myers, (Infant Son) Son of Edward				
692. Myers, Elizabeth (Merkel) Wife of Adam (689)	Mar. 25, 1830—Apr. 2, 1900 S27—1199	70	0	7
693. Myers, Henry G. Husband of Mandilla	Jan. 11, 1826—Dec. 19, 1903 V2	77	11	8
694. Myers, Levi Husband of Susannah	Sept. 1, 1824—Sept. 15, 1903 C14	79	0	14
695. Myers, Levi Wesley Henry and Mandilla	Nov. 4, 1862—Sept. 17, 1863 H20—1255	0	10	12
696. Myers, Lovina C. Henry and Mandilla	Mar. 6, 1851—July 20, 1854 HH13	3	4	14
697. Myers, Mandilla Wife of Michael W.	May 26, 1843—Oct. 28, 1892 N14	49	5	2
698. Myers, Mandilla Wife of Henry G.	Dec. 17, 1829—Sept. 12, 1906 V1	76	8	25
699. Myers, Mary Ellen Henry G. and Mandilla	Oct. 12, 1858—Sept. 22, 1865 I21—1235	6	11	10
700. Myers, Michael W. Husband of Mandilla	Sept. 30, 1836—Jan. 12, 1891 N15	54	3	12
701. Myers, Minnie E. George L. and Joanna	Sept. 5, 1887—Dec. 28, 1888 P17	1	3	22
702. Myers, Sarah Ann Samuel and Barbara Ellen	Dec. 23, 1868—Jan. 27, 1873 G19	4	1	4
703. Myers, Susanna Wife of Levi	Dec. 1, 1843—May 30, 1870 C14	26	5	29
704. Myers, Sybilla G. (Forney) Wife of William N.	Apr. 7, 1861—Aug. 20, 1888 N17—632	27	4	13
705. Myers, William H. Michael W. and Mandilla	Jan. 4, 1864—May 23, 1864 I14—1257	0	4	19
706. McInerney, Florence Daughter of Lizzie Luckenbaugh	Nov. 23 ,1900—Jan. 22, 1901 Y33	1	1	29
707. Nafe, Angeline Wife of William H.	Apr. 10, 1842—Sept. 4, 1919 P31	77	4	24
708. Nafe, William H. Husband of Angeline	July 21, 1837—Dec. 15, 1889 P31	52	4	24
709. Nauman, John	Aug. 5, 1827—Dec. 2, 1901 R19	74	3	27
710. Nauman, Wesley A. John and Mary Ann	Sept. 25, 1867—Dec. 6, 1886 B3	19	2	11
711. Neukommer, Jacob Husband of Margaretha	Aug. 31, 1748—Apr. 4, 1831 N2	82	7	4
712. Neukommer, Margaretha Wife of Jacob	Mar. 1, 1755—June 17, 1827 N3	72	3	16

713. Newcomer, Adam Husband of Rebecca	July 16, 1826—Mar. 29, 1898 W20	71	8 13
714. Newcomer, Barbara Wife of John	Oct. 18, 1790—Aug. 30, 1875 MM14	84	10 12
715. Newcomer, Elizabeth K. Adam and Rebecca	Apr. 15, 1866—June 30, 1920 Y40—1340	54	2 5
716. Newcomer, John Husband of Barbara	Nov. 19, 1782—Mar. 10, 1860 MM15—1311	77	3 21
717. Newcomer, Mary Ann Adam and Rebecca	Oct. 8, 1873—Aug. 19, 1876 J32—1343	3	5 4
718. Newcomer, Rebecca (Garman) Wife of Adam	July 27, 1835—Jan. 15, 1919 W20—985	83	5 19
719. Newcomer, Victor C. William S. and Amanda	Sept. 1, 1886—Sept. 27, 1886 N22	0	0 26
720. Olp, Amos Husband of Margaret	Jan. 24, 1829—Aug. 9, 1904 J14	75	6 15
721. Olp, Margaret Wife of Amos	Dec. 3, 1832—May 24, 1880 J14	47	5 21
722. Orwig, Ida Estella William W. and Lucinda	Nov. 19, 1891—Aug. 21, 1892 P6	0	9 2
723. Peterson, Benjamin J. B. and Sarah	Oct. 28, 1864—Dec. 15, 1864 I18	0	1 19
724. Rabenstine, Elias Peter and Margretha	Apr. 18, 1830—Aug. 3, 1859 BB19—1495	29	3 15
725. Rabenstine, Elizabeth Wife of Peter	1795—Feb. 23, 1865 R9	70	
726. Rabenstine, George	Dec. 23, 1825—July 20, 1890 R7	64	6 27
727. Rabenstine,	R6		
728. Rabenstine, John A. Husband of Susanna	Jan. 8, 1820—Oct. 12, 1879 K34	59	10 4
729. Rabenstine, Margaret (Fischer)	Nov. 11, 1798—Dec. 9, 1843 BB20—565	45	0 29
730. Rabenstine, Margretha	Jan. 10, 1783—Apr. 16, 1850 R14	67	3 6
731. Rabenstine, Martin F. John A. and Susanna	Nov. 10, 1859—Mar. 6, 1879 K33—1578	19	3 26
732. Rabenstine, Nicholas	Nov. 11, 1773—Nov. 10, 1852 HH16	78	11 29
733. Rabenstine, Peter Husband of Elizabeth	Jan. 25, 1798—Feb. 10, 1881 R8	83	0 16
734. Rabenstine, Samuel F. Husband of Sarah Ann	Nov. 11, 1833—Sept. 22, 1894 T15—1500	60	10 11
735. Rabenstine, Sarah Ann Wife of Samuel F.	July 7, 1842—Dec. 28, 1921 T15	79	5 21
736. Rabenstine, Susan Wife of John A.	Oct. 3, 1820—Oct. 1, 1869 C10	48	11 29
737. Reber, Rev. Joel L. Pastor, Emanuel Ref. Charge	1817—Aug. 1, 1856 K15	39	
738. Reible, George Husband of Mary	Dec. 24, 1801—July 15, 1880 J44—1460	78	6 21
739. Reibel, Heinrich	Dec. 18, 1762—Dec. 20, 1838 AA16	76	0 2
740. Reibel, Jacob Henrich and Catharina	May 28, 1805—Nov. 21, 1836 AA9—1468	31	5 24
741. Reibold, Anna Mary Henrich and Catharina	Dec. 25, 1796—July 5, 1873 F17—1433	76	6 10
742. Reibold, Elias Johann and Catharina	Oct. 23, 1825—Sept. 12, 1852 HH17	26	10 21
743. Reibold, Mary Wife of George	July 25, 1811—Dec. 2, 1901 J43	80	4 7

744.	Reibold, Samuel	Sept. 25, 1808—Feb. 4, 1888 K45	79	4	9
745.	Reitz, Elizabeth	Oct. 4, 1798—Mar. 11, 1848 X15	49	5	7
746.	Renoll, Lester E. Edwin and Lucy A.	Apr. 25, 1858—Mar. 9, 1863 H15	5	10	14
747.	Resch, Andreas John and Julian	Jan. 6, 1858—Aug. 13, 1858 FF1—1568	0	7	7
748.	Resh, Henrietta (Raver) Wife of John	Mar. 5, 1870—Mar. 25, 1900 H1	30	0	20
749.	Ribold, Catharine	Oct. 31, 1840—Oct. 3, 1846 CC19	5	11	3
750.	Ribold, John Henrich and Catharina	Sept. 13, 1799—May 23, 1849 AA15—1449	49	8	10
751.	Reigel, Anna Gertraut Wife of Ludwig (Schwarzbach)	Jan. 3, 1740—Jan. 20, 1803 Q16	63	0	17
752.	Reigel, Elizabeth Peter and Susanna	May 22, 1789—Mar. 6, 1798 J13	8	9	12
753.	Riegel, Johannes Peter and Susanna	Sept. 26, 1790—Jan. 24, 1798 Q11—1415	7	3	7
754.	Riegel, Ludwig Peter and Susanna	Feb. 1, 1796—Mar. 18, 1798 Q14—1430	2	1	17
755.	Riegel, Peter Peter and Susanna	Apr. 10, 1797—Feb. 8, 1798 J12—1436	0	9	28
756.	Riegel, Peter Husband of Susanna	Nov. 20, 1762—Jan. 29, 1818 Q15	55	2	9
757.	Ritz, Rosanna Wife of Frederick	July 15, 1766—Jan. 16, 1855 R4	88	6	1
758.	Rohrbach, Alice C. J. Lorenz and Elizabeth	Aug. 6, 1871—May 28, 1872 G11—1635	0	9	22
759.	Rohrbach, Anthony Andrew and Mary Ann	Jan. 21, 1864—July 3, 1880 K24—1592	16	5	12
760.	Rohrbach, Benjamin F. J. Lorenz and Elizabeth	June 20, 1873—Aug. 13, 1874 I35—1650	1	1	24
761.	Rohrbach, Christianna Wife of Henrich	Oct. 5, 1784—Sept. 15, 1850 CC26	65	11	10
762.	Rohrbach, Cornelius Solomon and Catharine	Feb. 20, 1857—Mar. 10, 1862 NN6—1565	5	0	18
763.	Rohrbach, Elizabeth (Werner) Wife of John M.	Oct. 10, 1811—Feb. 13, 1847 CC16—2213	35	4	3
764.	Rohrbach, Elizabeth Wife of Amos	Aug. 24, 1824—Apr. 27, 1870 DD29	46	4	3
765.	Rohrbach, Ellen Joseph and Magdalena	May 11, 1870—Apr. 7, 1871 D21—1627	0	10	26
766.	Rohrbach, George A. Johannes and Elizabeth	Oct. 20, —Dec. 30, 1863 Z1			
767.	Rohrbach, Henry Husband of Christianna	Nov. 30, 1778—Sept. 3, 1864 CC27—1388	85	9	3
768.	Rohrbach, (Infant) Child of Henry S.	—Feb. 25, 1876 D26			
769.	Rohrbach, Jacob Peter and Elizabeth	Aug. 25, 1848—Apr. 9, 1859 KK3—1530	10	7	15
770.	Rohrbach, Jacob S. Jacob and Eva	June 3, 1845—Sept. 19, 1866 E7—1522	21	3	16
771.	Rohrbach, Jesse S.	Jan. 24, 1841—Sept. 26, 1864 CC30	23	8	2
772.	Rohrbach, Johannes Husband of Margaretha	Jan. 2, 1773—Jan. 22, 1841 Z2—1372	71	0	20
773.	Rohrbach, Lydia Adam and Matilda	—Nov. 4, 1873 G26			
774.	Rohrbach, Margaretha (Ziegler) Wife of Johannes (722)	Aug. 14, 1776—Jan. 9, 1831 Z3	57	4	26

775. Rohrbach, Susan Wife of Christian	Apr. 27, 1789—Jan. 1, 1867 F4	77	8	4
776. Rohrbach, Susanna (Volleweyder)	Feb. 5, 1764—Feb. 21, 1837 Z4—2097	73	0	16
777. Rohrbaugh, Abel R. Abdel R. and Emma	June 19, 1877—Dec. 10, 1880 L44	3	6	9
778. Rohrbaugh, Adam S. Jacob and Eva	Nov. 11, 1838—May 11, 1875 K19—1509	36	6	0
779. Rohrbaugh, Alice Abraham and Matilda	July 20, 1873—Nov. 24, 1873 G27	0	4	4
780. Rohrbaugh, Alpheus P. Levi E. and Emma	Jan. 30, 1877—Mar. 21, 1892 P9	5	1	21
781. Rohrbaugh, Alton Edward M. and Saranda	Apr. 17, 1882—Mar. 23, 1901 V14	18	11	6
782. Rohrbaugh, (Infant) Child of Adam S.	—Nov. 5, 1873			
783. Rohrbaugh, Andrew Husband of Mary Ann	Jan. 30, 1823—Dec. 6, 1905 R1—1489	82	10	6
784. Rohrbaugh, Annie Emanuel B. and Rosa	Sept. 11, 1879—Sept. 13, 1879 L28	0	0	2
785. Rohrbaugh, Austin Son of Adam R.	—Feb. 20, 1891			
786. Rohrbaugh, Catharine Daughter of Solomon	Apr. 13, 1846—Aug. 25, 1850 DD7	4	4	12
787. Rohrbaugh, Catharine Wife of Solomon	Dec. 1814—Nov. 1862 NN23	48	0	15
788. Rohrbaugh, Catharine Wife of Joseph Z.	Dec. 9, 1815—Apr. 4, 1898 R2	82	3	25
789. Rohrbaugh, Catharine E. Levi B. and Sarah	Apr. 17, 1871—Apr. 14, 1876 J29—1632	4	11	27
790. Rohrbaugh, Chester A. Nathan P. and Susan	May 22, 1886—Mar. 12, 1898 CC34	11	9	20
791. Rohrbaugh, Charles F. Henry S. and Sarah	Mar. 7, 1869—May 5, 1869 D15—1618	0	1	28
792. Rohrbaugh, Christian Lorentz and Catharina	Feb. 4, 1783—Feb. 12, 1859 LL18—1397	76	0	8
793. Rohrbaugh, Cora Abdil R. and Emma	Nov. 16, 1875—Jan. 26, 1880 L42	4	2	10
794. Rohrbaugh, Cora Daughter of Adam	—Feb. 1, 1890			
795. Rohrbaugh, Edward Edward M. and Saranda	Aug. 3, 1884—Aug. 5, 1884 N33	0	0	2
796. Rohrbaugh, Edwin Jacob W. and Elizabeth	Oct. 30, 1872—Apr. 30, 1873 G21—1643	0	6	0
797. Rohrbaugh, Elizabeth (Bortner) Wife of Peter L.	Jan. 17, 1817—July 23, 1903 B11—167	86	6	6
798. Rohrbaugh, Elizabeth Wife of Jacob W.	Aug. 29, 1843—May 13, 1920 K27	76	8	14
799. Rohrbaugh, Elizabeth T. (Nace) Wife of Samuel N.	Mar. 24, 1841—Sept. 24, 1897 A12	56	6	0
800. Rohrbaugh, Emma Edward M. and Saranda	Feb. 5, 1887—Mar. 3, 1892 P28	5	0	28
801. Rohrbaugh, Eve Wife of Jacob M.	Aug. 26, 1812—Dec. 18, 1893 K25	81	3	22
802. Rohrbaugh, Ezra Husband of Lydia A.	Aug. 28, 1864—May 30, 1934 Y38—1598	69	9	1
803. Rohrbaugh, Frances Daughter of Adam S.	—June 5, 1893			
804. Rohrbaugh, George Son of Adam	—Dec. 10, 1880			
805. Rohrbaugh, George Johannes and Catharina	Nov. 17, 1812—Dec. 17, 1872 H30—1480	59	10	0

806. Rohrbaugh, Harry M. Adam G. and Ellen	Oct. 27, 1879—May 19, 1896 K20	16	6	22
807. Rohrbaugh, (Infant) Child of Henry S.	—Aug. 16, 1878			
808. Rohrbaugh, (Infants) Children of Henry S.	—July 22, 1881			
809. Rohrbaugh, (Infant) Child of Henry S.	—Nov. 3, 1883			
810. Rohrbaugh, (Infant) Child of Henry S.	—Jan. 13, 1887			
811. Rohrbaugh, (Infant) Child of Amos	—Feb. 3, 1891			
812. Rohrbaugh, Henry S. Husband of Sarah S.	July 12, 1842—Dec. 27, 1921 T4—1517	79	5	15
813. Rohrbaugh, Henry J. Husband of Lydia S.	July 12, 1807—Apr. 20, 1888 U5—1471	80	9	8
814. Rohrbaugh, Howard Solomon F. and Amanda	Aug. 16, 1877—Aug. 24, 1878 L30	1	0	8
815. Rohrbaugh, Jacob M. Husband of Eva (801)	June 17, 1813—Mar. 15, 1883 K26	69	8	29
816. Rohrbaugh, Jacob W. Husband of Elizabeth (798)	Feb. 4, 1838—Apr. 2, 1889 K27—1507	51	1	28
817. Rohrbaugh, James Abraham and Mantilla	Feb. 17, 1893—July 21, 1894 O17	1	5	4
818. Rohrbaugh, John William and Julia A.	Feb. 23, 1842—Mar. 27, 1871 H28	29	1	4
819. Rohrbaugh, John Emanuel B. and Rosa	Oct. 12, 1883—Oct. 13, 1883 L28	0	0	1
820. Rohrbaugh, John Joseph H. and Magdalena	July 9, 1887—Sept. 29, 1879 L40	2	8	20
821. Rohrbaugh, John E. Henry S. and Sarah	Mar. 2, 1871—Mar. 10, 1871 D20—1629	0	0	8
822. Rohrbaugh, John G.	May 28, 1849—Dec. 2, 1874 K18	25	6	4
823. Rohrbaugh, John Lewis Peter and Elizabeth	Mar. 14, 1843—Sept. 1, 1844 BB6	1	5	17
824. Rohrbaugh, John M. Husband of Mary	Sept. 7, 1810—Mar. 26, 1888 L23	77	6	10
825. Rohrbaugh, John S. Ezra and Lydia A.	Oct. 9, 1892—Jan. 19, 1893 P5	0	3	10
826. Rohrbaugh, Jonas W. Nathan P. and Susan R.	Apr. 23, 1888—Apr. 27, 1888 O29	0	0	4
827. Rohrbaugh, Joseph Z. Husband of Catharine	Feb. 5, 1803—Aug. 8, 1889 R2—1462	86	6	3
828. Rohrbaugh, Julian Wife of Wiliam	Sept. 7, 1819—Apr. 18, 1894 A8	74	6	11
829. Rohrbaugh, Leander Edward M. and Sarah	Aug. 3, 1898—Dec. 10, 1898 X23	0	4	7
830. Rohrbaugh, Lettie May Charles H. and Alice E.	Sept. 1, 1898—Feb. 19, 1899 Y36	0	5	18
831. Rohrbaugh, Lettie May Nathan P. and Susan R.	July 18, 1891—Mar. 11, 1892 P11	0	7	23
832. Rohrbaugh, Levi Peter B. and Catharine	Jan. 10, 1868—Feb. 27, 1868 D9—1613	0	1	17
833. Rohrbaugh, Levi R. Chester G. and Lamanda	Apr. 22, 1894—Apr. 23, 1894 O19	0	0	1
834. Rohrbaugh, Levi W. Levi B. and Sarah	July 6, 1878—Feb. 2, 1881 J25	2	6	24
835. Rohrbaugh, Lewis Adam and Lavina	Aug. 7, 1887—Aug. 15, 1887 N19	0	0	8
836. Rohrbaugh, Lottie Chester G. and Amanda	Jan. 16, 1887—Jan. 19, 1887 N23	0	0	3

837. Rohrbaugh, Lovina Daughter of John M.	—June 15, 1874				
838. Rohrbaugh, Lucy A. Chester G. and Lamanda	Apr. 22, 1894—Apr. 23, 1894 O19	0	0	1
839. Rohrbaugh, Lydia S. Wife of Henry Z.	Apr. 16, 1808—June 1, 1893 U4	85	1	15
840. Rohrbaugh, Lydia A. (Ruhlman) Wife of Ezra	July 24, 1869—Oct. 20, 1898 Y38—1621	29	3	6
841. Rohrbaugh, Margaret (Neukommer) Wife of Solomon M.	Nov. 17, 1816—Nov. 9, 1909 A10—1320	92	11	22
842. Rohrbaugh, Mary Wife of John M.	Nov. 26, 1825—July 6, 1887 L22	61	7	10
843. Rohrbaugh, Mary A. Henry and Barbara C.	Jan. 25, 1875—Feb. 2, 1875 I36	0	0	8
844. Rohrbaugh, Mary Ann Wife of Andrew	Feb. 7, 1826—Aug. 17, 1909 R1	83	6	10
845. Rohrbaugh, Nathan Wilmer Nathan P. and Susan R.	Apr. 29, 1900—May 6, 1900 Y34	0	0	7
846. Rohrbaugh, Peter L. Husband of Elizabeth (797)	May 3, 1815—Feb. 1, 1883 B11	67	8	28
847. Rohrbaugh, Pius Amos V. and Elizabeth	Mar. 6, 1866—Apr. 29, 1869 D14—1606	3	1	23
848. Rohrbaugh, Regina Abraham and Mandilla	Oct. 7, 1887—Feb. 3, 1888 O30	0	4	26
849. Rohrbaugh, Rosa M. Emanuel B. and Rosa	Apr. 3 ,1892—Mar. 22, 1894 P23	1	11	19
850. Rohrbaugh, Sabina Henrich and Elizabeth	July 18, 1798—Aug. 28, 1799 R4—1441	1	1	10
851. Rohrbaugh, Samuel N. Husband of Elizabeth T. (799)	Mar. 3, 1839—May 15, 1899 A13	60	2	12
852. Rohrbaugh, Sarah S. Wife of Henry S. (812)	Feb. 4, 1842—May 10, 1905 T3	63	3	6
853. Rohrbaugh, Solomon Husband of Catharine (787)	Sept. 27, 1813—Apr. 5, 1888 NN24	74	6	8
854. Rohrbaugh, Solomon M. Husband of Margaret (841)	Apr. 8, 1808—Sept. 20, 1893 A11—1473	85	5	12
855. Rohrbaugh, Stella M. Levi B. and Emma	Apr. 20, 1891—Mar. 17, 1892 P10	0	10	27
856. Rohrbaugh, (Infant) Child of Sylvester M.	—Dec. 20, 1892			
857. Rohrbaugh, Victor Edward M. and Saranda	May 5, 1893—Dec. 20, 1893 O26	0	7	15
858. Rohrbaugh, Walter Edward M. and Saranda	Mar. 17, 1901—May 3, 1892 V15	1	1	16
859. Rohrbaugh, William Husband of Julian	Oct. 15, 1814—June 14, 1890 A9—1482	75	7	29
860. Rohrbaugh, William C. Levi B. and Sarah	Mar. 21, 1873—Oct. 6, 1874 J27—1649	1	6	15
861. Roser, Adam	Aug. 25, 1777—Jan. 31, 1840 Z12	62	5	6
862. Roser, Ammon Greenfield John B. and Ellen	Feb. 20, 1873—Sept. 17, 1873 G24	0	6	28
863. Roser, Ephraim John B. and Julian	Oct. 27, 1842—Apr. 7, 1855 II18	12	5	10
864. Roser, Henry John B. and Ellen	May 16, 1874—May 18, 1874 G25	0	0	2
865. Roser, John B. Husband of Julian	May 15, 1819—Dec. 4, 1887 C8	68	6	19
866. Roser, Julian (Eppley) Wife of John B.	Mar. 11, 1805—Apr. 19, 1869 C7	64	1	8
867. Roser, Julian M. John B. and Julian	Aug. 30, 1846—Apr. 6, 1855 II19—1526	8	7	6

868. Roser, Lillie May Simon L. and Amanda	July 4, 1880—Sept. 6, 1881 G23	1	2	2
869. Roser, Lydia M. John B. and Julian	Mar. 25, 1848—Aug. 23, 1848 DD14	0	4	29
870. Roser, Sarah Ann John B. and Julian	Mar. 18, 1845—June 1, 1855 KK12—1520	10	2	14
871. Rudisill, Elmer J. Son of Andrew	—Aug. 5, 1896			
872. Rudisill, Mary George W. and Sarah	July 17, 1894—July 31, 1896 X18	2	0	14
873. Rudisill, Rachel Wife of Jacob	Aug. 2, 1826—Apr. 13, 1885 C2	58	8	11
874. Ruhlman, Amos C.	Nov. 5, 1831—Aug. 1, 1855 KK11	23	8	27
875. Ruhlman, Catharina (Werner) Wife of John C.	Dec. 15, 1833—Apr. 20, 1909 J17—2255	75	4	5
876. Ruhlman, Christina Wife of J. Christian	June 25, 1758—July 25, 1829 W15	71	1	0
877. Ruhlman, Christina Wife of John	Oct. 24, 1795—Jan. 20, 1875 E4	79	2	26
878. Ruhlman, Elisabeth George and Margaret	X6			
879. Ruhlman, George	Aug. 1, 1800—June 23, 1840 BB21—1452	39	10	22
880. Ruhlman, Jacob	Sept. 21, 1765—Aug. 4, 1839 W14	75	10	14
881. Ruhlman, J. Christian Husband of Christina (876)	Sept. 1, 1757—May 10, 1829 W16	71	8	19
882. Ruhlman, Johann G. Husband of Magdalena	—Aug. 15, 1827 W12	69		
883. Ruhlman, John Husband of Christina (877)	Sept. 20, 1788—Nov. 27, 1865 E5—1408	77	2	7
884. Ruhlman, John C. Husband of Catharine (875)	Feb. 10, 1833—Apr. 20, 1893 Q17	60	2	10
885. Ruhlman, Magdalena (Frey) Wife of Johann G.	Aug. 18, 1762—Apr. 25, 1828 W13	65	8	12
886. Ruhlman, Maggie C.	Sept. 11, 1884—Feb. 22, 1898 Y37	3	5	11
887. Ruhlman, Susanna (Hennig)	Feb. 27, 1804—May 28, 1827 Y29	23	3	1
888. Ruhlman, Maria Elizabeth John and Christina	Sept. 19, 1830—Feb. 25, 1834 W17	3	6	6
889. Runk, Adaline Wife of Edwin P.	1856—Sept. 4, 1882 F26	28		
890. Runk, Edwin P. Husband of Adaline	Oct. 27, 1855—Sept. 5, 1882 F26—1561	26	10	8
891. Runk, Amelia B. Jesse B. and Ellenora	Dec. 18, 1859—June 30, 1860	0	6	12
892. Runk, Catharine K. Wife of David B.	Apr. 10, 1803—May 1, 1888 EE28	85	0	21
893. Runk, David B. Husband of Catharine K.	Oct. 10, 1805—Apr. 18, 1852 EE27	46	6	8
894. Runk, Elizabeth Wife of Peter	Sept. 6, 1785—Mar. 12, 1864 BB1	78	6	8
895. Runk, Henry B. David and Catharine	Nov. 8, 1828—Aug. 7, 1851 FF11	22	8	29
896. Runk, Henry B.	Sept. 8, 1862—Feb. 9, 1884 B12	21	5	1
897. Runk, John B. Husband of Sarah	Jan. 17, 1814—Mar. 10, 1895 F28	81	1	22
898. Runk, Melvina Jesse and Lucinda	May 11, 1858—Mar. 25, 1859 HH1	0	10	14

899. Runk, Peter Husband of Elizabeth	Mar. 17, 1777—Aug. 23, 1835 BB2	58	3	16
900. Runk, Sarah Wife of John B.	Jan. 26, 1822—Oct. 10, 1883 F27	61	8	14
901. Runk, Saranda David and Helena	Mar. 11, 1858—Apr. 8, 1858 HH2	0	0	28
902. Runkle, Henrietta (Schmitt) Wife of William S.	May 13, 1815—Feb. 7, 1900 P33—1854	84	8	23
903. Runkle, Lydian Wife of Noah S.	May 20, 1838—Feb. 21, 1880 K39	41	9	1
904. Runkle, Mandilla M. Wife of Oliver S.	May 19, 1840—Oct. 14, 1920 Z26	80	4	26
905. Runkle, Oliver S. Husband of Mandilla M.	July 15, 1837—Feb. 2, 1927 Z25	89	6	16
906. Runkle, Porter Henry Son of William	Dec. 19, 1848—Sept. 1, 1851 FF9	2	8	12
907. Runkle, William Son of William	Mar. 30, 1842—Sept. 2, 1851 FF10	9	5	3
908. Runkle, William S. Husband of Henrietta	Apr. 15, 1811—July 9, 1893 P33	82	2	24
909. Saltzgaver, Eli	Jan. 9, 1835—Feb. 2, 1863 H12	28	0	25
910. Saltzgaver, (Infant) Elias and Sarah				
911. Saltzgaver, Sarah Wife of Elias	KK1 —Dec. 6, 1895			
912. Sauble, Alphes	Aug. 11, 1860—Sept. 18, 1860 MM4	0	1	7
913. Sauble, Anna Mary	Aug. 27, 1785—Mar. 13, 1860 S6	74	6	17
914. Saubel, Barbara	Apr. 1, 1740—Jan. 18, 1816 S4	75	9	17
915. Saubel, Catharine Wife of Henry A.	Oct. 18, 1803—July 11, 1884 Q2	80	8	23
916. Saubel, Ellenora Wife of Michael	—Apr. 18, 1887			
917. Saubel, Elizabeth Wife of Peter	—Jan. 11, 1874			
918. Saubel, George Husband of Lydia	Nov. 19, 1803—Oct. 15, 1886 T1—1809	82	10	27
919. Saubel, Henry A. Husband of Catharine	Dec. 18, 1797—July 28, 1891 Q3—1785	93	7	10
920. Saubel, John Peter	Feb. 21, 1768—Aug. 15, 1831 S5	73	5	25
921. Saubel, Lydia Wife of George	Apr. 3, 1811—Mar. 27, 1886 T1	74	11	24
922. Saubel, Peter	Oct. 15, 1792—Sept. 19, 1855 II13	62	11	4
923. Saubel, Rosa Ella George F. and Lovina	Oct. 12, 1879—July 27, 1880 G29	0	9	15
924. Schaak, Catharine	Apr. 1, 1827—May 27, 1835 N31	8	7	9
925. Schaack, George	Dec. 23, 1814—Mar. 17, 1819 N29	4	3	6
926. Schaack, Jacob Henrich and Catharina	Nov. 28, 1824—Dec. 1, 1835 AA17—1872	11	0	3
927. Schaack, Johannes	May 24, 1754—July 25, 1830 AA18	85	2	1
928. Schaack, Margaret	Aug. 7, 1810—Feb. 18 N30			
929. Scherer, Christina Wife of Johann Jacob	Nov. 28, 1758—July 11, 1834 Z24	75	8	3

930. Scherer, Christina Jacob and Maria Christina	Jan. 13, 1791—Sept. 15, 1849 EE25—1737	58	8	2
931. Scherer, Johann	1728—Feb. 15, 1791 S17	62		
932. Scherer, Johann Jacob Husband of Christina	Apr. 11, 1760—June 3, 1838 Z25	78	1	22
933. Scherer, Samuel Jacob and Christina	Mar. 10, 1800—July 15, 1822 S16—1791	22	4	5
934. Schlegel, Christian Husband of Christiana	Nov. 2, 1769—May 16, 1842 Y1	72	6	14
935. Schlegel, Christiana Wife of Christian	July 26, 1769—June 9, 1835 Y2	65	10	14
936. Schlegel, Eve K. (Wolfram) Wife of Christian	Oct. 21, 1783—Sept. 18, 1883 W8	99	10	27
937. Schlegel, George	June 15, 1776—Feb. 3, 1831 Y3	54	7	26
938. Schmidt, Anna Catharine Wife of John	Apr. 11, 1823—Aug. 1, 1874 H38	51	3	20
939. Schmidt, Anna Maria Wife of Johann Georg	Feb. 10, 1774—July 10, 1857 BB7	83	5	0
940. Schmidt, Catharine Wife of Anton	Mar. 3, 1780—Oct. 23, 1855 KK18	75	7	20
941. Schmidt, Elizabeth Wife of George	May 26, 1799—Jan. 7, 1838 AA10	38	7	12
942. Schmidt, Jacob F. Husband of Catharina	Sept. 2, 1795—Jan. 22, 1833 L1	37	3	20
943. Schmidt, Johann Georg Husband of Anna Maria	Mar. 12, 1771—Mar. 1, 1844	72	11	20
944. Schmidt, Johann L. Husband of Maria	July 3, 1791—Feb. 19, 1831 S9	39	7	16
945. Schmidt, Maria (Dehof) Wife of Johannes L.	Dec. 26, 1793—Feb. 27, 1838 AA12—442	44	2	1
946. Schneider, Maria Elizabeth	Feb. 21, 1770—Feb. 24, 1819 S7	39	7	16
947. Schot, Jacob	1845—May 8, 1869 F11	24		
948. Schue, Edward J. John R. and Rebecca	Dec. 23, 1863—Dec. 9, 1895 W18—2000	31	11	16
949. Schue, Johannes Husband of Juliana	June 15, 1767—Apr. 18, 1836 Z14—1666	68	10	3
950. Schue, (Infant Daughter) John R. and Rebecca	June 17, 1855— EE5			
951. Schue, John R. Husband of Rebecca	Jan. 29, 1830—Mar. 1, 1898 W19—1888	68	1	2
952. Schue, Rebecca C. Wife of John R.	Dec. 25, 1834—Apr. 18, 1907 W19	73	3	23
953. Schwartz, Faidell J. Daughter of Henry	Aug. 20, 1841—Apr. 26, 1852 DD6	10	8	6
954. Schwartzbach, Anna Maria (Wentz) Wife of Henrich	Aug. 22, 1776—Sept. 5, 1816 R12	40	0	13
955. Schwartzbach, Henrich Husband of Anna Maria	Mar. 15, 1777—Apr. 29, 1819 R10—1691	42	1	15
956. Schwartzbach, Henrich Henrich and Anna Maria	Oct. 1, 1795 R11—1770			
957. Seigman, Alice E. Levi and Barbara	Sept. 30, 1868—Apr. 25, 1881 C21—2023	12	6	25
958. Seigman, Caroline	June 7, 1846—Mar. 5, 1847 CC13	1	2	9
959. Seigman, Edwin Levi and Barbara	Nov. 3, 1862—Apr. 9, 1868 F9	6	5	6
960. Seigman, Elizabeth Wife of J. Henry	Jan. 24, 1810—Oct. 31, 1888 LL12	73	10	7

961. Seigman, Lydia	Nov. 19, 1843—Feb. 28, 1847 CC14	3	3 9
962. Senft, Catharine	Aug. 4, 1806—Oct. 31, 1888 J45	82	2 27
963. Shafer, Annie V. Wife of Theodore	May 19, 1855—Apr. 29, 1878 C18	22	11 10
964. Shaffer, Allen Son of Theodore	—July 1, 1889		
965. Shaffer, Annie Daughter of Theodore	—Aug. 27, 1887		
966. Shaffer, Elizabeth Wife of Nicholas	Mar. 4, 1817—Aug. 10, 1876 C17	59	5 6
967. Shaffer, Howard N. N. T. and A. V.	Apr. 18, 1878—Oct. 10, 1878 C20	0	5 22
968. Shaffer, Irene Daughter of Theodore	—Mar. 14, 1883		
969. Shaffer, Joanna G. Wife of Theodore	May 2, 1863—Jan. 27, 1883 B17	19	8 25
970. Shaffer, J. Nicholas Husband of Elizabeth	Feb. 16, 1816—Aug. 21, 1899 C17	83	6 5
971. Shaffer, John N. J. Nicholas and Elizabeth	Dec. 22, 1847—Mar. 11, 1872 C16	24	2 19
972. Shaffer. Margretha	Apr. 19, 1827—July 28, 1828 X13	1	3 10
973. Shaffer, Mary Ann Nicholas and Elizabeth	Dec. 29, 1812—Mar. 30, 1813 AA14		
974. Shaffer, Morros W. Son of Theodore	—Sept. 11, 1881		
975. Shaffer, Theodore Manassas and Sarah Anna	Sept. 23, 1868—Feb. 20, 1869 D13—2021	0	4 27
976. Shanefelt, (Infant Daughter) Daughter of Eli	July 20, 1904—July 20, 1904 T14		
977. Shauck, Alice T. H. Frank and Amelia	Feb. 21, 1873—Feb. 19, 1881 B8—2044	7	11 28
978. Shearer, Adam Charles and Lydia	June 22, 1831—Dec. 17, 1867 F7—1892	36	5 25
979. Shearer, Albert T. Adam and Margaret	Jan. 15, 1853—Mar. 9, 1854 HH10	0	1 24
980. Shearer, Anna E. Jacob A. and Harriet	Jan. 28, 1866—Apr. 1, 1866 D2—2007	0	2 3
981. Shearer, Charles Husband of Lydia	Dec. 4, 1802—Nov. 29, 1872 I5—1804	69	11 25
982. Shearer, Charley Charles H. and Anna Mary	Jan. 8, 1871 D19		
983. Shearer, Elizabeth Martin and Elizabeth	Nov. 1, 1823—Nov. 26, 1826 S21—1867	3	0 25
984. Shearer, Emeline Wife of George F.	Aug. 1, 1837—Feb. 11, 1902 A6	64	6 10
985. Shearer, Emma George F. and Emaline	Nov. 23, 1862—Jan. 28, 1863 H13—1993	0	2 5
986. Shearer, George F. Husband of Emeline	Dec. 22, 1831—Mar. 20, 1890 A7	58	2 28
987. Shearer, Goldie L. James W. and Elmira J.	June 19, 1884—Sept. 25, 1890 P29	6	3 6
988. Shearer, Henry Adam and Margaret	July 30, 1859—Aug. 1, 1859 LL3	0	0 1
989. Shearer, John Adam	Jan. 6, 1818—Dec. 1, 1888 S22	70	10 25
990. Shearer, Lydia Wife of Charles	Nov. 30, 1804—Oct. 7, 1873 I4	69	10 7
991. Shearer, (Infant) Child of Martin	S23		

992.	Shearer, Rose Charles H. and Anna Mary	Jan. 8, 1871 D19			
993.	Sheuler, Frederick	Nov. 29, 1825—Nov. 30, 1881 C24	56	0	1
994.	Shirey, Savilla	July 14, 1824—Jan. 22, 1845 X14	20	6	8
995.	Shneider, William John and Mary Ann	Apr. 6, 1850—Aug. 6, 1850 DD9—1929	0	4	0
996.	Shue, Agnes F. George B. and Malinda	Jan. 23, 1870—Apr. 11, 1888 B1—2028	18	2	18
997.	Shue, Alice E. Adam B. and Sarah	Sept. 2, 1860—July 26, 1863 FF21—1983	2	10	4
998.	Shue, Catharina	1769—Jan. 25, 1833 Y4	64		
999.	Shue, Chester F. J. Albert and Mary J.	Apr. 20, 1865—Jan. 22, 1878 E23	12	9	2
1000.	Shue, Christianna Wife of Henry	July 28, 1817—Aug. 13, 1850 FF22	33	0	15
1001.	Shue, Daniel	1834 V6			
1002.	Shue, Daniel E. Israel and Emma	July 5, 1890—Dec. 10, 1907 N9	17	11	5
1003.	Shue, Daniel of J. Husband of Eliza	Sept. 8, 1808—June 26, 1885 L19—1832	76	9	18
1004.	Shue, Daniel W. J. Albert and Mary J.	Feb. 8, 1870—Jan. 1, 1878 E22—2030	7	10	24
1005.	Shue, Eliza	1843—July 22, 1918 L18	75		
1006.	Shue, Elizabeth Wife of Daniel of J.	Nov. 5, 1810—Apr. 15, 1864 V7	53	5	10
1007.	Shue, Elizabeth	Feb. 13, 1800—Dec. 10, 1827 Y5	27	9	27
1008.	Shue, Elmer Michael H. and Ellen	July 21, 1903—Nov. 30, 1903 Y31	0	4	9
1009.	Shue, Emeline E. Wife of Jeremiah	Jan. 24, 1859—Apr. 19, 1882 Z9	23	2	25
1010.	Shue, Harrietta Henry N. and Mary N.	Jan. 5, 1834—Mar. 25, 1840 Y6	6	2	20
1011.	Shue, Henry Husband of Christianna (1000)	July 30, 1811—Feb. 15, 1892 FF23—1842	80	7	15
1012.	Shue, Henry N. Husband of Mary Ann (1025)	Feb. 24, 1808—Sept. 8, 1882 L13—1829	74	6	14
1013.	Shue, Humphrey Henry N. and Mary A.	May 30, 1838—Nov. 7, 1864 J7—1910	26	5	8
1014.	Shue, Isaac H. Jeremiah and Catharine	Dec. 17, 1875—Jan. 31, 1881 E26	5	1	14
1015.	Shue, Israel Daniel and Eliza	Oct. 15, 1866—Nov. 10, 1908 N5—2014	42	0	27
1016.	Shue, J. Albert Husband of Mary J.	Jan. 19, 1845—Sept. 27, 1909 S26	64	8	8
1017.	Shue, Jeremiah Husband of Margaret	Nov. 23, 1815—Jan. 20, 1909 Q8—1851	93	1	27
1018.	Shue, John Husband of Mary Elizabeth	Jan. 14, 1801—Sept. 11, 1879 L15—1797	78	7	27
1019.	Shue, John H. A. Nathaniel and Sarah	Oct. 1, 1877—Oct. 20, 1877 I46	0	0	19
1020.	Shue, Julian E. Jeremiah and Margaret	Jan. 12, 1856—Feb. 8, 1862 NN8—1955	6	0	26
1021.	Shue, Juliana Wife of John (949)	Jan. 28, 1775—May 6, 1863 Z13	88	3	19
1022.	Shue, Levi F. Jeremiah C. and Catharine	June 2, 1877—June 24, 1877 I45	0	0	22

1023. Shue, Lovina (Rohrbaugh) Wife of Nathaniel	June 1, 1855—June 15, 1874 K17	19	0	14
1024. Shue, Mahlon Son of Israel	—July 18, 1891			
1025. Shue, Mary Ann Wife of Henry N.	Feb. 25, 1813—Feb. 16, 1893 L13	79	11	21
1026. Shue, Mary Elizabeth Wife of John (1018)	Apr. 5, 1807—Jan. 13, 1884 L14	76	9	25
1027. Shue, Mary J. Wife of J. Albert	Oct. 13, 1837—Sept. 7, 1893 S26	55	10	24
1028. Shue, Margaret Wife of Jeremiah	Oct. 22, 1815—Dec. 24, 1898 Q7	83	2	2
1029. Shue, Savilla Nathaniel and Lovina	June 10, 1874—Aug. 27, 1874 K16—2051	0	2	17
1030. Shue, Zacharias	1739— 1812 V5	73		
1031. Simon, Michael Nicholas B. and Matilda C.	Dec. 16, 1865—Sept. 23, 1868 D10—2009	2	9	7
1032. Simon, Nicholas B.	May 1, 1831—May 31, 1870 C15	39	0	30
1033. Simon, Precilla S. Nicholas B. and Matilda C.	May 13, 1858—Aug. 13, 1858 EE1—1967	0	3	0
1034. Simon, William E. Nicholas B. and Matilda C.	May 26, 1868—Oct. 2, 1868 D11	0	4	6
1035. Slonaker, Leah S.	Feb. 27, 1823—June 27, 1899 L3	76	4	0
1036. Smith, Amelia Jacob and Susanna	July 9, 1830—Apr. 19, 1831 S11—1890	0	9	10
1037. Smith, Amphrey Son of Peter	Oct. 13, 1860—Jan. 12, 1903 Y39	42	2	29
1038. Smith, Barbara Wife of John	Jan. 5, 1834—Mar. 3, 1884 B14	50	1	28
1039. Smitht, Catharina (Hetrick) Wife of Jacob F.	May 10, 1802—Dec. 24, 1826 L2—791	24	7	15
1040. Smith, Catharine Wife of John S.	Apr. 11, 1823—Aug. 1, 1874	51	3	20
1041. Smith, Charles G. H. N. and Lamanda B.	Jan. 13, 1890—Aug. 6, 1890 P16	0	6	22
1042. Smith, Chester A. David and L.	Feb. 10, 1876—Aug. 7, 1877 J33	1	5	27
1043. Smith, Christina (Klinefelter) Wife of Daniel L.	Aug. 7, 1812—Sept. 8, 1868 C1—964	56	1	2
1044. Smith, Daisy M. Oliver J. and Julian R.	Sept. 9, 1888—Dec. 14, 1889 N44	0	5	5
1045. Smith, Daniel	May 20, 1818—Sept. 20, 1877 F23	59	3	0
1046. Smith, Daniel H. Abdel and Elizabeth	Nov. 1, 1859—Mar. 25, 1860 MM10—1975	0	4	24
1047. Smith, Daniel L. Husband of Christina	Oct. 19, 1808—June 8, 1886 C2—1833	77	7	19
1048. Smith, David Husband of Leah	Oct. 20, 1832—Jan. 14, 1905 DD35	72	2	24
1049. Smith, Ellenora John and Barbara	Dec. 18, 1865—June 20, 1872 G12—2013	5	6	2
1050. Smith, Ellen R. Oliver and Elizabeth	June 13, 1886—July 21, 1886 N21	0	1	8
1051. Smith, Erwin F. Oliver J. and Julian R.	Apr. 14, 1900—Apr. 18, 1900 O13	0	0	4
1052. Smith, George Husband of Sarah	Sept. 29, 1803—Apr. 3, 1871 J9—1808	67	6	4
1053. Smith, Henry George and Anna Maria	Oct. 27, 1805—Apr. 12, 1886 S15—1819	80	5	15

1054. Smith, Jacob Husband of Susanna	June 23, 1797—Nov. 6, 1830 S10—1779	33	4	14
1055. Smith, (Infant Son) Jacob S. and Macquilla	—July 14, 1885 N40			
1056. Smith, John	Aug. 20, 1821—Jan. 14, 1893 R18	71	4	24
1057. Smith, John Lewis Son of George	Sept. 8, 1841—Aug. 7, 1849 EE13	7	10	29
1058. Smith, Lamanda B. Wife of Henry W.	Dec. 30, 1858—Dec. 20, 1890 O7	31	11	20
1059. Smith, Leah (Albright) Wife of David	Apr. 12, 1827—Dec. 6, 1905 DD34	78	7	24
1060. Smith, Lucinda	Feb. 21, 1817—Dec. 8, 1881 BB14	64	9	17
1061. Smith, Margaret Wife of Henry	Sept. 17, 1785—Apr. 28, 1840 BB13	54	7	11
1062. Smith, Mary Ann Daughter of George	May 3, 1846—July 30, 1849 EE14	3	2	27
1063. Smith, Erwin F. Oliver J. and Julian R.	Apr. 14, 1900—Apr. 18, 1900 O13	0	0	4
1064. Smith, (Infant) Oliver J. and Julian R.	—Apr. 14, 1898			
1065. Smith, Sarah (Strickhauser) Wife of George	Mar. 17, 1807—Mar. 25, 1889 J8—1827	82	0	8
1066. Smith, Sarah Ann George and Salome	Dec. 28, 1848—Aug. 12, 1849 EE12—1927	0	7	14
1067. Smith, Susanna (Dubs) Wife of Daniel	Aug. 7, 1822—Dec. 18, 1904 W21	82	4	11
1068. Smith, Susannah Wife of Jacob	Dec. 20. 1802—Jan 3, 1873 S12	70	0	12
1069. Smith, William H. Daniel and L.	Nov. 1, 1866—Jan. 28, 1867 D4	1	2	27
1070. Smith, Edith William H. and Edith	May 25, 1894—May 26, 1894 O18	0	0	1
1071. Snyder, Adam Husband of Margaret	Jan. 22, 1790—May 8, 1859 LL8—1735	69	3	16
1072. Snyder, Allen Martin L. and Harriet	Nov. 7, 1887—Nov. 14, 1887 N27	0	0	7
1073. Snyder, Annie Jane Jacob H. and Mary Ann	Aug. 17, 1884—Sept. 9, 1884 J23	0	0	22
1074. Snyder, Anna Maria Daniel and Elizabeth	Oct. 17, 1840—Oct. 2, 1851 FF8	10	11	16
1075. Snyder, Elvirta Martin L. and Harriet	Apr. 9, 1874—Aug. 17, 1875 J28—2050	1	4	8
1076. Snyder, George C. Jacob H. and Mary Ann	Feb. 13, 1880—July 31, 1880 J21	0	5	18
1077. Snyder, (Infant) Child of Harvey	—July 2, 1899			
1078. Snyder, Herbert Son of Harvey	—Sept. 13, 1896			
1079. Snyder, John George	Mar. 18, 1824—Jan. 5, 1859 LL17	34	7	18
1080. Snyder, John H. Jacob and Mary Ann	Aug. 25, 1876—Jan. 30, 1877 I29	0	5	5
1081. Snyder, Laura F. Titua S. and Elsie A.	Mar. 20, 1894—Feb. 13, 1895 G8	0	10	23
1082. Snyder, Margaret Wife of Adam	Oct. 30, 1798—Dec. 4 1861 LL7	63	1	5
1083. Snyder, (Infant Son) Son of Martin	—June 1, 1881			
1084. Snyder, (Infant) Child of Martin	—Mar. 1, 1885			

THE INSTITUTE OF AMERICAN GENEALOGY
940 South Dearborn Street
CHICAGO ILL.

1085. Snyder, (Infant) Child of Martin	—Mar. 29, 1886		
1086. Snyder, (Infant) Child of Martin	—Oct. 21, 1895		
1087. Snyder, (Infant) Child of Martin	—Mar. 7, 1897		
1088. Snyder, (Infant) Child of Martin	—Aug. 23, 1898		
1089. Snyder, Valentine John and Marian	Feb. 13, 1848—July 14, 1848 DD11—1924	0	5 1
1090. Sprenkle, Milton H. Eli and Margaret	Dec. 21, 1836—Aug. 12, 1838 CC4	1	7 22
1091. Starner, Harriet Wife of Michael	Feb. 27, 1823—July 15, 1871 H29	48	4 17
1092. Stangel, Effie Daughter of Mantilla	—May 14, 1897		
1093. Steffey, Jacob Peter Son of George W.	Dec. 1, 1848—Aug. 23, 1850 DD8	1	8 22
1094. Steffey, Peter	1832 X7		
1095. Stick, Ada May W. Chester and Lamanda	May 7, 1873—Aug. 16, 1873 G22—2045	0	5 9
1096. Stick (Infant Daughter) W. Chester and Lamanda	Mar. 23, 1872—Mar. 24, 1872 G23	0	0 1
1097. Stick, Edwin J. Henry and Mary Ann	July 15, 1853—Aug. 6, 1854 HH9—1948	1	0 21
1098. Stick, Henrietta Henry and Mary Ann	July 17, 1837—Apr. 11, 1879 L9	41	8 21
1099. Stick, Henry Husband of Mary Ann	June 28, 1808—May 12, 1882 L12	73	10 14
1100. Stick, Kyrus A. Henry and Mary Ann	July 26, 1857—Apr. 17, 1858 KK4—1963	0	8 23
1101. Stick, Mary Ann Wife of Henry	Nov. 14, 1815—Mar. 31, 1903 L11	87	4 17
1102. Stick, Miranda Henry and Mary Ann	Mar. 6, 1840—Oct. 1, 1928 L10	88	6 25
1103. Stick, Oliver Henry and Mary Ann	Oct. 23, 1839—June 27, 1847 DD15	7	8 4
1104. Stick, William Adolph	—Oct. 8, 1888		
1105. Stick, (Infant) Child of William C.	—July 22, 1885		
1106. Strausbaugh, Michael	May 20, 1835—Jan. 7, 1916 K26	80	7 17
1107. Stremmel, Clarence A. Son of Emanuel	—Dec. 8, 1891		
1108. Stremmel, Dallas E. Son of Emanuel	—July 1, 1886		
1109. Stremmel, (Infant) Child of Emanuel	—Jan. 11, 1887		
1110. Stremmel, Margie J. Daughter of Emanuel	—July 28, 1889		
1111. Stremmel, Mary Ann Daughter of Emanuel	—July 20, 1890		
1112. Strickhouser, Johann Husband of Anna Maria	Nov. 9, 1767—Jan. 17, 1822 X5	64	2 8
1113. Strickhouser, John Johannes and Anna Maria	Sept. 14, 1800—Feb. 3, 1869 C5—1794	68	4 19
1114. Strickhouser, Anna Maria Wife of Johannes (Conrad)	May 5, 1772—Feb. 8, 1815 BB5	42	9 3
1115. Stump, James A. Son of Elizabeth Snyder	May 15, 1876—Apr. 5, 1877 I44	0	10 20

1116. Swartz, Adam L. Adam L. and Emma L.	Feb. 15, 1897—Sept. 2, 1897 X22	0	6	17
1117. Swartz, Anna J. William and Lamanda	June 20, 1862—Aug. 26, 1862 MM1	0	2	6
1118. Swartz, Elizabeth J. Z. and G. M. J.	—Aug. 17, 1895 O16			
1119. Swartz, Emma L. Adam L. and Emma E.	Oct. 14, 1888—Nov. 27, 1889 N45	1	1	13
1120. Swartz, George H. Adam L. and Emma E.	Dec. 16, 1892—Jan. 5, 1893 N46	0	0	20
1121. Swartz, Lizzie G. Wife of Lewis B.	June 20, 1871—Oct. 19, 1895 HH29	24	3	29
1122. Swartz, Mary J. Z. and G. M. J.	—Aug. 17, 1895 O16			
1123. Swartz, Mary A. Wife of Michael	Apr. 14, 1812—Mar. 29, 1889 T5	76	11	15
1124. Swartz, Michael Husband of Mary A.	June 3, 1816—Feb. 1, 1895 T6	78	7	28
1125. Swartz, Sadie E. Adam L. and Emma E.	Dec. 17, 1880—Dec. 29, 1881 D29	1	0	12
1126. Swartz, Zacharias	July 19, 1828—Mar. 31, 1865 H24	36	8	12
1127. Taylor, Amanda Wife of John S.	—Nov. 27, 1889			
1128. Taylor, Emma S. Wife of Carroll M.	May 30, 1890—Dec. 1, 1911 N6	21	6	1
1129. Taylor, Harrison C. W. and M. A.	Nov. 29, 1884—Feb. 23, 1885 N38	0	2	24
1130. Thoman, Elmer M. L. K. and Emma	June 18, 1897—Sept. 7, 1898 Q1	1	2	19
1131. Thoman, George W. Levi and Lydian	June 11, 1847—Aug. 29, 1848 DD12—2058	1	2	18
1132. Thoman, Ida Jane Adam and Barbara	Apr. 27, 1874—Feb. 20, 1875 I37	0	9	23
1133. Thoman, Jacob Seymour Adam and Barbara	May 24, 1875—May 24, 1875 I40	0	0	1
1134. Thoman, Josephine Zacharias and Matilda	May 4, 1867—Apr. 10, 1909 Z6—2083	41	11	6
1135. Thoman, Lydia Adam and Barbara	Nov. 6, 1892—June 5, 1894 I49	1	6	26
1136. Thoman, Lydia (Krebs) Wife of Levi	Nov. 19, 1818—Nov. 23, 1865 O1—971	47	0	4
1137. Thoman, Magdalena (Shue) Wife of Jacob	Apr. 3, 1800—Dec. 4, 1872 K6—1790	72	8	1
1138. Thoman, Maggie M. Leander K. and Emma	Jan. 19, 1895—Jan. 21, 1895 P1	0	0	2
1139. Thoman, Matilda Wife of Zacharias	Sept. 5, 1828—Dec. 7, 1889 Z5	61	3	2
1140. Thoman, Zacharias Husband of Matilda	Apr. 27, 1828—Aug. 28, 1898 Z5	70	4	1
1141. Trone, Eliza Wife of Jesse	Mar. 16, 1829—Feb. 5, 1887 U2	57	10	19
1142. Trone, Jesse Husband of Eliza	May 4, 1824—Feb. 27, 1904 U3	79	9	23
1143. Trone, Susan Jesse and Eliza	Aug. 3, 1852—Aug. 16, 1894 U1—2064	42	0	13
1144. Trone, Anna Wife of Jacob	Mar. 30, 1786—Oct. 11, 1855 II11	69	6	12
1145. Trone, Eliza Ann Wife of Michael	Apr. 5, 1840—Apr. 25, 1870 E17	30	0	20
1146. Trone, Jacob Husband of Anna	II12	78		

1147. Trump, Annie Frederick and Eve	July 26, 1864—Feb. 26, 1883 M21—2080	18	7	0
1148. Trump, Christianna	—Oct. 1, 1866 E9	86		
1149. Trump, Eve Wife of Frederick	Jan. 1, 1830—Feb. 4, 1899 M16	69	1	2
1150. Trump, Frederick Husband of Eve	June 19, 1821—Nov. 9, 1882 M17	61	4	20
1151. Trump, Frederick R. Henry and Sarah	Jan. 20, 1877—July 8, 1898 M23	20	5	18
1152. Trump, Henry Husband of Sarah	Feb. 25, 1849—Feb. 12, 1883 M19	33	11	17
1153. Trump, Jacob Frederick L. and Amanda	June 3, 1882—Aug. 29, 1885 M22	3	2	26
1154. Trump, John Frederick and Eve	Dec. 17, 1859—Dec. 25, 1869 F10	10	0	8
1155. Trump, John Henry and Sarah	Mar. 2, 1882—Feb. 22, 1883 M20	0	10	20
1156. Trump, John Henry and Fannie	Dec. 1, 1895—Feb. 14, 1899 O11	3	2	13
1157. Trump, Sarah Ann Henry and Sarah	Apr. 20, 1869—Apr. 12, 1870 D16—2089	0	11	22
1158. Trump, Sarah Ann (Rabenstine) Wife of Henry	Oct. 3, 1845—Sept. 30, 1933 M24—1524	87	11	27
1159. Walker, Amos Nicholas and Elizabeth	Jan. 2, 1825—Oct. 19, 1833 Z21—2233	8	9	17
1160. Walker, Amphrey R.	Nov. 25, 1834—Mar. 9, 1881 F24	46	3	15
1161. Walker, Anna Mary Nicholas and Elizabeth	Apr. 9, 1813—Nov. 16, 1900 Z20—2216	87	7	4
1162. Walker, Elizabeth (Ruhlman) Wife of Nicholas	Sept. 30, 1792—Nov. 30, 1876 Z23—1419	84	2	0
1163. Walker, Franklin Amphrey and Catharine	Nov. 26, 1877—Apr. 3, 1878 G28	0	5	7
1164. Walker, Henry E. Amphrey and Catharine	May 29, 1870—Aug. 18, 1887 B16	17	2	19
1165. Walker, John G. Amphrey and Catharine	Apr. 28, 1861—June 30, 1884 B15—2328	23	2	2
1166. Walker, Nicholas Husband of Elizabeth	Oct. 29, 1778—Oct. 16, 1863 Z22	84	11	18
1167. Walker, Saranda L. Amphrey and Catharine	Jan. 4, 1874—Dec. 21, 1888 B19	14	11	17
1168. Wagner, Verna E. Daughter of George	—Dec. 21, 1896			
1169. Warner, Henry Adam and Rosa	Sept. 25, 1878—Mar. 28, 1881 G31	2	6	3
1170. Warner, Lestie Adam and Rosa	June 18, 1882—June 1, 1883 G34	0	11	13
1171. Warner, Verna M. Daughter of George	July 26, 1894—Dec. 21, 1896 X20	2	4	25
1172. Weaver, Catharine Wife of Fremont	Oct. 9, 1847—Nov. 6, 1895 T16	48	0	27
1173. Weaver, Edward Fremont and Catharine	Mar. 12, 1881—Sept. 18, 1898 T17	17	6	6
1174. Weaver, Eliza Wife of Jacob	Nov. 23, 1811—Oct. 8, 1891 E16	79	10	15
1175. Weaver, Eliza A. Fremont and Catharine	Jan. 2, 1872—July 14, 1872 G13—2364	0	6	12
1176. Weaver, Greenbury Fremont and Catharine	June 21, 1873—Feb. 15, 1878 J35—2367	4	7	22
1177. Weaver, Ida A. Fremont and Catharine	Apr. 15, 1870—Jan. 23, 1878 J37—2361	7	10	8

1178. Weaver, Jacob Husband of Eliza	Nov. 10, 1806—Apr. 20, 1870 E15	63	5	10
1179. Weaver, Sarepta K. Fremont and Catharine	Sept. 15, 1876—Mar. 13, 1878 J37	1	5	28
1180. Wehrly, Anna Mary George and Eva	Mar. 12, 1810—Sept. 2, 1900 BB26—2209	90	5	28
1181. Wehrly, Charles H. John D. and Sophia	Dec. 14, 1875—Apr. 16, 1876 I42	0	4	2
1182. Wehrly, David Husband of Sarah	Aug. 22, 1807—May 20, 1865 E3—2202	57	8	29
1183. Wehrly, Eve Wife of George	Nov. 30, 1773—Jan. 14, 1854 HH22	80	1	14
1184. Wehrly, George E. John D. and Sophia	Aug. 4, 1878—Aug. 10, 1878 I43	0	0	6
1185. Wehrly, Henry D. David and Sarah	Oct. 15, 1852—Jan. 1, 1886 O8—2299	33	2	16
1186. Wehrly, Sarah Wife of David	Feb. 9, 1811—Jan. 16, 1899 E2	87	11	7
1187. Wehrly, Sarah George and Eva	Mar. 14, 1803—Feb. 5, 1898 BB26—2187	94	10	19
1188. Weigand, Alpheus John J. and Ida E.	Aug. 25, 1887—Sept. 4, 1887 N25	0	0	10
1189. Weigand, Anna Catharine Wife of John, Sr.	Apr. 24, 1793—Sept. 4, 1885 J10	92	4	10
1190. Weigand, Anna Elizabeth Wife of Johannes, Jr.	Feb. 14, 1812—Nov. 24, 1857 CC7	45	9	10
1191. Weigand, Barbara Wife of Casper	Apr. 18, 1829—Apr. 13, 1897 HH30	67	11	25
1192. Weigand, Calvin Edward John and Catharine	Jan. 17, 1841—Dec. 22, 1853 CC8—2263	12	11	5
1193. Weigand, Casper Husband of Barbara	Feb. 3, 1830—Oct. 10, 1900 HH31	70	8	7
1194. Weigand, Catharine Wife of John	Mar. 26, 1829—Feb. 25, 1916 CC5	86	10	29
1195. Weigand, Catharina Wife of Johannes	Jan. 7, 1817—Nov. 4, 1845 BB18	28	9	28
1196. Weigand, Cordelia Wife of George	—Apr. 16, 1883			
1197. Weigand, Chester M. John and Anna Elizabeth	May 18, 1853—Feb. 16, 1859 CC6—2304	5	8	28
1198. Weigand, (Infant Son) John and Anna Elizabeth	Feb. 6, 1851—Feb. 7, 1851 CC9	0	0	1
1199. Weigand, John, Sr. Husband of Anna Catharina	July 18, 1790—Dec. 14, 1873 J11	83	4	26
1200. Weigand, John, Jr. Husband of Catharine	Oct. 21, 1813—Sept. 12, 1887 CC5	73	10	21
1201. Weigand, Margaret John and Anna Elizabeth	Dec. 28, 1849—Oct. 9, 1850 CC10—2283	0	9	12
1202. Weigand, Maria Anna John and Catharine	Apr. 1, 1866—Apr. 24, 1868 AA13	1	11	23
1203. Weigand, Mary Joanna George and Cordelia	U7	1	10	26
1204. Weigand, Ralpheus John J. and Ida E.	—Aug. 25, 1887 N26			
1205. Weigand, Theodore John and Elizabeth	Dec. 24, 1851—Jan. 21, 1852 CC9	0	0	27
1206. Wentz, Amos H.	Sept. 25, 1812—June 13, 1821 X8	8	8	20
1207. Wentz, Anna Margretha Wife of Valentine	Mar. 6, 1762—Mar. 14, 1836 Z18	74	0	8
1208. Wentz, Susanna Adam B. and Catharine	Jan. 13, 1831—Mar. 28, 1833 Y21—2247	2	2	15

1209. Wentz, Valentine Husband of Anna Margretha	Nov. 13, 1763—June 11, 1846 Z19	82	6 28
1210. Werner, Aaron S. Husband of Elizabeth	Feb. 1, 1824—Aug. 23, 1891 KK20	67	6 22
1211. Werner, Adam Jacob and Margaret	Nov. 18, 1843—Mar. 4, 1852 FF7	8	3 16
1212. Werner, Adam S. Husband of Anna Mary M.	Feb. 25, 1826—Nov. 1, 1915 MM23—2235	89	8 6
1213. Werner, Amelia Aaron and Elizabeth	Nov. 9, 1848—Jan. 22, 1916 KK21—2277	67	2 13
1214. Werner, Anna Maria Jacob and Catharine	Feb. 24, 1836—Apr. 16, 1843 Z17—2257	7	1 23
1215. Werner, Anna Maria M. Wife of Adam S.	July 6, 1826—Jan. 31, 1906 MM23—1879	79	6 25
1216. Werner, Catharina (Wolfgang) Wife of Johann Georg	Mar. 17, 1758—May 30, 1827 K4	69	2 13
1217. Werner, Catharina (Schmidt) Wife of Jacob W.	Dec. 27, 1800—Aug. 20, 1855 KK16—1797	54	7 23
1218. Werner, Caroline Jacob and Catharine	Jan. 15, 1835—Mar. 23, 1836 Z15—2256	1	2 8
1219. Werner, Daniel S. Jacob and Margaret	May 19, 1845—Jan. 10, 1896 DD30—2268	50	7 21
1220. Werner, Edward S. Husband of Lucinda	Sept. 25, 1838—June 13, 1891 KK19	52	8 18
1221. Werner, Elizabeth Wife of Aaron S.	June 27, 1825—Feb. 27, 1911 KK20	85	8 0
1222. Werner, Emanuel Adam S. and Matilda	Jan. 1, 1853—Feb. 24, 1860 MM16	7	1 23
1223. Werner, Georg Georg and Catharina	Apr. 20, 1790—Apr. 1, 1793 S19—2146	2	11 11
1224. Werner, George Jacob and Catharine	May 3, 1830—Mar. 20, 1837 Z16—2243	6	10 17
1225. Werner, Henry Adam and Rosa	Sept. 25, 1875—Mar. 28, 1881	2	6 3
1226. Werner, Henry C. Husband of Hannah	Oct. 15, 1818—Feb. 2, 1862 NN9	43	3 18
1227. Werner, Henry F.	Sept. 11, 1848—Nov. 22, 1894 T12	46	2 11
1228. Werner, Howard Samuel and Saranda	May 10, 1882—May 10, 1882 I47	0	0 1
1229. Werner, Jacob Husband of Julia	Mar. 16, 1786—Oct. 30, 1846 CC18—2136	60	7 14
1230. Werner, Jacob Jacob and Margaret	Jan. 21, 1860—July 15, 1860 MM6	0	5 24
1231. Werner, Jacob Adam S. and Matilda	Apr. 24, 1865—Sept. 17, 1867 MM21—2348	2	4 29
1232. Werner, Jacob C. Husband of Sarah Ann	May 11, 1817—May 12, 1882 CC11—2222	65	0 1
1233. Werner, Jacob R.	Apr. 4, 1842—Feb. 28, 1861 NN18	18	10 24
1234. Werner, Jacob W. Husband of Catharina (1217)	Sept. 24, 1805—Aug. 12, 1858 KK17—2194	52	10 18
1235. Werner, Johann G. Husband of Catharina (1216)	Oct. 19, 1754—Sept. 11, 1827 K3	72	10 23
1236. Werner, John Jacob and Catharina	Aug. 10, 1810—Aug. 19, 1856 LL9—2211	46	0 9
1237. Werner, Julia (Cramer) Wife of Jacob (1229)	Mar. 28, 1790—Feb. 10, 1858 CC17—347	67	10 12
1238. Werner, Lamanda Jacob and Catharina	Nov. 4, 1828—Aug. 25, 1849 EE24—2240	20	9 20
1239. Werner, Lucinda Wife of Edward S.	June 15, 1841—Apr. 22, 1914 KK19	72	10 7

1240.	Werner, Mandilla Adam S. and Matilda	July 2, 1850—Dec. 7, 1863 MM20—2288	13	5	5
1241.	Werner, Rebecca Henry C. and Hannah	Oct. 25, 1860—Jan. 27, 1862 NN10—2324	1	3	2
1242.	Werner, Mary Wife of Melcher	Aug. 5, 1829—Apr. 27, 1872 F16	42	8	22
1243.	Werner, Melcher Husband of Ursula	Aug. 1, 1728—Nov. 18, 1803 T11	75	3	11
1244.	Werner, Michael George and Catharina	June 6, 1792—Feb. 18, 1893 S18—2152	0	8	12
1245.	Werner, Sarah Melcher and Mary	Oct. 30, 1860—May 4, 1862 NN21	1	6	4
1246.	Werner, Saranda E. (Thoman) Wife of Samuel S.	Apr. 26, 1862—Dec. 16, 1897 EE30—2079	35	7	20
1247.	Werner, Theodore H. Jesse S. and Sarah A.	Sept. 15, 1858—June 12, 1859 LL5—2319	0	8	27
1248.	Werner, Ursula Wife of Melcher (1243)	Jan. 5, 1725—Sept. 1, 1804 T10	78	8	14
1249.	Werner, (Infant Daughter) William E. and Sallie	July 5, 1893—July 10, 1893 L49	0	0	5
1250.	Wertz, Alexander Husband of Magdalena	Oct. 19, 1827—Jan. 9, 1907 U6	79	2	20
1251.	Wertz, Anna Margaret Wife of Daniel	Oct. 4, 1809—Feb. 15, 1868 F8	58	4	11
1252.	Wertz, Daniel	Aug. 15, 1804—May 28, 1874 I1	69	9	13
1253.	Wertz, Eliza J. George E. and Frances A.	Feb. 2, 1857—Nov. 29, 1867 E13—2314	10	9	28
1254.	Wertz, George E. Husband of Frances A. M. G.	Sept. 18, 1829—Dec. 5, 1903 I3	74	2	17
1255.	Wertz, Israel Alexander and Magdalena	Aug. 28, 1855—Jan. 4, 1856 EE4—2308	0	4	6
1256.	Wertz, Jacob Alexander and Magdalena	Jan. 17, 1852—Oct. 3, 1857 EE2—2296	5	8	16
1257.	Wertz, James E. George E. and Frances A.	May 29, 1860—Aug. 7, 1862 NN5	2	2	9
1258.	Wertz, John E.	June 7, 1827—Apr. 5, 1863 I2	35	9	28
1259.	Wertz, Magdalena Wife of Alexander	June 7, 1827—Feb. 23, 1899 U6	71	8	16
1260.	Wilhelm, David Friedrich and Eva	May 4, 1799—July 24, 1802 L25—2173	3	2	20
1261.	Wilhelm, Eva Elizabeth (Cramer) Wife of Friedrich	July 4, 1766—Apr. 16, 1807 K29—332	40	9	12
1262.	Wilhelm, Jacob Friedrich and Eva Elizabeth	Nov. 28, 1795—July 8, 1802 L26—2164 —May 24, 1879	6	6	10
1263.	Wilhelm, (Infant) Child of John				
1264.	Wilhelm, Pauli Friedrich and Eva Elizabeth	July 10, 1806—June 15, 1807 K30	0	11	5
1265.	Willet, Amphrey Daniel and Margaret	Sept. 26, 1849—Apr. 7, 1855 II17	5	6	11
1266.	Willet, Christina (Hass) Wife of Christophe	Feb. 24, 1725—Dec. 23, 1809 N8	84	10	29
1267.	Willet, Christophe Husband of Christina	Aug. 17, 1720—July 30, 1801 N7	80	10	13
1268.	Willet, Elizabeth Wife of P. Antoni	Feb. 16, 1764—July 18, 1834 M2	70	5	2
1269.	Willet, P. Antoni Husband of Elizabeth	Aug. 27, 1761—Sept. 8, 1828 M3	67	0	13
1270.	Wolfgang, Anna Maria Wife of George	Nov. 26, 1794—May 4, 1868 E14	73	5	8

1271. Wolfgang, Catharine Wife of Christian	June 27, 1804—May 25, 1889 F18	84	10 28
1272. Wolfgang, Catharina (Weber) Wife of Nicolaus	Dec. 15, 1718—Mar. 22, 1809 Q10	90	3 12
1273. Wofgang, Christian Husband of Catharine	Mar. 1, 1795—Nov. 9, 1873 F19—2162 —Nov. 24, 1878	78	8 8
1274. Wolfgang, (Infant) Child of Daniel			
1275. Wolfgang, Daniel	Oct. 26, 1816—Sept. 17, 1888 B18	71	10 19
1276. Wolfgang, Darius Jacob and Mary Ann	July 21, 1854—Oct. 9, 1856 V3	2	3 18
1277. Wolfgang, Eli Husband of Sarah A.	Mar. 11, 1826—Dec. 19, 1898 E21	72	9 8
1278. Wolfgang, Ella L. Eli and Sarah A.	Feb. 8, 1877—Jan. 22, 1879 L37	1	11 14
1279. Wolfgang, Jacob Eli and Caroline	Mar. 11, 1851—Apr. 12, 1882 C25—2292	31	1 1
1280. Wolfgang, Leah	May 21, 1832—May 23, 1899 B22	67	0 2
1281. Wolfgang, Lillie May Jonas and Sarah	July 30, 1886—Aug. 3, 1886 I16	0	0 5
1282. Wolfgang, Maria Elizabeth Wife of Johannes Nicolaus	Oct. 4, 1768—July 22, 1848 BB11	79	9 18
1283. Wolfgang, Nathan Jacob and Mary Ann	Aug. 17, 1845—May 7, 1852 V4	6	8 20
1284. Wolfgang, Nicolaus Husband of Catharine (1272)	Feb. 2, 1711—Feb. 11, 1790 Q9	79	0 9
1285. Wolfgang, Nicolaus Johannes Husband of Maria Elizabeth	Aug. 25, 1763—Apr. 9, 1842 BB12	78	7 14
1286. Wolfgang, Sarah Wife of Daniel	Mar. 19, 1818—Jan. 14, 1871 E18	52	9 26
1287. Wolfgang, Sarah A. Wife of Eil	June 30, 1841—Feb. 22, 1900 E21	58	7 22
1288. Wolfgang, Saranda A. Daniel and Sarah	Oct. 14, 1849—Nov. 2, 1881 C23	32	0 18
1289. Wolfram, August	Oct. 16, 1755—May 11, 1822 W7	67	6 26
1290. Yoost, Catharine Wife of John H.	May 20, 1805—Feb. 15, 1894 B4	88	8 25
1291. Yoost, John H. Husband of Catharine	Jan. 22, 1810—Dec. 28, 1884 B5	74	11 6
1292. Yoost, Sarah John H. and Catharine	Aug. 20, 1843—Sept. 19, 1862 NN22	19	0 29
1293. Yoost, Wesley J. Jacob and Sarah Ann	Sept. 1, 1867—Dec. 10, 1872 G15—2379	5	3 10
1294. Young, Jacob	Jan. 15, 1815—Nov. 15, 1860 NN19 —Sept. 29, 1881	45	10 0
1295. Young, Agnes Daughter of William			
1296. Young, Mary A.	Nov. 26, 1845—Jan. 3, 1851 FF15	6	1 7
1297. Young, William R.	Dec. 18, 1818—Feb. 18, 1899 BB4 —Sept. 26, 1875 —Juy 30, 1881	80	2 0
1298. Young, (Infant) Child of William			
1299. Young, (Infant) Child of William			
1300. Zartman, Melvin C. Paul and Emma C.	Oct. 25, 1904—Feb. 3, 1905 Y30	0	3 8
1301. Ziegler, Barbara Wife of John	July 4, 1784—Sept. 20, 1868 H5	84	2 16

1302.	Ziegler, John Husband of Barbara	May 23, 1783—Dec. 11, 1869 H6		86	6 18
1303.	, Charles D.	1871 D24			
1304.		Undecipherable H14			
1305.		Limestone Marker K1			
1306.		No name, no date P19			
1307.		Very indistinct inscription R6			
1308.		Stone with no inscripttion R13			
1309.	, Martin	S20			
1310.		Undertaker's Marker FF34			
1311.		Limestone Marker HH4			
1312.		Top broken off LL12		78	
1313.		Undertaker's Marker KK27			
1314.	S. R.	MM19			
1315.		17 — O12			
1316.		Undecipherable H14			
1317.		1720— P20	1790		

End of Part I

PART II

1. Krebs, George W. Husband of Alice Ann (Duffy)	Aug. 15, 1834—Nov. 10, 1898 984	64	2 25
2. Swartz, Mary Adam L. and Emma L.	July 28, 1898—Sept. 2, 1899	1	0 4
3. Krebs, Seron Joshua and Amanda (Kerchner)	Jan. 8, 1892—Sept. 16, 1899	7	8 8
4. Krebs, George Joshua and Amanda	Dec. 18, 1893—Oct. 6, 1899	5	9 18
5. Fuhrman, Polly	—Nov. 16, 1899		
6. Rinehart, Saranda	Sept. 2, 1878—Jan. 15, 1900	21	4 13
7. Saubel, Michael Husband of Matilda (Rohrbaugh)	Sept. 30, 1836—Jan. 31, 1900	63	4 1
8. Rudisill, George George W. and Sarah	—Feb. 8, 1900		
9. Krebs, Julian William H. and Amanda	—Mar. 26, 1900		
10. Rohrbaugh, Charles H. Monroe H.	—Mar. 31, 1900		
11. Kraber, Edwin Henry and Mary Ann	June 22, 1896—Apr. 2, 1900	3	9 10
12. Reibold, Mary M.	—June 23, 1900		
13. Cramer, Simon L. Husband of Catharine (Krebs)	June 12, 1824—June 30, 1900 366	76	0 28
14. Shue, Zacharias Husband of Emma	Feb. 24, 1850—Oct. 7, 1900 1931	50	7 13
15. Shue, Lovie James M. and Malinda (Bricker)	Nov. 30, 1896—Oct. 24, 1900	3	10 24
16. Hetrick, Hezekiah	—Nov. 12, 1900		
17. Krout, (Infant) Pius and Susan (Schuman)	—Dec. 17, 1900		
18. Garman, Earl R. Clayton T. and Daisy (Zartman)	Mar. 4, 1900—Dec. 18, 1900	0	9 14
19. Hetrick, Jacob	Dec. 15, 1830—Apr. 3, 1901	70	4 12
20. Hamm, Percy Roy Eli S. & Mary Ann (Rohrbaugh)	July 16, 1900—Apr. 7, 1901	0	8 22
21. Hamm, Percy Guy Eli S. and Mary Ann	July 16, 1900—Apr. 20, 1901	0	9 4
22. Snyder, (Infant Son) Harvey and Lizzie (Hetrick)	—July 7, 1901		
23. Barthold, Adam Son of John M. and (Bentzel)	Jan. 5, 1876—July 7, 1901	25	6 2
24. Linch, Lloyd Peter B. & Alice Ann (Thoman)	Sept. 23, 1894—Sept. 7, 1901	6	11 14
25. Smith, (Infant) William	—Sept. 12, 1901		
26. Thoman, Levi Husband of Lydia (Krebs)	Sept. 5, 1825—Sept. 23, 1901	75	11 18
27. Krebs, (Infant) Pius and Joanna (Fishel)	—Oct. 6, 1901		
28. Linch, Henry Peter B. and Alice Ann	Sept. 25, 1882—Dec. 29, 1901	19	3 4
29. Myers, Lydia (Kaltrider) Wife of Mathias	Jan. 18, 1853—Jan. 6, 1902 1003	48	11 18
30. Thoman, Magdalena (Krebs) Wife of Levi	Jan. 28, 1826—Feb. 16, 1902	75	11 18

31. Rohrbaugh, Elsie J. (Jones) Wife of Luther J.	Oct. 8, 1873—Mar. 29, 1902 887	28	5	21
32. Heindel, (Infant) Cornelius	Jan. 17, 1902—Apr. 1, 1902	0	2	14
33. Krebs, Leah (Caslow) Wife of Lewis F.	Sept. 18, 1856—Apr. 24, 1902 395	45	7	6
34. Krebs, Ellen (Smith) Wife of Levi	Feb. 12, 1849—June 26, 1902	53	4	14
35. Krout, Leander Husband of Alverta (Wilhelm)	Aug. 11, 1859—Aug. 1, 1902	42	11	22
36. Shearer, Alverta Adam S.	July 12, 1902—Aug. 20, 1902	0	1	8
37. Albright, Adam Brother of Michael	Dec. 24, 1825—Sept. 6, 1902	76	8	12
38. Newcomer, Sallie Ellen (Shearer) Ammon L.	Aug. 25, 1902—Oct. 13, 1902	0	1	18
39. Hoff, Anna	May 27, 1850—Oct. 26, 1902	52	4	29
40. Krout, Earl Pius and Susan (Schuman)	Apr. 29, 1902—Jan. 14, 1903	0	8	15
41. Miller, (Infant) Jacob L. and (Miller)	—Jan. 28, 1903			
42. Hartman, Charles Lewis and Mary	—Feb. 28, 1903			
43. Shue, James F. James M. and	Aug. 27, 1902—Mar. 3, 1903	0	7	6
44. Wehrly, Lizzie M. John W. and Alice (Rohrbaugh)	Feb. 1, 1902—Apr. 9, 1903	1	2	8
45. Runkle, (Infant) William	—May 21, 1903			
46. Garrett, (Infant) Mamie	—July 28, 1903			
47. Krebs, Lizzie John F. and Ida J. (Fair)	July 30, 1903—Aug. 3, 1903	0	0	4
48. Shue, George Henry James M. and	June 8, 1894—Aug. 10, 1903	9	10	2
49. Hamm, Conrad S. Husband of Salome (Stambaugh)	Nov. 5, 1823—Aug. 17, 1903	79	9	12
50. Albright, Julian (Ehrhart) Wife of John V.	Nov. 2, 1833—Aug. 30, 103	70	9	28
51. Smith, Abtil Wife of Elizabeth	Oct. 17, 1835—Oct. 16, 1903 1903	68	0	1
52. Bair, Ida E. Jacob and Mary (Albaugh)	Oct. 26, 1888—Nov. 27, 1903	15	1	1
53. Sweitzer, Abraham Nephew of Mrs. Adam S. Werner	Apr. 13, 1870—Jan. 8, 1904	33	8	25
54. Snyder, Norma Ruth Harvey and Lizzie (Hetrick)	Aug. 27, 1902—Jan. 12, 1904	1	4	15
55. Black, Curtis H. John and Missouri (Sterner)	June 30, 1897—Jan. 16, 1904	6	7	16
56. Rohrbaugh, Albert G. Husband of Mary (Messersmith)	Apr. 24, 1859—Feb. 7, 1904 1576	44	9	13
57. Luckenbaugh, George Father of John	Feb. 13, 1865—Feb. 13, 1904	39		
58. Emig, Mary Ann (Shaffer) Wife of Levi H.	June 12, 1874—Apr. 6, 1904	29	9	14
59. Bare, Margaret R. James M.	July 9, 1900—Apr. 19, 1904	3	9	10
60. Bare, James M. Son of Josiah Bare	Aug. 16, 1867—Apr. 24, 1904 304	36	8	10
61. Wolfgang, (Infant) Lewis and Rachel (Utz)	May 2, 1904—May 4, 1904	0	0	2

62. Krebs, (Infant) William H. and Amanda	—June 5, 1904		
63. Krebs, Levi Husband of Ellen (Smith)	June 27, 1836—July 11, 1904	68	0 14
64. Rohrbaugh, (Infant Son) Howard S. and Ida (Bowman)	986 —July 17, 1904		
65. Smith, (Infant Daughter) Jacob and Maquilla (Hoff)	—July 22, 1904		
66. Hamm, Salome (Stambaugh) Wife of Conrad S.	Apr. 2, 1823—July 31, 1904	81	3 29
67. Krebs, (Infant) Joshua and Amanda (Kerchner)	—Oct. 13, 1904		
68. Becker, Sadie Samuel and Elmira L.	Oct. 20, 1904—Oct. 27, 1904	0	0 7
69. Krebs, John Husband of Deliah (Bortner)	Apr. 8, 1840—Dec. 21, 1904	64	8 13
70. Albright, Amos Husband of Mary Ann (Rohrbaugh)	Jan. 30, 1825—Dec. 24, 1904	79	10 24
71. Mitzel, Palace Victor Son of Rosa	Dec. 18, 1904—Mar. 5, 1905	0	2 17
72. Bortner, Mary Magdalena Wife of Jared (Cramer)	June 25, 1825—Mar. 25, 1905	79	9 22
73. Dubs, Susan R. Wife of Oliver	369 Dec. 12, 1852—May 19, 1905	53	5 7
74. Krebs, Annie Catharine John F. and Ida (Fair)	May 31, 1905—June 2, 1905	0	0 2
75. Linch, William Levi Peter B. and Alice Ann (Husband of Stella Jones)	July 21, 1879—June 30, 1905	25	11 9
76. Heindel, Mary (Rohrbaugh) Wife of Aaron	Jan. 17, 1844—July 14, 1905	61	5 27
77. Kraft, John Brother of Cornelius	Dec. 1, 1847—Oct. 10, 1905	57	10 9
78. Krebs, George W. Husband of Belinda (Kerchner)	Jan. 19, 1858—Nov. 22, 1905	47	10 3
79. Johnson, Daisy Bange Wife of J. Paul	1023 Aug. 3, 1884—Dec. 31, 1905	21	4 28
80. Bricker, Paul M. Harry E. and Eva	Feb. 10, 1905—Feb. 2, 1906	0	11 22
81. Wetzel, Anna Mary (Stick) Wife of Dr. George L.	Jan. 12, 1881—Apr. 13, 1906	25	3 1
82. Miller, David F. Husband of Angeline (Bortner)	Apr. 29, 1831—June 29, 1906	75	2 0
83. Sterner, Henry Father of Mrs. Humphrey Krebs	July 24, 1846—July 21, 1906	59	11 27
84. Shauck, (Infant) Adam S. and Annie (Krebs)	Aug. 30, 1906—Sept. 1, 1906	0	0 2
85. Linch, Lydia Peter B. and Alice Ann	Aug. 5, 1887—Oct. 24, 1906	19	2 19
86. Mosebrook, Stewart W. George and Mazie (Meckley)	Sept. 16, 1906—Dec. 5, 1906	0	2 19
87. Caslow, Lucy Anna (Gantz) Wife of Jacob B. Sexton Stone Ch. for 35 years	Feb. 24, 1827—Dec. 30, 1906	79	10 6
88. Bricker, Catharine (Shue) Wife of George	Oct. 22, 1827—Jan. 12, 1907	70	10 10
89. Krebs, Abtil N. Husband of Amelia (Bortner)	Sept. 23, 1856—Feb. 10, 1907	50	4 17
90. Kaltrider, William Father of Mrs. Samuel S. Rohrbaugh	1017 Feb. 6, 1883—Feb. 26, 1907	24	0 20
91. Luckenbaugh, Isaiah Husband of Eliza (Caslow)	May 18, 1857—Mar. 27, 1907	49	10 9
92. Shue, Rebecca (Forney) Wife of John R.	Dec. 25, 1834—Apr. 18, 1907	72	3 23

93. Laughman, Frances Daughter of Frank	July 24, 1906—Apr. 24, 1907	0	9	0
94. Caslow, Jacob B. Husband of Lucy Ann	June 9, 1821—May 1, 1907	85	10	22
95. Krebs, Myra Edna John A.	Apr. 30, 1907—May 13, 1907	0	0	14
96. Barbehenn, (Infant) Flora Lewis and Mary (Hoff)	—July 12, 1907			
97. Bortner, Leander M. Levi G. and Ellen	Aug. 28, 1864—Aug. 26, 1907 290	42	11	28
98. Keeney, Jacob Husband of Alice (Bricker)	1868—Dec. 21, 1907	38		
99. Krebs, Annie Catharine Wife of Lewis (Frasher)	Feb. 18, 1827—Dec. 26, 1907	80	10	8
100. Newcomer, Amanda E. (Gantz) Wife of William S.	Sept. 19, 1865—Jan. 4, 1908 685	42	3	15
101. Hempfing, (Infant) George and Annie (Kaltrider)	—Apr. 5, 1908			
102. Kleffel, Christian Father of Mrs. Alice Taylor	Apr. 15, 1830—Apr. 12, 1908	77	11	27
103. Senft, Catharine (Thoman) Wife of William	Sept. 6, 1859—Apr. 24, 1908 2075	48	7	18
104. Ziegler, (Infant) Child of Minnie	May 10, 1908—May 11, 1908	0	0	1
105. Smith, Elizabeth Wife of Abtil	Jan. 25, 1838—May 20, 1908	70	3	25
106. Roser, Levi E. Husband of Lucy (Rohrbaugh)	Feb. 27, 1840—July 25, 1908	68	4	28
107. Shearer, Conrad S. Noah and Catherine (Sterner)	Feb. 29, 1908—Aug. 15, 1908	0	5	16
108. Black, Erma L. John and	Jan. 20, 1908—Aug. 25, 1908	0	7	5
109. Smith, Norman Walter Amphrey and Rosa (Wolf)	Sept. 23, 1889—Sept. 11, 1908	18	11	18
110. Hetrick, Catharine Wife of Edward	Aug. 5, 1837—Sept. 17, 1908	71	1	12
111. Heindel, Aaron Husband of Mary (Rohrbaugh)	Mar. 8, 1837—Nov. 5, 1908	71	7	27
112. Shue, George B. Husband of Melvina (Fair)	Oct. 2, 1845—Nov. 29, 1908	63	1	27
113. Shue, Sarah (Arter) Wife of Nathaniel	Feb. 4, 1845—Dec. 1, 1908	63	9	27
114. Thoman, Adaline (Messersmith) Wife of William	Apr. 25, 1860—Dec. 13, 1908	48	7	18
115. Danner, Harry M. Dr. William D. and Sallie	Nov. 18, 1908—Jan. 5, 1909	0	1	17
116. Becker, (Infant) Samuel and Elmira	—Jan. 22, 1909			
117. Bortner, Levi K. Husband of Rebecca (Emig)	Dec. 16, 1849—Jan. 25, 1909 220	59	1	9
118. Rohrbaugh, Harvey S. Husband of Gertrude (Cooper)	Oct. 13, 1885—Feb. 2, 1909	23	3	19
119. Rohrbaugh, Cora M. (Senft) Wife of Uriah Rohrbaugh	Sept. 2, 1885—Feb. 12, 1909	23	3	10
120. Gable, Caroline (Miller) Mother of Mrs. Frank Flemmens	Oct. 25, 1851—Feb. 13, 1909 1220	57	3	18
121. Bricker, Wilford Harry E. and Eva	Feb. 25, 1909—Mar. 11, 1909	0	0	16
122. Rinehart, (Infant) George	—Mar. 13, 1909			
123. Wehrly, David S. John W. and Alice (Wehrly)	Aug. 14, 1908—Apr. 9, 1909	0	7	5

124. Thoman, Josephine Zacharias and Matilda	May 4, 1867—Apr. 10, 1909 2083	41 11 6
125. Reimold, Oswald Son of Julius	Mar. 4, 1884—Apr. 19, 1909	25 1 15
126. Bortner, Curtis M. Son of Lewis S. and Saranda	June 16, 1878—May 27, 1909	30 11 11
127. Smith, Peter Husband of Catharine (Bortner)	Oct. 23, 1818—May 24, 1909	90 7 1
128. Stewart, Noble Pattison	Aug. 14, 1909—Aug. 31, 1909	0 0 17
129. Doll, (Infant) Child of Frank	—Sept. 13, 1909	
130. Krebs, (Infant) Child of Robert K.	—Oct. 11, 1909	
131. Christ, Joanna Wife of Henry	Feb. 25, 1874—Oct. 20, 1909	35 7 25
132. Shauck, Annie J. (Krebs) Wife of Adam S.	Apr. 28, 1879—Jan. 14, 1910	30 8 16
133. Hempfing, Margaret M. George H. and Annie (Kaltrider)	Jan. 20, 1910—Jan. 28, 1910	0 0 8
134. Weigand, John J. Husband of Julia (Snyder)	June 27, 1861—Feb. 12, 1910 2330	48 7 15
135. Reimold, Leonard Albert Grandson of Julius	Apr. 4, 1908—Mar. 15, 1910	1 11 11
136. Snyder, Jacob H. Husband of Mary (Bahn)	July 7, 1841—Mar. 19, 1910	68 8 7
137. Rohrbaugh, Henry W. Husband of Barbara (Armold)	Aug. 18, 1842—Mar. 19, 1910 1518	67 7 1
138. Taylor, William F. Husband of Emeline (Albright)	Jan. 29, 1857—Mar. 21, 1910	53 1 22
139. Kerr, James A. Uncle of Lewis S. Kerr	Feb. 28, 1844—Apr. 11, 1910	66 1 11
140. Shearer, Obadiah E. Joseph H. and Sarah J. (Werner)	Apr. 23, 1891—June 6, 1910	19 1 13
141. Fair, John F. Husband of Rebecca (Bricker)	May 30, 1873—June 11, 1910 647	37 0 11
142. Rohrbaugh, Jacob K. Jacob W. and Elizabeth	Apr. 6, 1880—July 7, 1910	30 3 1
143. Luckenbaugh, Raymond C. George and Annie (Nafe)	Aug. 3, 1904—July 20, 1910	5 11 17
144. Bortner, Saranda E. (Miller) Wife of Lewis S.	Apr. 16, 1841—Sept. 22, 1910	69 5 6
145. Snyder, Adam B. Husband of Mandilla (Wentz)	Jan. 1, 1827—Oct. 13, 1910	83 9 12
146. Glatfelter, Benotus E. And Ellen (Kerr)	Feb. 27, 1909—Oct. 19, 1910	0 7 22
147. Rohrbaugh, Barbara C. (Arnold) Wife of Henry W.	May 27, 1845—Dec. 27, 1910	65 7 0
148. Hetrick, Catharine (Wentz)	Sept. 27, 1833—Jan. 23, 1911	77 3 26
149. Myers, Lovie Pauline	Aug. 12, 1908—Jan. 22, 1911	2 6 10
150. Seigman, Henry L.	July 8, 1888—Mar. 3, 1911	22 7 25
151. Messersmith, Ammon Husband of Sarah	Dec. 20, 1866—Mar. 20, 1911 1266	44 3 0
152. Seigman, Henrietta Laura	Apr. 22, 1911—May 27, 1911	0 1 5
153. Kraber, Mary Wife of Henry	Apr. 5, 1843—June 17, 1911	78 2 12
154. Kaltrider, Viola Catharine George and Joanna (Caslow)	Sept. 18, 1899—July 7, 1911	11 9 19

155. Shue, Adam L. Husband of Mellie (Shearer)	Aug. 13, 1873—July 10, 1911 2047	37 10 27
156. Bange, (Infant) George H. and Agnes (Dubbs)	—July 11, 1911	
157. Bowman, Ruth	Sept. 7, 1910—July 12, 1911	0 10 5
158. Snyder, (Infant) Charles C. and	—July 25, 1911	
159. Rohrbaugh, Adam G. Husband of Lovina (Shearer)	Sept. 16, 1850—July 26, 1911	60 10 10
160. Sneeringer, Charlotte F.	Sept. 11, 1910—Sept. 9, 1911	0 11 28
161. Krebs, Lewis Husband of Anna Catharine (Frasher)	Dec. 18, 1825—Oct. 2, 1911	85 9 24
162. Miller, Margaret E.	July 8, 1911—Oct. 12, 1911	0 3 4
163. Hartman, Lewis B.	Feb. 10, 1840—Oct. 28, 1911	71 8 18
164. Kaltrider, George W. Husband of Joanna (Caslow)	Feb. 13, 1864—Feb. 8, 1912 1051	47 11 25
165. Meckley, Harry Husband of Annie (Graumer)	Feb. 28, 1883—Mar. 5, 1912	29 0 5
166. Luckenbaugh, Wilford E.	Mar. 2, 1912—Mar. 29, 1912	0 0 27
167. Trump, Ida M.	Mar. 5, 1877—Apr. 29, 1912	35 1 24
168. Albright, Irene Beatrice	May 3, 1912—May 4, 1912	0 0 1
169. Kaltrider, Joanna (Caslow) Wife of George	Aug. 4, 1874—June 25, 1812	37 10 21
170. Kraber, Henry	Mar. 15, 1864—Aug. 5, 1912	48 4 20
171. Krebs, Katie Wife of John N.	Nov. 20, 1855—Aug. 14, 1912	56 8 24
172. Rohrbaugh, Treva George M. and Ada (Rohrbaugh)	Feb. 10, 1911—Sept. 7, 1912	1 6 27
173. Krebs, Frances William M. and Erma (Snyder)	Dec. 15, 1909—Sept. 15, 1912	2 9 0
174. Cooper, William H. Husband of Austie (Krebs)	Oct. 20, 1880—Oct. 22, 1912	32 0 2
175. Bentzel, Mary Wife of Henry	Oct. 6, 1842—Dec. 17, 1912	70 2 11
176. Berthold, Mary Wife of John M.	Sept. 1, 1844—Jan. 3, 1913	68 4 2
177. Miller, Howard Wilson Harvey and Alice (Kessler)	Nov. 21, 1912—Jan. 6, 1913	0 1 15
178. Bortner, Lottie Wife of Howard	Apr. 12, 1876—Jan. 21, 1913	36 9 4
179. Rohrbaugh, Lloyd Henry George	Feb. 17, 1913—Mar. 17, 1913	0 1 0
180. Wehrly, Annie S. David and Joanna (Sterner)	Nov. 26, 1893—Apr. 14, 1913	19 4 18
181. Krebs, Hattie Edwin K. and Cora (Stine)	Mar. 17, 1913—Apr. 17, 1913	0 1 0
182. Raffensperger, Susan	June 14, 1850—Apr. 22, 1913	62 10 8
183. Bortner, Jared Husband of Mary Magdalena	Oct. 19, 1819—May 14, 1913 173	93 6 25
184. Myers, Warren A. George L. and Joanna (Wehrly)	Sept. 24, 1897—May 20, 1913	15 7 26
185. Shue, Grace John A. and Henrietta (Muth)	June 21, 1913—June 22, 1913	0 0 1

186. Bortner, Viola George	Feb. 29, 1912—June 30, 1913	1	4	0
187. Barthold, John M. Husband of Mary	—Aug. 22, 1913			
188. Miller, Mary (Bankert) Wife of Noah W.	Mar. 24, 1860—Sept. 13, 1913	53	5	19
189. Snyder, Mandilla (Wentz) Wife of Adam B.	Sept. 13, 1826—Mar. 7, 1914 2237	87	5	24
190. Ottinger, Sarah	Feb. 16, 1877—Mar. 27, 1914	37	1	11
191. Miller, Effie Edward R. and Sarah	Nov. 7, 1897—Apr. 1, 1914	16	4	24
192. Smith, O. J.	Nov. 5, 1857—Apr. 3, 1914	56	4	28
193. Bubb, Adaline (Krebs) Mother of John Bubb	Nov. 17, 1857—Apr. 15, 1914 1022	56	4	28
194. Dubs, (Infant Son) Cyrus and Nora (Bortner)	Aug. 30, 1911—May 25, 1914	2	8	25
195. Smith, Elizabeth Wife of John K. (Kraber)	Oct. 24, 1856—July 29, 1914	57	9	5
196. Reimold, Wife of Julius	Feb. 22, 1840—Sept. 8, 1914	74	6	16
197. Caslow, (Infant Son) Jacob K. and Mary (Spangler)	—Sept. 13, 1914			
198. Masemore, Edward J.	Jan. 2, 1840—Oct. 7, 1914	74	9	5
199. Albright, (Infant Son) Charles and Lille (Shorb)	—Oct. 19, 1914			
200. Wildasin, Catharine Wife of Jacob	Oct. 27, 1836—Jan. 3, 1915	76	2	6
201. Shue, Catharine Wife of Jeremiah	Nov. 16, 1844—Jan. 17, 1915	70	2	1
202. Bricker, (Infant Son) John	—Jan. 20, 1915			
203. Wildasin, Jacob Husband of Catharine	Nov. 1, 1832—Feb. 3, 1915	82	3	2
204. Senft, Charles	June 11, 1881—Feb. 9, 1915	33	7	28
205. Bricker, Lottie R. Harry E. and Eva (Heindel)	Nov. 13, 1914—Feb. 13, 1915	0	3	0
206. Seigman, Levi Husband of Barbara (Goodfellow)	—Apr. 1, 1915	79		
207. Black, John John	Oct. 3, 1914—Apr. 3, 1915	0	6	0
208. Wentz, Bertha Chester and Amelia (Albright)	Jan. 21, 1885—Apr. 4, 1915	30	2	13
209. Deveney, George	Jan. 24, 1832—Apr. 17, 1915	83	2	23
210. Garrett, John V.	—Apr. 29, 1915	38		
211. Swartz, Arlene May Paul A. and Jennie (Wentz)	May 5, 1915—May 31, 1915	0	0	26
212. Bortner, Catharine Jacob and Catharine	Apr. 10, 1830—June 27, 1915 195	85	2	17
213. Bowman, (Infant Son) J. M.	—Aug. 2, 1915			
214. Bortner, Lewis	Nov. 3, 1834—Sept. 9, 1915 201	80	10	6
215. Kleffel, Annie Mary Wife of Christian	—Sept. 15, 1915	78		
216. Rinehart, Melvin	—Sept. 29, 1915	3		

217. Wolfgang, George M. Uncle to Lewis Wolfgang	May 2, 1845—Nov. 14, 1845	70	6	12
218. Shuman, Verna May John A. and Nellie (Bubb)	—Nov. 21, 1915	1	2	0
219. Albright, Mary (Rohrbaugh) Wife of Amos	Apr. 10, 1833—Jan. 3, 1916 1498	80	7	17
220. Luckenbaugh, C. Latimore Son of Susan (Heindel)	Mar. 18, 1875—Jan. 25, 1916	40	10	7
221. Baugher, Effie Samuel and Melvina (Bailey)	—Mar. 27, 1916	20		
222. Shuman, John A. Husband of Nellie (Bubb)	—Mar. 28, 1916	39		
223. Bortner, Rebecca Wife of Eli S.	—Apr. 29, 1916	62		
224. Krebs, Cora (Stine) Wife of Edwin K.	Oct. 30, 1888—May 10, 1916	27	6	10
225. Sterner, Lovina (Bange) Wife of Henry	—May 25, 1916	67		
226. Rohrbaugh, (Infant) J. S.	—July 7, 1916			
227. Bortner, George S. Brother to Eli S.	—Sept. 19, 1916	67		
228. Smith, Hiram Husband of Sarah (Messersmith)	June 9, 1843—Oct. 2, 1916	73	3	23
229. Brodbeck, Samuel B., Jr. Samuel B. and Eliza Ann (Weaver)	—Oct. 12, 1916	24		
230. Holtzapple, Rose Ailene Charles and Adaline (Albright)	Aug. 21, 1895—Oct. 14, 1916	21	3	9
231. Kerr, Martin V. Husband of Mary (Frey)	—Nov. 30, 1916	79		
232. Snyder, (Infant) John	—Dec. 15, 1916			
233. Sauble, Matilda (Rohrbaugh) Wife of Michael	Aug. 21, 1835—Jan. 11, 1917 1502	81	4	20
234. Kaltrider, Pius O. Husband of Mantilla (Albright)	Jan. 25, 1851—Jan. 17, 1917 997	65	11	22
235. Krebs, Ida Jane (Fair) Wife of John F.	Sept. 17, 1871—Feb. 7, 1917 645	45	5	0
236. Myers, Conrad S. Husband of Maria (Wise)	Sept. 12, 1841—Feb. 8, 1917	75	4	27
237. Rudisill, (Infant) Pius and Annie (Snyder)	Jan. 25, 1917—Feb. 16, 1917	0	0	21
238. Shearer, Arlene Bert and Lovie (Hetrick)	Apr. 5, 1917—Apr. 17, 1917	0	0	12
239. Koller, Elias Husband of Amanda (Shue)	May 22, 1845—June 1, 1917	72	0	9
240. Wehrly, Sophia (Shue) Wife of John D.	June 13, 1840—July 4, 1917 1915	77	0	21
241. Krebs, Alice Ann (Duffy) Wife of George W.	—July 23, 1917	77		
242. Krout, Daniel Husband of	Jan. 11, 1839—July 22, 1917	77	6	11
243. Hempfing, Henry Husband of Mary	Aug. 28, 1833—July 31, 1917	83	11	2
244. Grote, (Infant Daughter) Henry M. and Lizzie (Boehler)	—Oct. 11, 1917			
245. Holtzapple, Adaline (Albright) Wife of Charles	Feb. 15, 1866—Oct. 12, 1917 37	51	8	3
246. Stick, Henry S. Husband of Rebecca (Cramer)	Jan. 30, 1848—Oct. 22, 1917	69	8	22
247. Landis, (Infant Son) Harry and Ella (Bankert)	—Dec. 24, 1917			

248. Bortner, Levi B.	Nov. 18, 1850—Jan. 5, 1918	67	1	17
249. Bortner, Marie Arlene Levi and (Kessler)	Feb. 28, 1918—Mar. 2, 1918	0	0	3
250. Nafe, Mary Ann William and				
251. Cooper, Vernon M. William H. and Austie	Apr. 19, 1905—Mar. 22, 1918	12	11	3
252. Hempfing, Anna Mary (Kaltrider) Wife of George H.	Sept. 15, 1885—Mar. 23, 1918	32	6	8
253. Krebs, Jesse B.	May 29, 1837—Apr. 6, 1918 987	80	10	7
254. Miller, Daniel C.	—Apr. 19, 1918	74		
255. Wehrly, John D. Husband of Sophia	June 23, 1840—June 20, 1918 2262	77	11	28
256. Bailey, Levi R.	Mar. 10, 1854—July 12, 1918	64	4	2
257. Shearer, Lovie May Wife of Bert	Mar. 12, 1898—Aug. 30, 1918	20	5	18
258. Snyder, Lettie Wife of Jacob A.	Aug. 14, 1869—Sept. 7, 1918	49	0	23
259. Meckley, Allen L. (World War) Alpheus	—Sept. 8, 1918	22		
260. Decker, Leah (Frasher) Wife of William E.	Jan. 28, 1858— 624	60		
261. Luckenbaugh, (Infant Daughter) Harvey		0	0	3
262. Miller, Edward W. Husband of Annie (Bahn)	July 1, 1849—Sept. 23, 1918 1214	69	2	22
263. Taylor, John J.	—Oct. 29, 1918	32		
264. Bortner, Kenneth Robert George E.	—Nov. 20, 1918	1		
265. Kerr, Ina Lewis S. and Alice	Feb. 22, 1900—Nov. 20, 1918	18	8	28
266. Smith, Sherman Joseph	Oct. 19, 1918—Dec. 17, 1918	0	1	28
267. Myers, Alpheus George L. and Joanna	Feb. 6, 1890—Dec. 25, 1918	28	10	19
268. Wildasin, Walter A. J. A.	Jan. 5, 1919—Jan. 18, 1919	0	0	13
269. Cramer, Mildred M. John	Oct. 17, 1918—Feb. 7, 1919	0	3	20
270. Smith, Julian R. Wife of Oliver J.	—Feb. 17, 1919	58		
271. Huggens, Henry	Aug. 2, 1867—Feb. 22, 1919	51	6	20
272. Keiser, (Infant) Urban	—Mar.			
273. Krebs, (Infant) Robert	Mar. 13, 1919—Mar. 16, 1919	0	0	3
274. Zumbrum, John L. Ralph	Mar. 25, 1919—Apr. 12, 1919	0	0	18
275. Becker, Emory R. Clinton	Sept. 21, 1918—Apr. 21, 1919	0	7	0
276. Krebs, Mark F. John F. and Ida J. (Fair)	Nov. 20, 1897—May 30, 1919	21	6	0
277. Ruhlman, Lester L. Ross H. and Daisy (Dubs)	—June 8, 1919	2		
278. Rohrbaugh, (Infant) John D. and Lettie	June 23, 1919—June 24, 1919	0	0	1

279. Bankert, (Infant) Clinton	July 7, 1919—July 9, 1919	0	0	2
280. Bange, Emma Wife of Levi	Mar. 23, 1853—Aug. 20, 1919	66	4	27
281. Bortner, Albert D.	May 30, 1848—Sept. 15, 1919	71	3	15
282. Runkle, Cassie Wife of Noah S.	June 4, 1851—Oct. 7, 1919	68	4	3
283. Thoman, (Infant) George	Sept. 30, 1919—Oct. 10, 1919	0	0	10
284. Bricker, Noah	Nov. 21, 1850—Oct. 14, 1919	68	10	23
285. Masemore, Ellen Wife of Edward	—Nov. 17, 1919	78		
286. Kaltrider, Urias Husband of Sarah	Nov. 27, 1868—Nov. 29, 1919	51	0	2
287. Landis, (Infant) John	1071 —Dec. 24, 1919			
288. Hamme, Milton Milton R. and	Jan. 20, 1920—Feb. 1, 1920	0	0	12
289. Meckley, Albert Husband of Emeline (Shaffer)	June 10, 1861—Feb. 12, 1920	58	8	2
290. Smith, Arlene May Harry	Feb. 24, 1918—Mar. 5, 1920	2	0	11
291. Bortner, Margaret J. Wife of Rolandes	Dec. 7, 1864—May 16, 1920	55	5	9
292. Krebs, Levi N.	Sept. 17, 1859—July 31, 1920	60	10	14
293. Smith, Cassie Wife of Peter	1034 —May 8, 1920	91		
294. Cornbower, Priscilla Wife of William H.	Mar. 22, 1881—Sept. 15, 1920	39	5	23
295. Rohrbaugh, Jesse B.	June 10, 1845—Oct. 4, 1920	75	3	24
296. Snyder, Mantilla	1523 —Nov. 8, 1920	50		
297. Trone, Kathryn F. Maurice	Apr. 9, 1919—Dec. 9, 1920	1	8	0
298. Rohrbaugh, Amos N. Husband of Sarah (Markle)	Dec. 12, 1836—Jan. 6, 1921	84	0	25
299. Bortner, Clyde Levi E.	1505 —Jan. 17, 1921			
300. Stambaugh, (Infant) Norman S. and Lottie (Miller)	—Jan. 22, 1921			
301. Seigman, Barbara (Goodfellow) Wife of Levi	Aug. 12, 1838—Jan. 28, 1921	82	5	16
302. Becker, Ralph H. Philip and Annie (Hetrick)	—Mar. 19, 1921			
303. Dubs, Sarah J. Wife of John	Sept. 1, 1886—Mar. 22, 1921	34	6	21
304. Miller, Clayton Pius Walter A. and Goldie	Jan. 27, 1921—May 12, 1921	0	3	15
305. Smith, Horatio (World War) Jacob S. and Macquilla (Hoff)	Jan. 21, 1891—Oct. 9, 1918	27	8	18
306. Snyder, Beulah May George W. and Mabel (Kaltrider)	May 18, 1914—June 4, 1921	7	0	16
307. Krout, Sarah A. (Rohrbaugh) Wife of Daniel	Jan. 16, 1841—June 26, 1921	80	5	10
308. Roser, Lucy Ann Wife of Levi	1513 Feb. 28, 1836—June 26, 1921	85	3	28
309. Rohrbaugh, (Infant) Calvin S. and Tersie (Hamme)	July 12, 1921—July 12, 1921	0	0	1

310. Rohrbaugh, (Infant) Calvin S. and Tersie	July 12, 1921—July 12, 1921	0	0	1
311. Krebs, Jacob N. Father of Mrs. Zacharias Thoman	July 31, 1848—Aug. 31, 1921 993	73	1	0
312. Rohrbaugh, Melvin A. Edward M. and Alverta (World War)	July 25, 1895—Oct. 10, 1918	23	2	15
313. Krebs, Elsie V. Wife of Howard B.	Nov. 17, 1873—Oct. 19, 1921	47	10	22
314. Meckley, Emeline Wife of Albert	July 7, 1863—Nov. 17, 1921	58	4	10
315. Linch, Louisa B. William and Catharine	May 4, 1853—Nov. 18, 1921 1129	68	6	14
316. Dubbs, Oliver W.	—Dec. 15, 1921	69	8	6
317. Wildasin, (Infant) Paul	—Dec. 17, 1921			
318. Taylor, Albert G. Husband of Viola (Doll)	July 21, 1879—Dec. 19, 1921	42	4	29
319. Linch, Peter B. Husband of Alice Ann (Thoman)	May 12, 1845—Jan. 20, 1922 1117	77	7	8
320. Reimold, Julius Husband of	—Jan. 26, 1922	79		
321. Rohrbaugh, Priscilla G. Wife of Jesse	Jan. 1, 1848—Jan. 30, 1922	74	0	29
322. Newcomer, Kathryn E. Amos W. and Flora (Depfer)	Jan. 28, 1922—Feb. 13, 1922	0	0	16
323. Fishel, John L. Husband of Maria	Dec. 17, 1828—Feb. 27, 1922	93	2	10
324. Albright, John V. Husband of Lydian J. (Runkel)	Jan. 10, 1854—Apr. 1, 1922 29	68	2	22
325. Heindel, (Infant) Harry	—Apr. 10, 1922			
326. Miller, (Infant) Harry A. and Sadie (Strausbaugh)	—Apr. 21, 1922			
327. Krebs, Anna Elizabeth Wife of Jesse	Apr. 17, 1852—Apr. 21, 1922	70	0	4
328. Bortner, Jerome M. Wilbert and	Aug. 22, 1905—May 17, 1922	16	8	25
329. Shue, Jesse L. Brother of Bert L.	Feb. 19, 1876—May 25, 1922	46	3	6
330. Rohrbaugh, (Infant) Clayton M. and Minnie (Dubs)	—June 19, 1922			
331. Rohrbaugh, J. Lorentz Husband of Elizabeth (Bare)	Aug. 3, 1838—July 28, 1922	83	11	25
332. Cramer, Chester Husband of	Apr. 22, 1859—Sept. 14, 1922 397	63	4	22
333. Cramer, Gordon Edwin W.	Feb. 13, 1920—Sept. 24, 1922	2	7	11
334. Cramer, John W. John and	June 8, 1922—Sept. 26, 1922	0	3	18
335. Krebs, John F. William M. and	June 28, 1922—Oct. 11, 1922	0	3	13
336. Rohrbaugh, (Infant) Mary	—Oct. 18, 1922			
337. Rohrbaugh, Samuel Samuel and Maria	May 18, 1849—Oct. 30, 1922 1533	73	5	12
338. Shanefelt, Eli	Feb. 29, 1864—Dec. 9, 1922	58	9	10
339. Miller, Jacob L. Husband of	Sept. 27, 1848—Dec. 11, 1922 1213	74	2	14
340. Cameron, Maj. J. M. (C. S. A.) Husband of Minnie (Bair)	Mar. 8, 1845—Dec. 25, 1922	77	9	17

341. Kling, (Infant) Millard and Maggie (Krebs)	—Jan. 7, 1923			
342. Thoman, Barbara	Dec. 3, 1851—Jan. 14, 1923	71	1	11
343. Grote, (Infant) Henry M. and	—Jan. 17, 1923			
344. Albright, Goldie R. (Thomas) Wife of Curvin O.	Jan. 5, 1901—Feb. 11, 1923	22	1	6
345. Meckley, Ellen Wife of Harry	Feb. 2, 1884—Mar. 3, 1903	39	1	1
346. Smith, Elizabeth Wife of Oliver	Aug. 9, 1848—Mar. 4, 1923	74	6	25
347. Deveney, Matilda Wife of George	June 13, 1832—Mar. 7, 1923	90	8	24
348. Reibold, Rebecca	Jan. 1, 1845—Mar. 5, 1923	78	2	4
349. Rohrbaugh, David R. Husband of	Sept. 27, 1847—Mar. 13, 1923	75	5	21
350. Shue, Jeremiah C. Husband of Catharine Elizabeth	Apr. 12, 1845—Mar. 30, 1923	77	11	18
	1922			
351. Miller, Goldie May (Warner) Wife of Walter A.	Sept. 16, 1899—Apr. 3, 1923	23	6	17
352. Snyder, Harriett (Werner) Wife of Martin L.	Jan. 5, 1855—Apr. 4, 1923	68	2	29
	2326			
353. Hetrick, (Infant) Mary	—May 6, 1923			
354. Rohrbaugh, John Wesley Luther K. and Elsie J. (Jones)	Oct. 12, 1896—June 13, 1923	26	8	1
355. Krebs, Clyde Wilson Melvin A. and Louisa (Miller)	Jan. 11, 1917—June 19, 1923	6	5	8
356. Bortner, Savilla Wife of Albert	Jan. 4, 1848—June 21, 1923	75	5	17
357. Newcomer, (Infant) Amos W. and Flora (Depfer)	—July 2, 1923			
358. Rohrbaugh, David M. Brother of Solomon F.	Mar. 1, 1855—July 28, 1923	68	4	27
	1558			
359. Wehrly, Mantilla David and Sarah	Mar. 26, 1844—Sept. 25, 1923	79	5	29
360. Bortner, Kenneth Allen	July 10, 1923—Sept. 30, 1923	0	2	20
361. Utz, Lillie May (Wildasin) Wife of Noah H.	Mar. 5, 1886—Oct. 3, 1923	36	6	28
362. Kaltrider, Saranda (Bricker) Wife of Emanuel	Nov. 7, 1863—Oct. 18, 1923	59	10	26
	287			
363. Rohrbaugh, Dorothy Ray	Sept. 23, 1923—Oct. 27, 1923	0	1	4
364. Rohrbaugh, Edna Belle George M. and Ada (Rohrbaugh)	Feb. 22, 1921—Oct. 28, 1923	2	8	6
365. Taylor, Alice C. (Kleffel) Wife of John Henry	July 25, 1862—Nov. 12, 1923	61	3	17
	1046			
366. Hersh, Jennie (Krebs) Wife of John	May 11, 1874—Jan. 5, 1924	48	7	24
367. Shearer, Stewart C. James and Elmira	Jan. 26, 1900—Jan. 24, 1924	23	11	28
368. Krebs, Deliah Wife of John B.	Jan. 20, 1846—Jan. 24, 1924	78	0	4
369. Rohrbaugh, Mary Ann Wife of Albert	Feb. 27, 1862—Jan. 30, 1924	61	11	3
370. Garman, William John George	Mar. 5, 1922—Feb. 1, 1924	1	10	26
371. Thoman, Janet Emma Levi	June 10, 1923—Feb. 4, 1924	0	7	24

372. Shearer, Elmira Wife of James	Feb. 3, 1861—Feb. 10, 1924	63	0	7
373. Landis, Edward Harry	—Feb. 11, 1924			
374. Taylor, George W.	Oct. 9, 1860—Mar. 4, 1924 2076	63	4	25
375. Fishel, David William	Feb. 20, 1853—Mar. 6, 1924 613	71	0	13
376. Garman, John A.	Apr. 4, 1852—Mar. 6, 1924 679	71	11	2
377. Forney, Cora Naomi (Bair) Wife of Claude	Jan. 14, 1879—Mar. 31, 1924	45	2	17
378. Bortner, Amos P. Husband of Amanda	July 18, 1854—Apr. 6, 1924	69	8	15
379. Shue, Ellen L. Wife of Michael	Aug. 6, 1876—Apr. 22, 1924	47	8	16
380. Geiman, Pearl M. Raymond	Feb. 14, 1924—Apr. 24, 1924	0	2	10
381. Trone, Oliver Husband of	Oct. 25, 1856—May 11, 1924 2068	67	6	16
382. Newcomer, (Infant) Amos W. and Flora (Depfer)	May 12, 1924—May 15, 1924	0	0	3
383. Fair, Nova E. John F. and Rebecca (Bricker)	Apr. 1, 1904—May 19, 1924	20	1	18
384. Brodbeck, Samuel B. Husband of Eliza (Weaver)	May 21, 1851—May 25, 1924	73	0	4
385. Shauck, Annie E. (Dubbs) Wife of Edward M.	Nov. 23, 1901—June 12, 1924	22	6	19
386. Hetrick, Lee S. Husband of	Nov. 4, 1869—June 16, 1924	54	7	12
387. Bortner, Lanta M. Wife of Allen	Sept. 6, 1900—July 6, 1924	23	10	0
388. Kraber, Mary J. Wife of Henry	Mar. 11, 1865—July 7, 1924	59	3	26
389. Bricker, Mary Jane Katie	July 13, 1924—July 24, 1924	0	0	11
390. Miller, Annie L. (Kraber) Wife of Frank B.	Apr. 23, 1893—July 30, 1924	31	3	7
391. Fishel, Earl W. Charles	Mar. 17, 1902—Aug. 15, 1924	22	4	28
392. Hetrick, Edmond W. Father of Lee S.	Apr. 13, 1831—Dec. 11, 1924	93	8	23
393. Livingston, Clement Dr. Walter R. and	Dec. 28, 1924—Dec. 28, 1924			
394. Sterner, Annie R. (Miller) Wife of Clinton	Mar. 27, 1875—Jan. 6, 1925	49	9	9
395. Krebs, Amanda C. (Yoost) Wife of William H.	Apr. 12, 1866—Jan. 22, 1925 2377	58	9	10
396. Rohrbaugh, William E. Ammott and Annie (Krebs)	June 16, 1924—Jan. 31, 1925	0	7	15
397. Glatfelter, (Infant) Gurney	—Feb. 10, 1925			
398. Kaltrider, Nadine J. Mahlon and Annie (Baumgardner)	—Mar. 12, 1925			
399. Koller, Amanda (Shue) Wife of Eli	Jan. 12, 1844—Mar. 13, 1925	81	2	1
400. Rearich, Paul Daniel George D. and Alverta (Baugher)	June 15, 1924—Mar. 22, 1925	0	9	7
401. Miller, Alice Ann (Bortner) Wife of Clement	Apr. 30, 1892—Mar. 27, 1925	32	10	27
402. Bair, Mary F. Wife of Jacob S.	Sept. 17, 1852—Apr. 4, 1925	72	6	13

403. Doll, Rosella Melvin	Mar. 10, 1925—Apr. 10, 1925	0	1	0
404. Swam, Charles W. Husband of Augusta (Hetrick)	May 18, 1877—Apr. 13, 1925	47	10	25
405. Smith, Cornelius Father of Jacob S.	Nov. 10, 1842—June 13, 1925	82	7	3
406. Meckley, Agnes Wife of Alpheus S.	Feb. 14, 1877—June 18, 1925	48	4	4
407. Wehrly, Mary A. John D. and Sophia	Apr. 1, 1874—July 10, 1925 2369	51	3	9
408. Becker, Elmira L. Wife of Samuel	Nov. 6, 1866—Aug. 5, 1925	58	8	29
409. Boehler, Michael Wife of Leisetha (Thoman)	Mar. 21, 1850—Aug. 31, 1925	70	5	10
410. Nafe, (Infant) William and	—Sept. 10, 1925			
411. Thoman, Virgie A. George	—Sept. 28, 1925	0	2	10
412. Goodfellow, Abdil F. Husband of Louisa B. (Bortner)	Feb. 7, 1846—Oct. 9, 1925	79	8	2
413. Stifler, Mary J. (Kroeber) Wife of Clinton	Nov. 27, 1867—Oct. 11, 1925 1068	57	10	14
414. Becker, Allen M. Husband of Amanda (Hetrick)	Mar. 19, 1874—Oct. 19, 1925	51	7	0
415. Myers, Matthais Husband of Lydia Ann (Kaltrider)	June 1, 1849—Nov. 15, 1925	76	5	14
416. Hempfing, Mary M. Wife of Henry	Oct. 23, 1843—Jan. 16, 1926	82	2	23
417. Albright, David A. Amos V. and Alice (Miller)	Oct. 9, 1895—Feb. 9, 1926	30	4	0
418. Hetrick, Octavius	Sept. 18, 1847—Feb. 14, 1926	78	4	26
419. Miller, Elmira M. (Masemore) Wife of Seymour	Oct. 1, 1873—Feb. 24, 1926	52	4	23
420. Barbehenn, Lewis Husband of Mary (Hoff)	Dec. 29, 1862—Feb. 28, 1926	63	1	29
421. Bricker, Annie Romaine Jacob R. and Maggie (Leinert)	Jan. 22, 1926—Mar. 10, 1926	0	1	18
422. Rohrbaugh, Ruth E. Howard S. and Ida (Bowman)	July 25, 1906—Mar. 17, 1926	19	7	22
423. Krebs, Mary Louise Melvin A. and Louisa (Miller)	—Mar. 22, 1926			
424. Shue, Elizabeth R. Wife of Henry	Mar. 13, 1833—Mar. 23, 1926	93	0	10
425. Shuman, Clyde William William	Oct. 5, 1925—Apr. 5, 1926	0	7	0
426. Grote, Katie M. Wife of Charles	Mar. 28, 1904—June 6, 1926	22	2	8
427. Caslow, Adaline (Krebs) Wife of Jacob T.	July 25, 1850—June 15, 1926 994	75	10	21
428. Miller, Matilda Wife of Jacob L.	July 7, 1846—July 19, 1926	80	0	12
429. Hersh, (Infant) Annie	—Aug. 16, 1926			
430. Fishel, George F. Husband of Mary Ann (Albright)	Nov. 7, 1853—Oct. 4, 1926	72	10	27
431. Thoman, (Infant) William C. and Viola (Rohrbaugh)	—Nov. 9, 1926			
432. Roser, (Infant) Melvin and	—Nov. 10, 1926			
433. Trump, Frederick L. Husband of	Feb. 19, 1851—Dec. 17, 1926	75	9	28

434. Albright, Ezra J. Husband of	Feb. 23, 1898—Jan. 30, 1927	28 11 7
435. Meckley, (Infant) Bertus and	—Feb. 10, 1927	
436. Bortner, Titus	Oct. 21, 1887—Mar. 7, 1927	39 4 16
437. Rohrbaugh, Marie Frances Edwin R. and Lovie I. (Bortner)	Mar. 29, 1927—Apr. 10, 1927	0 0 12
438. Shauck, Adam S. Husband of Alice (Krebs)	May 30, 1875—May 18, 1927	51 11 18
439. Albright, Conrad M. Jacob A. R. and Mary (Bricker)	Jan. 11, 1877—June 4, 1927	50 4 23
440. Albright, Mary P. Conrad M.	Dec. 6, 1909—Mar. 5, 1920	10 2 29
441. Miller, Alice J. (Krebs) Wife of William B.	July 5, 1866—June 8, 1927 1062	60 11 3
442. Smith, Ada Pauline George H. and	July 6, 1911—June 9, 1927	15 11 3
443. Rohrbaugh, Isaac S. Husband of	June 27, 1872—June 23, 1927 1642	54 11 26
444. Krebs, Elizabeth (Brodbeck) Wife of Jacob F. Krebs	July 10, 1857—Sept. 22, 1927 247	70 2 12
445. Krebs, Jacob F. Husband of Elizabeth (Brodbeck)	Jan. 12, 1854—Sept. 23, 1927 1006	73 8 11
446. Thoman, Mary Jane William C.	—Oct. 2, 1927	
447. Rohrbaugh, Walter P. Howard S. and Ida (Bowman)	Feb. 16, 1910—Oct. 2, 1927	17 7 16
448. Barbehenn, Mary E. (Hoff) Wife of Lewis	Sept. 12, 1871—Oct. 4, 1927	56 0 22
449. Rohrbaugh, Florence G. Howard S. and Ida	June 10, 1908—Oct. 28, 1927	19 4 18
450. Rohrbaugh, Elizabeth (Bare) Wife of J. Lorentz	Feb. 25, 1839—Nov. 11, 1927	88 8 16
451. Meckley, David Husband of A. Catharine (Miller)	June 13, 1858—Nov. 12, 1927	69 4 29
452. Shue, Nathaniel Husband of Sarah	Oct. 26, 1847—Nov. 26, 1927	81 1 0
453. Shue, Charles W. Husband of Minnie (Rudisill)	Dec. 16, 1869—Dec. 6, 1927 2025	57 11 21
454. Fishel, Amelia	—Dec. 13, 1927	71
455. Smith, John K. Uncle of Jacob S.	Nov. 19, 1838—Dec. 15, 1927	89 0 26
456. Forney, J. Josiah Husband of Emma (Wilhelm)	Nov. 26, 1856—Dec. 30, 1927 619	71 1 4
457. Forney, Emma (Wilhelm) Wife of J. Josiah	Jan. 3, 1859—Jan. 24, 1928	69 0 21
458. Brodbeck, Eliza Ann (Weaver) Wife of Samuel B.	Aug. 17, 1852—Feb. 9, 1928 2297	75 5 22
459. Ruhlman, Mildred C. Ross H. and Daisy (Dubs)	Feb. 5, 1928—Feb. 17, 1928	0 0 12
460. Rohrbaugh, Emaline William and Julian	Oct. 11, 1843—Feb. 24, 1928	84 4 13
461. Kaltrider, Mandilla (Albright) Wife of Pius O.	Sept. 7, 1855—Mar. 19, 1928 30	72 6 12
462. Smith, Oliver Husband of Elizabeth	July 6, 1843—Mar. 21, 1928	84 8 15
463. Becker, Gloria E. Guy R. and Mabel I. (Diehl)	Mar. 5, 1926—Apr. 14, 1928	2 1 9
464. Frasher, Caroline Adam and Rebecca	Dec. 16, 1860—May 25, 1928 631	67 5 9

465. Smith, James Emory Emory	Mar. 4, 1926—May 30, 1928	2	2	26
466. Thoman, Alton Leroy William Z. and Viola (Rohrbaugh)	Apr. 26, 1928—June 24, 1928	0	1	28
467. Shue, Wilford Burnell Alvin and Viola S. (Myers)	May 31, 1927—June 25, 1928	1	0	24
468. Bollinger, (Infant) Earl and Martha (Sterner)	—July 18, 1928			
469. Bailey, Ellen C.	Aug. 20, 1859—July 22, 1928	68	11	2
470. Kerr, Mary E. Wife of Martin	Dec. 2, 1848—Aug. 12, 1928	79	8	10
471. Bentzel, Henry	—Aug. 16, 1928	89		
472. Krebs, John N.	—Aug. 12, 1928	68		
473. Krebs, Lewis F. Husband of Leah (Caslow)	May 14, 1856—Aug. 23, 1928 1012	72	3	9
474. Miller, Mary Ann Elizabeth	—Sept. 21, 1928	72	3	9
475. Rohrbaugh, Claude F. Husband of Mamie (Rohrbaugh)	May 22, 1891—Sept. 26, 1928	37	4	4
476. Landis, Stewart Emanuel Vernon	—Oct. 19, 1928	0	11	0
477. Thoman, William Earl William	Oct. 29, 1928—Nov. 6, 1928	0	0	8
478. Krebs, Jennie A.	Nov. 21, 1894—Nov. 25, 1928	34	0	4
479. Smith, Annie K. Wife of Wesley	Sept. 30, 1874—Jan. 7, 1929	54	3	7
480. Becker, Samuel Husband of Elmira L.	May 7, 1862—Jan. 29, 1929	66	8	22
481. Rohrbaugh, Nathan P. Husband of Susan (Yingling)	Apr. 9, 1864—Feb. 6, 1929 1596	64	9	27
482. Albright, Jacob A. R. Husband of Mary (Bricker)	Jan. 1, 1853—Feb. 23, 1929	76	1	22
483. Garman, Daisy Z. Wife of Clayton P.	Aug. 10, 1878—Feb. 24, 1929	50	7	14
484. Shue, Velma M. John A. and Henrietta (Muth)	Feb. 16, 1929—Mar. 17, 1929	0	1	1
485. Major, Freeman A. Husband of Minnie (Shue)	Mar. 27, 1885—Mar. 27, 1929	44	0	0
486. Garman, Catharine	—Apr. 4, 1929	73		
487. Smith, Catharine	—Apr. 5, 1929	90		
488. Rohrbaugh, Walter L. Calvin S. and Tersie (Hamme)	Jan. 18, 1903—May 25, 1929	26	4	7
489. Grote, Anna M. (Miller) Wife of Earl A.	Dec. 7, 1903—June 12, 1929	25	6	5
490. Webster, Millie Ann	Sept. 10, 1887—July 10, 1929	41	9	29
491. Armstrong, Maggie E. Wife of John E.	Mar. 26, 1871—July 4, 1929	58	3	8
492. Winter, Katie A. (Shue) Wife of John	Apr. 30, 1895—Aug. 14, 1929	34	3	14
493. Rohrbaugh, Susan R. (Yingling) Wife of Nathan P.	Feb. 6, 1858—Aug. 19, 1929	71	6	13
494. Rohrbaugh, Savilla M. Wife of David B.	Dec. 21, 1853—Sept. 28, 1929	75	9	7
495. Bortner, Hiester Levi G. and Ellen	June 28, 1866—Oct. 21, 129	63	3	23

496. Bortner, Elwina C.	Dec. 7, 1856—Dec. 5, 1929	72 11 28
497. Mosebrook, (Infant) Bertha	—Jan. 24, 1930	
498. Bricker, Ellen R. (Ruhlman) Wife of Noah	Apr. 30, 1860—Jan. 24, 1930	69 8 24
499. Dubs, (Infant Daughter) Adam D. and Hilda J. (Runkle)	1580 —Jan. 25, 1930	
500. Shaffer, Emanuel	—Feb. 23, 1930	66 1 28
501. Miller, Sarah Annie (Gohn) Wife of Irwin C.	June 25, 1882—Mar. 13, 1930	47 8 18
502. Rohrbaugh, Solomon F. Husband of Amanda S. (Sterner)	Feb. 19, 1853—Mar. 30, 1930	77 1 11
503. Newcomer, Ammon L. Husband of Ella M.	1551 Sept. 24, 1865—Apr. 24, 1930	64 7 0
504. Rohrbaugh, (Infant) George	—May 21, 1930	
505. Caslow, Delia E.	Nov. 22, 1864—June 10, 1930	65 6 18
506. Krebs, Catharine (McCleary) Wife of William F.	Apr. 3, 1859—June 30, 1930	71 2 27
507. Runkle, James O.	Aug. 11, 1870—July 20, 1930	59 11 9
508. Huggens, Lucy Ann (Wildasin) Wife of Samuel	June 28, 1863—Aug. 6, 1930	67 1 8
509. Smith, Sarah Wife of Hiram	Sept. 23, 1847—Sept. 2, 1930	82 11 9
510. Swartz, Adam L. Husband of Emma M. (Myers)	Oct. 11, 1853—Sept. 16, 1930	76 11 5
511. Messersmith, Sarah J. Wife of George	—Oct. 10, 1930	66
512. Myers, George L. Husband of Joanna (Wehrly)	Nov. 30, 1868—Nov. 4, 1930	61 11 4
513. Ruhlman, (Infant Son) Ross H. and Daisy (Dubs)	—Nov. 10, 1930	
514. Shearer, Adam H.	June 18, 1878—Nov. 10, 1930	52 3 22
515. Krout, Belinda K.	June 3, 1857—Dec. 18, 1930	73 6 15
516. Kaltreider, Glenn Mahlon and Annie (Baumgardner)	Dec. 8, 1930—Dec. 18, 1930	0 0 10
517. Linch, Stella (Jones) Wife of William	Apr. 25, 1880—Dec. 19, 1930	50 7 24
518. Bricker, Dorothy R. John H.	Jan. 5, 1931—Jan. 14, 1931	0 0 9
519. Reibold, Henry	Mar. 17, 1850—Jan. 22, 1931	80 10 5
520. Shearer, William W.	June 27, 1858—Jan. 23, 1931	72 6 26
521. Swartz, Emma M. (Myers) Wife of Adam L.	June 19, 1858—Feb. 17, 1931	72 7 28
522. Caslow, S. Ellen G. (Glatfelter) Wife of Lewis K.	July 30, 1877—Feb. 23, 1931	53 6 23
523. Hamme, Eli S. Husband of Mary Ann (Rohrbaugh)	Mar. 15, 1852—Feb. 28, 1931	78 11 13
524. Shue, Rosie Wolf Wife of Cyrus L.	Mar. 25, 1861—Mar. 29, 1931	70 0 4
525. Cramer, Ellen Jane Wife of Chester	Mar. 22, 1861—Apr. 11, 1931	70 0 19
526. Bortner, Anna Malinda	Oct. 1, 1855—May 3, 1931	75 5 2
527. Caslow, Lewis K. Husband of S. Ellen (Glatfelter)	Nov. 10, 1875—May 4, 1931	55 5 24

528. Lucabaugh, Lydia T. Wife of Harvey	June 27, 1895—May 12, 1931	35	10	15
529. Thoman, Adam	Apr. 20, 1850—May 12, 1931	81	0	22
530. Werner, William S. Husband of Mary A. (Kessler)	May 4, 1885—May 14, 1931	46	0	10
531. Baughman, (Infant) Paul and Mary (Hetrick)	—May 20, 1931			
532. Krebs, William H. Husband of Amanda	Dec. 1, 1864—May 25, 1931 1055	66	5	24
533. Keecle, John F.	—May 30, 1931			
534. Smith, Lizzie Mae (Sterner) Wife of George P. Smith	Jan. 9, 1913—July 12, 1931	18	6	3
535. Reibold, Daniel W.	Apr. 23, 1854—Aug. 6, 1931 1557	77	3	14
536. Doll, Emma K. Wife of Frank E.	Aug. 10, 1883—Aug. 15, 1931	48	0	5
537. Ott, Lewis W. Husband of Jinetta Hetrick	May 12, 1877—Aug. 16, 1931	54	3	4
538. Hamme, Mary Ann (Rohrbaugh) Wife of Eli S.	July 2, 1857—Aug. 29, 1931 1567	74	1	27
539. Trump, Harry Brother of George	Feb. 16, 1874—Sept. 3, 1931 2092	57	6	17
540. Meckley, Anna Catharine (Miller) Wife of David	Aug. 25, 1860—Sept. 7, 1931 1244	71	0	12
541. Newcomer, Adam H. Brother of Ezra	July 23, 1860—Sept. 12, 1931 1338	71	1	19
542. Saubel, George F. Husband of Lovina (Bricker)	Jan. 18, 1859—Sept. 15, 1931	72	7	27
543. Panian, Donald S. Louis and Miranda (Stick)	Oct. 4, 1931—Oct. 4, 1931	0	0	1
544. Krebs, Russell K. Melvin C.	Jan. 19, 1929—Oct. 25, 1931	2	9	6
545. Wentz, Chester K. Husband of	Jan. 8, 1858—Oct. 28, 1931	73	9	20
546. Wildasin, Elizabeth J. Wife of Levi	Jan. 23, 1871—Oct. 30, 1931	60	9	7
547. Luckenbaugh, Eliza Wife of Isaiah	Feb. 3, 1859—Nov. 18, 1931	72	9	15
548. Albright, Edna Celesta	Oct. 27, 1908—Nov. 18, 1931	23	0	21
549. Roser, Jesse L. Husband of	Jan. 11, 1864—Dec. 15, 1931	67	11	4
550. Albright, Lillie A. (Shorb) Wife of Charles F.	Dec. 19, 1881—Jan. 26, 1932	50	1	7
551. Werner, Anna C. (Smith) Wife of Lewis S.	Sept. 8, 1864—Feb. 1, 1932	67	4	23
552. Wolfgang, Jesse T. Husband of Hester (Brenneman)	Nov. 3, 1902—Feb. 13, 1932	29	3	10
553. Snyder, Mary Ann (Thoman) Wife of Martin A.	May 30, 1852—Mar. 7, 1932 2063	79	9	7
554. Fishel, Belinda K. Mother of Mrs. Pius B. Miller	Dec. 26, 1849—Mar. 15, 1932	82	2	19
555. Taylor, Emaline E. (Albright) Wife of William F.	Oct. 6, 1859—Mar. 22, 1932 33	72	5	16
556. Rohrbaugh, Ina A. Wife of Melvin Auchey	Sept. 14, 1913—Mar. 29, 1932	18	6	15
557. Snyder, Martin A. Husband of Mary Ann (Thoman)	Mar. 1, 1856—Mar. 30, 1932	76	0	29

558. Heindel, Amanda E.	—Apr. 7, 1932	50		
559. Snyder, Mary Bahn	Dec. 28, 1844—Apr. 25, 1932	87	3	27
560. Saubel, Lovina (Bricker) Wife of George F.	—Apr. 27, 1932	73		
561. Smith, Macquilla (Krout) Wife of Jacob S.	Mar. 13, 1866—Apr. 28, 1932	66	1	15
562. Kaltrider, Amanda M. Wife of Eli	Jan. 29, 1856—May 5, 1932	77	3	6
563. Stambaugh, Norwood H. Norman B. and Lottie (Miller)	Dec. 11, 1921—May 21, 1932	10	5	10
564. Roser, (Infant) Claude	—June 30, 1932			
565. Bortner, Peter B. Husband of Malinda	May 7, 1856—Sept. 24, 1932	76	4	17
566. Baughman, (Infant) Paul and Mary (Hetrick)	—Oct. , 1932			
567. Lucabaugh, Audrey L. George	Nov. 21, 1932—Nov. 22, 1932	0	0	1
568. Shearer, Sarah J.	—Dec. 24, 1932	70		
569. Bortner, Edmund D. Husband of Kate (Bortner)	Sept. 22, 1852—Dec. 31, 1932	80	3	9
570. Werner, Lewis S. Husband of Anna C. (Smith)	Oct. 31, 1861—Jan. 16, 1933 2345	71	2	15
571. Goodfellow, Louisa B. (Bortner) Wife of Abdel	Aug. 12, 1849—Jan. 17, 1933	83	5	5
572. Jesse H. Krout	—Feb. 8, 1933	73		
573. Albright, Josephine (Runkle) Wife of John	Jan. 4, 1861—Feb. 16, 1933 1582	72	1	11
574. Swam, Walter H. Charles W. and Augusta (Hetrick)	Oct. 21, 1902—Feb. 19, 1933	30	3	28
575. Rohrbaugh, John D. Husband of Lettie (Rohrbaugh)	Aug. 27, 1876—Mar. 8, 1833	56	6	11
576. Roser, Hiester Husband of Sevilla	1867—Apr. 27, 1933	65		
577. Kerr, Lewis S. Husband of Alice (Krebs)	Feb. 1, 1869—May 17, 1933 1072	64	3	16
578. Grote, Robert L. Henry M. and	Mar. 1, 1908—June 8, 1933	25	3	7
579. Frasher, Malinda Adam and Rebecca	Oct. 31, 1862—June 17, 1933 634	70	7	16
580. Meckley, Alpheus	Jan. 25, 1869—July 22, 1933	64	5	27
581. Henry, Mary V.	Dec. 30, 1890—Aug. 14, 1933	42	3	14
582. Albright, Edward C. Husband of	July 26, 1855—Aug. 18, 1933 31	78	0	22
583. Rinehart, William H. Husband of	Nov. 10, 1882—Aug. 20, 1933	50	9	10
584. Myers, Richard Cleo Paul E. and Florence (Brodbeck)	Sept. 21, 1929—Aug. 21, 1933	3	11	0
585. Shauck, H. Frank Husband of	May 30, 1850—Aug. 27, 1933	83	2	27
586. Weaver, Eva M. Wife of Freeman	May 30, 1862—Oct. 11, 1933	71	4	11
587. Kaltrider, Martin L.	Aug. 19, 1853—Oct. 16, 1933	80	1	27
588. Rudisill, Sarah (Wildasin) Wife of George W.	Sept. 5, 1861—Oct. 25, 1933	72	1	20

589. Ruhlman, Wilmer L. Ross H. and Daisy (Dubs)	Mar. 10, 1825—Nov. 4, 1933	8	7	24
590. Hetrick, Cora H. (Hershey) Wife of Lee	Apr. 22, 1876—Nov. 19, 1933	57	6	27
591. Shearer, Catharine L. Noah A.	June 12, 1915—Nov. 27, 1933	18	5	15
592. Jones, Urias Brother to Mrs. Saranda Nace	Sept. 1, 1854—Jan. 27, 1934	79	3	26
593. Miller, William C. Curvin C. and Arta (Holtzapple)	Mar. 20, 1927—Feb. 9, 1934	6	10	19
594. Bortner, Seymour	July 15, 1869—Feb. 22, 1934	64	7	7
595. Miller, Noah W. Husband of Mary (Bankert)	June 5, 1854—Mar. 2, 1934 1225	79	8	27
596. Greiner, Andrew A.	Jan. 30, 1890—Apr. 2, 1934	44	2	2
597. Strausbaugh, Isaac Husband of Therese (Rohrbaugh)	Aug. 12, 1855—Mar. 11, 1934	78	6	29
598. Bortner, Amanda	Aug. 4, 1850—May 29, 1934	83	9	25
599. Bange, Levi H. Husband of	Sept. 4, 1849—May 12, 1934 218	84	8	8
600. Wehrly, John W. Husband of Alice (Rohrbaugh)	Apr. 15, 1877—June 9, 1934	57	1	24
601. Wildasin, (Infant)	June , 1934—June , 1934	0	0	1
602. Smith, Alice Grove	Aug. 20, 1856—July 21, 1934	77	11	1
603. Miller, George F. W. Husband of (Tracy)	Aug. 7, 1856—July 23, 1934 1232	77	11	16
604. Landis, Raymond E.	June 24, 1934—July 15, 1934	0	0	21
605. Stick, Maj. Henry L., M. D. Brother of Jennie E.	Oct. 27, 1872—Aug. 15, 1934 2040	61	9	18
606. Boyll, Goldie E. (Miller) Wife of Rev. Howard E.	Oct. 25, 1894—Aug. 30, 1934	39	10	5
607. Bair, J. Wilmer Jacob S. and Mary	June 7, 1892—Sept. 25, 1934	42	3	18
608. Rudisill, Gloria C. Andrew	—Nov. 16, 1934			
609. Krebs, Earl	Dec. 9, 1893—Dec. 25, 1934	41	0	16
610. Baumgardner, Ellen	Aug. 11, 1858—Jan. 3, 1935	76	4	22
611. Taylor, Leisetha (Thoman) Wife of John Henry	June 30, 1859—Jan. 22, 1935 2074	75	6	22
612. Sterner, (Infant)	—Mar. 22, 1935			
613. Miller, Arta (Holtzapple) Wife of Curvin C.	May 20, 1906—Mar. 25, 1935	28	10	5
614. Myers, Maria W. (Wise) Wife of Conrad S.	Aug. 11, 1848—Apr. 18, 1935	88	8	7
615. Shue, Cyrus L. Brother of James M.	May 23, 1868—Apr. 25, 1935 2022	66	11	2
61. Heindel, Norman	May 20, 1935—May 25, 1935	0	0	5
617. Shearer, Ella J.	Aug. 12, 1878—June 24, 1935	56	10	12
618. Bortner, Mazie A. (Kaltrider) Wife of Allen	Sept. 6, 1907—July 3, 1935	27	9	27
619. Roser, Lucinda C. (Caslow) Wife of Solomon	June 18, 1865—July 9, 1935	70	2	21

620. Ruth, Alverta (Krout) Wife of Obadiah	Oct. 30, 1865—Aug. 3, 1935	69	7	3
621. Messersmith, Sarah (Rohrbaugh) Wife of	Dec. 27, 1864—Sept. 1, 1935	70	8	4
622. Runkle, Noah S. Husband of	Nov. 20, 1839—Sept. 21, 1935	95	10	1
623. Fishel, Mary Ann (Albright) Wife of George F.	Jan. 28, 1857—Sept. 22, 1935	78	7	24
624. Runkle, Ida E. Noah S.	—Sept. 26, 1935	50		
625. Rohrbaugh, Clair Henry	—Oct. 10, 1935			
626. Swartz, Miriam Rosella Paul A. and Jennie (Swartz)	Feb. 27, 1924—Oct. 19, 1935	11	7	22
627. Bortner, Donald Eugene Lewis	Feb. 1, 1934—Oct. 22, 1935	1	8	21
628. Hamm, Iva R. (Thomas) Wife of Melvin D.	Oct. 29, 1897—Nov. 2, 1935	38	0	4
629. Grote, Saranda J. (Sterner) Wife of C. A.	Sept. 21, 1858—Nov. 9, 1935	77	1	18
630. Roser, Carrie A. Wife of Claude	Sept. 12, 1901—Jan. 3, 1936	34	3	21
631. Miller, Lydia Ann (Sterner) Wife of Adam B.	Oct. 7, 1879—Mar. 4, 1936	56	4	27
632. Rohrbaugh, Amanda S. (Sterner) Wife of Solomon F.	Aug. 5, 1856—May 25, 1936	79	9	20
633. Wildasin, Ive Lorena	June 7, 1911—June 22, 1936	25	0	15
634. Shue, Malinda (Bricker) Wife of James M.	Jan. 20, 1862—June 27, 1936	74	5	7

278

Index to Burials in the New Cemetery

A

Albright, Adam 37
Albright, Amos 70
Albright, Conrad M. 439
Albright, David A. 417
Albrght, Edna C. 548
Albright, Edward C. 582
Albright, Ezra J. 434
Albright, Goldie R. 344
Albright, Inf. (Charles) 199
Albright, Irene B. 168
Albright, Jacob A. R. 482
Albright, John V. 324
Albright, Josephine 573
Albright, Julian 50
Albright, Lillie A. 550
Albright, Mary 219
Albright, Mary P. 440
Armstrong, Maggie E. 491

B

Bailey, Ellen C. 469
Bailey, Levi R. 256
Bair, Ida 52
Bair, J. Wilmer 607
Bair, Mary F. 402
Bange, Emma 280
Bange, Inf. (George H.) 156
Bange, Levi H. 599
Bankert, Inf. (Clinton) 279
Barbehenn, Inf. (Lewis) 96
Barbehenn, Lewis 420
Barbehenn, Mary E. 448
Bare, James M. 60
Bare, Margaret R. 59
Barthold, Adam 23
Barthold, John M. 187
Barthold, Mary 176
Baugher, Effie 221
Baughman, Inf. (Paul) 531
Baughman, Inf. (Paul) 566
Baumgardner, Ellen 610
Becker, Allen M. 414
Becker, Elmira L. 408
Becker, Emory R. 275
Becker, Gloria E. 463
Becker, Inf. (Samuel) 116
Becker, Ralph H. 302
Becker, Sadie 68
Becker, Samuel 480
Bentzel, Henry 471
Bentzel, Mary 175
Black, Curtis H. 55
Black, Erma L. 108
Black, John 207
Boehler, Michael 409
Bollinger, Inf. (Earl) 468
Bortner, Albert D. 281
Bortner, Amanda 598
Bortner, Amos P. 378
Bortner, Anna M. 526
Bortner, Catharine 212
Bortner, Clyde 299
Bortner, Curtis M. 126
Bortner, Donald E. 627
Bortner, Edmund D. 569
Bortner, Elwina C. 496
Bortner, George S. 227
Bortner, Hiester 495
Bortner, Jared 183
Bortner, Jerome M. 328
Bortner, Kenneth 360
Bortner, Kenneth R. 264
Bortner, Lanta M. 387
Bortner, Leander M. 97
Bortner, Levi B. 248
Bortner, Levi K. 117
Bortner, Lewis 214
Bortner, Lottie 178
Bortner, Margaret J. 291
Bortner, Maria A. 249
Bortner, Mary M. 72
Bortner, Mazie A. 618
Bortner, Peter B. 565
Bortner, Rebecca 223
Bortner, Saranda E. 144
Bortner, Savilla 356
Bortner, Seymour 594
Bortner, Titus 436
Bortner, Viola 186
Bowman, Inf. (J. M.) 213
Bowman, Ruth 157
Boyll, Goldie E. 606
Bricker, Annie R. 421
Bricker, Catharine 88
Bricker, Dorothy R. 518
Bricker, Ellen R. 498
Bricker, Inf. (John) 202
Bricker, Lottie 205
Bricker, Mary Jane 389
Bricker, Noah 284
Bricker, Paul 80
Bricker, Wilford 121
Brodbeck, Eliza N. 458
Brodbeck, Samuel B. 384
Brodbeck, Samuel B., Jr. 229
Bubb, Adaline 193

C

Cameron, Maj. J. M. 340
Caslow, Adaline 427
Caslow, Delia E. 505
Caslow, Inf. (Jacob) 197
Caslow, Jacob B. 94
Caslow, Lewis K. 527
Caslow, Lucy Ann 87
Caslow, S. Ellen G. 522
Crist, Joanna 131
Cooper, Vernon M. 251
Cooper, William H. 174

Cornbower, Priscilla 294
Cramer, Chester 332
Cramer, Ellen Jane 525
Cramer, Gordon 333
Cramer, John W. 334
Cramer, Mildred M. 269
Cramer, Simon L. 13

D

Danner, Harry M. 115
Decker, Leah 260
Deveney, George 209
Deveney, Matilda 347
Doll, Emma K. 536
Doll, Inf. (Frank) 129
Doll, Rosella 403
Dubbs, Oliver W. 316
Dubs, Inf. (Adam D.) 499
Dubs, Inf. (Cyrus) 194
Dubs, Sarah J. 303
Dubs, Susan R. 73

E

Ehrhart, Saranda 6
Emig, Mary Ann 58

F

Fair, John F. 141
Fair, Nova E. 383
Fishel, Amelia 454
Fishel, Belinda K. 554
Fishel, David W. 375
Fishel, Earl W. 391
Fishel, George F. 430
Fishel, John L. 323
Fishel, Mary Ann 623
Forney, Cora N. 377
Forney, Emma 457
Forney, J. Josiah 456
Frasher, Caroline 464
Frasher, Malinda 579
Fuhrman, Polly 5

G

Gable, Caroline 120
Garman, Catharine 486
Garman, Daisy Z. 483
Garman, Earl R. 18
Garman, John A. 376
Garman, William J. 370
Garrett, Inf. (Mamie) 46
Garrett, John V. 210
Geiman, Pearl M. 380
Glatfelter, Benotus E. 146
Glatfelter, Inf. (Gurney) 397
Goodfellow, Abdil F. 412
Goodfellow, Louisa B. 571
Greiner, Andrew A. 596
Grote, Anna M. 489
Grote, Inf. (Henry) 244
Grote, Inf. (Henry M.) 343
Grote, Katie M. 426
Grote, Robert L. 578
Grote, Saranda J. 629

H

Hamm, Conrad S. 49
Hamm, Iva R. 628
Hamm, Percy R. 20
Hamm, Salome 66
Hamm, Vercy G. 21
Hamme, Eli S. 523
Hamme, Mary Ann 538
Hamme, Milton 288
Hartman, Charles 42
Hartman, Lewis B. 163
Heindel, Aaron 111
Heindel, Amanda E. 558
Heindel, Inf. (Cornelius) 32
Heindel, Inf. (Harry) 325
Heindel, Mary 76
Heindel, Norman 616
Hempfing, Anna Mary 252
Hempfing, Henry 243
Hempfing, Inf. (George) 101
Hempfing, Margaret M. 133
Hempfing, Mary M. 416
Henry, Mary V. 581
Hersh, Inf. (Annie) 429
Hersh, Jennie 366
Hetrick, Catharine 110
Hetrick, Catharine 148
Hetrick, Cora H. 590
Hetrick, Edmond W. 392
Hetrick, Hezekiah 16
Hetrick, Inf. (Mary) 353
Hetrick, Jacob 19
Hetrick, Lee S. 386
Hetrick, Octavius 418
Hoff, Anna 39
Holtzapple, Adaline 245
Holtzapple, Rose A. 230
Huggens, Henry 271
Huggens, Lucy Ann 508

J

Johnson, Daisy B. 79
Jones, Urias 592

K

Kaltrider, Amanda 562
Kaltrider, George W. 164
Kaltrider, Glenn 516
Kaltrider, Joanna 169
Kaltrider, Mandilla 461
Kaltrider, Martin L. 587
Kaltrider, Nadine J. 393
Kaltrider, Pius O. 234
Kaltrider, Saranda 362
Kaltrider, Urias 286
Kaltrider, Viola C. 154
Kaltrider, William 90
Keecle, John F. 533
Keeney, Jacob 98
Keiser, Inf. (Urban) 272
Kerr, Ina 265
Kerr, James 139
Kerr, Lewis S. 577

Kerr, Martin V. 231
Kerr, Mary E. 470
Kleffel, Annie M. 215
Kleffel, Christian 102
Kling, Inf. (Millard) 341
Koller, Amanda 399
Koller, Elias 239
Kraber, Edwin 11
Kraber, Henry 170
Kraber, Mary 153
Kraber, Mary J. 388
Kraft, John 77
Krebs, Abtil N. 89
Krebs, Alice Ann 241
Krebs, Amanda C. 395
Krebs, Anna E. 327
Krebs, Annie C. 74
Krebs, Annie C. 99
Krebs, Catharine 506
Krebs, Clyde W. 355
Krebs, Cora 224
Krebs, Deliah 368
Krebs, Earl 609
Krebs, Elizabeth 444
Krebs, Ellen 34
Krebs, Elsie V. 313
Krebs, Frances 173
Krebs, George 4
Krebs, George W. 1
Krebs, George W. 78
Krebs, Hattie 181
Krebs, Ida J. 235
Krebs, Inf. (Joshua) 67
Krebs, Inf. (Robert) 130
Krebs, Inf. (Robert) 273
Krebs, Inf. (Pius) 27
Krebs, Inf. (William) 62
Krebs, Jacob F. 445
Krebs, Jacob N. 311
Krebs, Jennie A. 478
Krebs, Jesse B. 253
Krebs, John 69
Krebs, John F. 335
Krebs, John N. 472
Krebs, Julian 9
Krebs, Katie 171
Krebs, Leah 33
Krebs, Levi 63
Krebs, Levi N. 292
Krebs, Lewis 161
Krebs, Lewis F. 473
Krebs, Lizzie 47
Krebs, Mark F. 276
Krebs, Mary L. 423
Krebs, Myra E. 95
Krebs, Russell K. 544
Krebs, Seron 3
Krebs, William H. 532
Krout, Belinda K. 515
Krout, Daniel 242
Krout, Earl 40
Krout, Inf. (Pius) 17
Krout, Jesse H. 572
Krout, Leander 35
Krout, Sarah A. 307

L

Landis, Edward 373
Landis, Inf. (Harry) 247
Landis, Inf. (John) 287
Landis, Raymond E. 604
Landis, Stewart E. 476
Laughman, Francis 93
Linch, Henry 28
Linch, Lloyd 24
Linch, Louisa B. 315
Linch, Lydia 85
Linch, Peter B. 319
Linch, Stella 517
Linch, William F. 75
Livingston, Clement 393
Lucabaugh, Audrey L. 567
Lucabaugh, Lydia T. 528
Luckenbaugh, C. Latimore 220
Luckenbaugh, Eliza 547
Luckenbaugh, George 57
Luckenbaugh, Inf. (Harvey) 261
Luckenbaugh, Isaiah 91
Luckenbaugh, Raymond C. 143
Luckenbaugh, Wilford E. 166

M

Major, Freeman 485
Masimore, Edward J. 198
Masimore, Ellen 285
Meckley, Agnes 406
Meckley, Albert 289
Meckley, Allen L. 259
Meckley, Alphaeus 580
Meckley, Anna C. 540
Meckley, David 451
Meckley, Ellen 345
Meckley, Emeline 314
Meckley, Harry 165
Meckley, Inf. (Bertus) 435
Messersmith, Ammon 151
Messersmith, Sarah 621
Messersmith, Sarah J. 511
Miller, Alice A. 401
Miller, Alice J. 441
Miller, Annie L. 390
Miller, Arta H. 613
Miller, Clayton P. 304
Miller, David F. 82
Miller, Daniel C. 254
Miller, Edward W. 262
Miller, Effie 191
Miller, Elmira M. 419
Miller, George F. W. 603
Miller, Goldie M. 351
Miller, Howard W. 177
Miller, Inf. (Harry) 326
Miller, Inf. (Jacob) 41
Miller, Jacob L. 339
Miller, Lydia A. 631

Miller, Margaret E. 162
Miller, Mary 188
Miller, Mary A. 474
Miller, Matilda 428
Miller, Noah W. 595
Miller, Sarah A. 501
Miller, William C. 593
Mitzel, Palace V. 71
Mosebrook, Inf. (Bertha) 497
Mosebrook, Stewart A. 86
Myers, Alphaeus 267
Myers, Conrad S. 236
Myers, George L. 512
Myers, Lovie P. 149
Myers, Lydia 29
Myers, Maria W. 614
Myers, Matthais 415
Myers, Richard C. 584
Myers, Warren A. 184

N

Nafe, Inf. (William) 410
Nafe, Mary Ann 250
Newcomer, Adam H. 541
Newcomer, Amanda E. 100
Newcomer, Ammon L. 503
Newcomer, Inf. (Amos) 357
Newcomer, Inf. (Amos) 382
Newcomer, Kathryn E. 322
Newcomer, Sallie E. 38

O

Ott, Lewis W. 537
Ottinger, Sadie 190

P

Panian, Donald S. 543

R

Raffensperger, Susan 182
Rearich, Paul D. 400
Reibold, Daniel W. 535
Reibold, Henry 519
Reibold, Mary M. 12
Reibold, Rebecca 348
Reimold, Julius 320
Reimold, Margaretha 196
Reimold, Leonard A. 135
Reimold, Oswald 125
Rinehart, Inf. (George) 122
Rinehart, Melvin 216
Rinehart, William H. 583
Rohrbaugh, Adam G. 159
Rohrbaugh, Albert G. 56
Rohrbaugh, Amanda S. 632
Rohrbaugh, Amos N. 298
Rohrbaugh, Barbara C. 147
Rohrbaugh, Charles H. 10
Rohrbaugh, Clair H. 625
Rohrbaugh, Claude F. 475
Rohrbaugh, Cora M. 119
Rohrbaugh, David M. 358
Rohrbaugh, David R. 349
Rohrbaugh, Dorothy 363
Rohrbaugh, Edna B. 364
Rohrbaugh, Elizabeth 450
Rohrbaugh, Elsie J. 31
Rohrbaugh, Emaline 460
Rohrbaugh, Florence G. 449
Rohrbaugh, Harvey S. 118
Rohrbaugh, Henry W. 137
Rohrbaugh, Ina A. 556
Rohrbaugh, Inf. (Calvin S.) 309
Rohrbaugh, Inf. (Calvin S.) 310
Rohrbaugh, Inf. (Clayton) 330
Rohrbaugh, Inf. (George) 504
Rohrbaugh, Inf. (Howard) 64
Rohrbaugh, Inf. (John D.) 278
Rohrbaugh, Inf. (J. S.)
Rohrbaugh, Inf. (Mary) 336
Rohrbaugh, Isaac S. 443
Rohrbaugh, Jacob K. 142
Rohrbaugh, Jesse B. 295
Rohrbaugh, J. Lorentz 331
Rohrbaugh, John D. 575
Rohrbaugh, John W. 354
Rohrbaugh, Lloyd H. 179
Rohrbaugh, Marie F. 437
Rohrbaugh, Mary Ann 369
Rohrbaugh, Melvin A. 312
Rohrbaugh, Nathan P. 481
Rohrbaugh, Priscilla G. 321
Rohrbaugh, Ruth E. 422
Rohrbaugh, Samuel 337
Rohrbaugh, Savilla M. 494
Rohrbaugh, Susan R. 493
Rohrbaugh, Solomon F. 502
Rohrbaugh, Treva 172
Rohrbaugh, Walter L. 488
Rohrbaugh, Walter P. 447
Rohrbaugh, William E. 396
Roser, Carrie A. 630
Roser, Hiester 576
Roser, Inf. (Claude) 564
Roser, Inf. (Melvin) 432
Roser, Jesse L. 549
Roser, Levi E. 106
Roser, Lucinda C. 619
Roser, Lucy Ann 308
Rudisill, George 8
Rudisill, Gloria C. 608
Rudisill, Inf. (Pius) 237
Rudisill, Sarah 588
Ruhlman, Lester L. 277
Ruhlman, Mildred C. 459
Ruhlman, Inf. (Ross H.) 513
Ruhlman, Wilmer H. 589
Runkle, Cassie 282
Runkle, Ida E. 624
Runkle, Inf. (William) 45
Runkle, James C. 507
Runkle, Noah S. 622
Ruth, Alverta 620

S

Saubel, George F. 542

Saubel, Lovina 560
Saubel, Matilda 233
Saubel, Michael 7
Seigman, Barbara 301
Seigman, Henry L. 150
Seigman, Henrietta L. 152
Seigman, Levi 206
Senft, Catharine 103
Senft, Charles 204
Shaffer, Emanuel 500
Shanefelt, Eli 338
Shauck, Adam S. 438
Shauck, Annie E. 385
Shauck, Annie J. 132
Shauck, H. Frank 585
Shauck, Inf. (Adam S.) 84
Shearer, Adam H. 514
Shearer, Alverta 36
Shearer, Arlene 238
Shearer, Catharine L. 591
Shearer, Conrad S. 107
Shearer, Ella J. 617
Shearer, Elmira 372
Shearer, Lovie M. 257
Shearer, Obadiah E. 140
Shearer, Sarah J. 568
Shearer, Stewart C. 367
Shearer, William W. 520
Shue, Adam L. 155
Shue, Catharine 201
Shue, Charles W. 453
Shue, Cyrus L. 615
Shue, Elizabeth A. 424
Shue, Ellen L. 379
Shue, James F. 43
Shue, George B. 112
Shue, George H. 48
Shue, Grace 185
Shue, Jeremiah C. 350
Shue, Jesse L. 329
Shue, Lovie 15
Shue, Malinda 634
Shue, Nathaniel 452
Shue, Rebecca 92
Shue, Rosie W. 524
Shue, Sarah 113
Shue, Velma M. 484
Shue, Wilford B. 467
Shue, Zacharias 14
Shuman, Clyde W. 425
Shuman, John A. 222
Shuman, Verna M. 218
Smith, Abtil 51
Smith, Ada P. 442
Smith, Alice G. 602
Smith, Annie K. 479
Smith, Arlene M. 290
Smith, Cassie 293
Smitht, Catharine 487
Smith, Cornelius 405
Smith, Elizabeth 105
Smith, Elizabeth 195
Smith, Elizabeth 346
Smith, Hiram 228
Smith, Horatio 305
Smith, Inf. (Jacob) 65
Smith, Inf. (William) 25
Smith, James E. 465
Smith, John K. 455
Smith, Julian R. 270
Smith, Lizzie Mae 534
Smith, Maquilla 561
Smith, Norman W. 109
Smith, Oliver 462
Smith, O. J. 192
Smith, Peter 127
Smith, Sarah 509
Smith, Sherman 266
Sneeringer, Charlotte F. 160
Snyder, Adam B. 145
Snyder, Beaulah May 306
Snyder, Harriett 352
Snyder, Inf. (Charles C.) 158
Snyder, Inf. (Harvey) 22
Snyder, Inf. (John) 232
Snyder, Jacob H. 136
Snyder, Lettie 258
Snyder, Mandilla 189
Snyder, Mantilla 296
Snyder, Mary Ann 553
Snyder. Mary B. 559
Snyder, Martin A. 557
Snyder, Norma R. 54
Stambaugh, Inf. (Norman S.) 300
Stambaugh, Norwood H. 563
Sterner, Annie R. 394
Sterner, Henry 83
Sterner, Inf. 612
Sterner, Lovina 225
Stewart, Nobe P. 128
Stick, Maj. Henry L. 605
Stick, Henry S. 246
Stifler, Mary J. 413
Strausbaugh, Isaac 597
Swam, Charles W. 404
Swam, Walter H. 574
Swartz, Adam L. 510
Swartz, Arlene M. 211
Swartz, Emma M. 521
Swartz, Miriam R. 626
Swartz, Mary 2
Sweitzer, Abraham 53

T

Taylor, Albert G. 318
Taylor, Alice E. 365
Taylor, Emaline E. 555
Taylor, George W. 374
Taylor, John J. 263
Taylor, Leisetha 611
Taylor, William 138
Thoman, Adaline 114
Thoman, Adam 529
Thoman, Alton L. 466

Thoman, Barbara 342
Thoman, Inf. (George) 283
Thoman, Inf. (William) 431
Thoman, Janet E. 371
Thoman, Josephine 124
Thoman, Levi 26
Thoman, Magdalena 30
Thoman, Mary Jane 446
Thoman, William E. 477
Thoman, Virgie A. 411
Trone, Kathryn F. 297
Trone, Oliver, 381
Trump, Harry 539
Trump, Ida M. 167
Trump, Frederick L. 433

U

Utz, Lillie May 361

W

Weaver, Eva M. 586
Webster, Millie Ann 490
Wehrly, Annie S. 180
Wehrly, David S. 123
Wehrly, John D. 255
Wehrl,y, John W. 600
Wehrly, Lizzie M. 44
Wehrly, Mantilla 359
Wehrly, Mary A. 407
Wehrly, Sophia 240
Weigand, John J. 134
Wentz, Bertha 208
Wentz, Chester K. 545
Werner, Anna C. 551
Werner, Lewis S. 570
Werner, William S. 530
Wetzel, Anna Mary 81
Wildasin, Catharine 200
Wildasin, Elizabeth J. 546
Wildasin, Inf. 601
Wildasin, Inf. (Paul) 317
Wildasin, Ive L. 633
Wildasin, Jacob 203
Wildasin, Walter A. 268
Winter, Katie A. 492
Wolfgang, George M. 217
Wolfgang, Inf. (Lewis) 61
Wolfgang, Jesse T. 552

Z

Ziegler, Inf. (Minnie) 104
Zumbrun, John L. 274